

UNITED STATES  
SECURITIES AND EXCHANGE COMMISSION  
WASHINGTON, DC 20549

Form 10-K

(Mark One)

ANNUAL REPORT PURSUANT TO SECTION 13 OR 15(d)  
OF THE SECURITIES EXCHANGE ACT OF 1934

For the fiscal year ended September 30, 2014

or

TRANSITION REPORT PURSUANT TO SECTION 13 OR 15(d)  
OF THE SECURITIES EXCHANGE ACT OF 1934

For the transition period from to  
Commission file number: 814-00794

**GOLUB CAPITAL BDC, INC.**

(Exact Name of Registrant as Specified in its Charter)

**Delaware**

(State or Other Jurisdiction of  
Incorporation or Organization)

**27-2326940**

(I.R.S. Employer  
Identification No.)

**150 South Wacker Drive, Suite 800, Chicago, IL**

(Address of Principal Executive Offices)

**60606**

(Zip Code)

**(312) 205-5050**

(Registrant's Telephone Number, Including Area Code)

Securities registered pursuant to Section 12(b) of the Act:

**Title of Each Class**

**Name of Each Exchange on Which Registered**

Common Stock, par value \$0.001 per share

The NASDAQ Stock Market LLC

Securities registered pursuant to Section 12(g) of the Act: **None**

Indicate by check mark if the registrant is a well-known seasoned issuer, as defined in Rule 405 of the Securities Act.  
Yes  No

Indicate by check mark if the registrant is not required to file reports pursuant to Section 13 or 15(d) of the Act. Yes  No

Indicate by check mark whether the registrant: (1) has filed all reports required to be filed by Section 13 or 15(d) of the Securities Exchange Act of 1934 during the preceding 12 months (or for such shorter period that the registrant was required to file such reports), and (2) has been subject to such filing requirements for the past 90 days. Yes  No

Indicate by check mark whether the registrant has submitted electronically and posted on its corporate Web site, if any, every Interactive Data File required to be submitted and posted pursuant to Rule 405 of Regulation S-T (§232.405 of this chapter) during the preceding 12 months (or for such shorter period that the registrant was required to submit and post such files). Yes  No

Indicate by check mark if disclosure of delinquent filers pursuant to Item 405 of Regulation S-K is not contained herein, and will not be contained, to the best of the registrant's knowledge, in definitive proxy or information statements incorporated by reference in Part III of this Form 10-K or any amendment to this Form 10-K.

Indicate by check mark whether the registrant is a large accelerated filer, an accelerated filer, a non-accelerated filer or a smaller reporting company. See definitions of "large accelerated filer", "accelerated filer" and "smaller reporting company" in Rule 12b-2 of the Exchange Act. (Check one):

Large accelerated filer

Accelerated filer

Non-accelerated filer

Smaller reporting company

Indicate by check mark whether the registrant is a shell company (as defined in Rule 12b-2 of the Securities Exchange Act of 1934). Yes  No

The aggregate market value of common stock held by non-affiliates of the registrant on March 31, 2014 based on the closing price on that date of \$17.84 on the Nasdaq Global Select Market was approximately \$835.9 million. For the purposes of calculating this amount only, all directors and executive officers of the registrant have been treated as affiliates. There were 47,119,498 shares of the registrant's common stock outstanding as of November 17, 2014.

**DOCUMENTS INCORPORATED BY REFERENCE**

Portions of the registrant's proxy statement to be filed with the Securities and Exchange Commission pursuant to Regulation 14A in connection with the registrant's 2015 Annual Meeting of Stockholders, which will be filed subsequent to the date hereof, are incorporated by reference into Part III of this Form 10-K. Such proxy statement will be filed with the Securities and Exchange Commission not later than 120 days following the end of the registrant's fiscal year ended September 30, 2014.



<b>Part I.</b>		
Item 1.	Business .....	2
Item 1A.	Risk Factors .....	29
Item 1B.	Unresolved Staff Comments .....	57
Item 2.	Properties .....	57
Item 3.	Legal Proceedings .....	57
Item 4.	Mine Safety Disclosures .....	57
<b>Part II.</b>		
Item 5.	Market for Registrant’s Common Equity, Related Stockholder Matters and Issuer Purchases of Equity Securities .....	58
Item 6.	Selected Financial Data .....	60
Item 7.	Management’s Discussion and Analysis of Financial Condition and Results of Operations .....	61
Item 7A.	Quantitative and Qualitative Disclosures about Market Risk .....	87
Item 8.	Consolidated Financial Statements and Supplementary Data .....	89
Item 9.	Changes in and Disagreements with Accountants on Accounting and Financial Disclosure .....	168
Item 9A.	Controls and Procedures .....	168
Item 9B.	Other Information .....	168
<b>Part III.</b>		
Item 10.	Directors, Executive Officers and Corporate Governance .....	169
Item 11.	Executive Compensation .....	169
Item 12.	Security Ownership of Certain Beneficial Owners and Management and Related Stockholder Matters .....	169
Item 13.	Certain Relationships and Related Transactions, and Director Independence .....	170
Item 14.	Principal Accountant Fees and Services .....	170
<b>Part IV.</b>		
Item 15.	Exhibits and Financial Statements .....	170
	Signatures .....	173

[This page intentionally left blank.]

## PART I

In this annual report on Form 10-K, except as otherwise indicated, the terms:

- “we,” “us,” “our” and “Golub Capital BDC” refer to Golub Capital BDC, Inc., a Delaware corporation, and its consolidated subsidiaries, including Holdings, the 2010 Issuer and the 2014 Issuer; “Holdings” refers to Golub Capital BDC 2010-1 Holdings LLC, a Delaware limited liability company, or LLC, our direct subsidiary, and “2010 Issuer” refers to Golub Capital BDC 2010-1 LLC, a Delaware LLC, our indirect subsidiary;
- “Funding” refers to Golub Capital BDC Funding, LLC, a Delaware LLC, our direct subsidiary; “Controlling Class” refers to the most senior class of notes then outstanding of the 2010 Issuer or the 2014 Issuer, as applicable;
- “2014 Issuer” refers to Golub Capital BDC CLO 2014 LLC, a Delaware LLC, our direct subsidiary;
- “2010 Debt Securitization” refers to the \$350.0 million term debt securitization that we completed on July 16, 2010, as amended on February 15, 2013, in which the 2010 Issuer issued an aggregate of \$350.0 million of notes, or the “2010 Notes,” including \$203.0 million of Class A 2010 Notes, which bear interest at a rate of three-month London Interbank Offered Rate, or LIBOR, plus 1.74%, \$12.0 million of Class B 2010 Notes, which bear interest at a rate of three-month LIBOR plus 2.40%, and \$135.0 million face amount of Subordinated 2010 Notes that do not bear interest;
- “2014 Debt Securitization” refers to the \$402.6 million term debt securitization that we completed on June 5, 2014, in which the 2014 Issuer issued an aggregate of \$402.6 million of notes, or the “2014 Notes,” including \$191.0 million of Class A-1 2014 Notes, which bear interest at a rate of three-month LIBOR plus 1.75%, \$20.0 million of Class A-2 2014 Notes, which bear interest at a rate of three-month LIBOR plus 1.45% through December 4, 2015 and three-month LIBOR plus 1.95% thereafter, \$35.0 million of Class B 2014 Notes, which bear interest at a rate of three-month LIBOR plus 2.50%, \$37.5 million of Class C 2014 Notes, which bear interest at a rate of three-month LIBOR plus 3.50%, and \$119.1 of LLC equity interests that do not bear interest;
- “Credit Facility” refers to the senior secured revolving credit facility that Funding entered into completed on July 21, 2011 with Wells Fargo Securities, LLC as administrative agent, and Wells Fargo Bank, N.A., as lender, as most recently amended on October 17, 2014, for up to \$150.0 million that bears interest at a rate of one-month LIBOR plus 2.25% per annum through the reinvestment period, which ends November 22, 2015, and bears interest at a rate of one-month LIBOR plus 2.75% for the period following the reinvestment period through the stated maturity date of October 17, 2019;
- “Revolver Funding” refers to Golub Capital BDC Revolver Funding LLC, a Delaware LLC, our direct subsidiary;
- “Revolver” refers to the \$15.0 million revolving line of credit that Revolver Funding entered into on November 22, 2013 with The PrivateBank and Trust Company, or PrivateBank, that bears interest, at the election of Revolver Funding, at a rate of either one-, two- or three-month LIBOR plus 3.50% per annum or PrivateBank’s prime rate plus 1.50% per annum through November 22, 2014 and either one-, two- or three-month LIBOR plus 2.50% per annum or PrivateBank’s prime rate plus 0.50% per annum for the period subsequent to November 22, 2014 and matures on November 22, 2019;
- “SLF” refers to Senior Loan Fund LLC, an unconsolidated Delaware LLC, in which we co-invest with RGA Reinsurance Company, or RGA, primarily in senior secured loans. SLF is capitalized as transactions are completed and all portfolio and investment decisions in respect of SLF must be approved by the SLF investment committee, which presently consists of two representatives of each of the members (with unanimous approval required from either (i) one representative of each of us and RGA or (ii) both representatives of each of us and RGA currently). As of September 30, 2014, we owned 87.5% of both the outstanding subordinated notes and LLC equity interests of SLF. As of

September 30, 2014, SLF had subordinated note commitments from its members totaling \$100.0 million and LLC equity interest subscriptions from its members totaling \$25.0 million. We have committed to fund \$87.5 million of subordinated notes and \$21.9 million of LLC equity interest subscriptions to SLF;

- “GC Advisors” refers to GC Advisors LLC, a Delaware LLC, our investment adviser;
- “Administrator” refers to Golub Capital LLC, a Delaware LLC, an affiliate of GC Advisors and our administrator and for periods prior to February 5, 2013, GC Service Company, LLC; and
- “Golub Capital” refers, collectively, to the activities and operations of Golub Capital Incorporated, Golub Capital LLC (formerly Golub Capital Management LLC), which entity employs all of Golub Capital’s investment professionals, GC Advisors and associated investment funds and their respective affiliates.

On April 13, 2010, we converted from a limited liability company into a corporation. In this conversion, Golub Capital BDC, Inc. succeeded to the business of Golub Capital BDC LLC and its consolidated subsidiary, and the members of Golub Capital BDC LLC became stockholders of Golub Capital BDC, Inc.

## **Item 1. Business**

### **GENERAL**

We are an externally managed, closed-end, non-diversified management investment company that has elected to be regulated as a business development company under the Investment Company Act of 1940, as amended, or the 1940 Act. In addition, for U.S federal income tax purposes, we have elected to be treated as a regulated investment company, or RIC, under Subchapter M of the Internal Revenue Code of 1986, as amended, or the Code. We were formed in November 2009 to continue and expand the business of our predecessor, Golub Capital Master Funding LLC, which commenced operations in July 2007, to make investments primarily in senior secured, one stop (a loan that combines characteristics of traditional first lien senior secured loans and second lien or subordinated loans), second lien and subordinated (a loan that ranks senior only to a borrower’s equity securities and ranks junior to all of such borrower’s other indebtedness in priority of payment) loans and warrants and minority equity securities of middle market companies that are, in most cases, sponsored by private equity firms. In this annual report on Form 10-K, the term “middle market” generally refers to companies having earnings before interest, taxes, depreciation and amortization, or EBITDA, of between \$10.0 million and \$50.0 million annually.

Our investment objective is to generate current income and capital appreciation by investing primarily in senior secured, one stop, second lien and subordinated loans of, and warrants and minority equity securities in, U.S. middle market companies. We intend to achieve our investment objective by (1) accessing the established loan origination channels developed by Golub Capital, a leading lender to middle market companies with over \$10.0 billion in capital under management as of September 30, 2014, (2) selecting investments within our core middle market company focus, (3) partnering with experienced private equity firms, or sponsors, in many cases with whom we have invested alongside in the past, (4) implementing the disciplined underwriting standards of Golub Capital and (5) drawing upon the aggregate experience and resources of Golub Capital.

We seek to create a diverse portfolio that includes primarily senior secured, one stop, second lien and subordinated loans and warrants and minority equity securities by primarily investing approximately \$5.0 million to \$30.0 million of capital, on average, in the securities of U.S. middle market companies. We may also selectively invest more than \$30.0 million in some of our portfolio companies and generally expect that the size of our individual investments will vary proportionately with the size of our capital base.

In the current environment, we are focusing on senior secured loans and one stop investments, given the greater principal protection from the first lien security interest associated with such loans.

We generally invest in securities that have been rated below investment grade by independent rating agencies or that would be rated below investment grade if they were rated. These securities, which may be referred to as “junk,” have predominantly speculative characteristics with respect to the issuer’s capacity to pay interest

and repay principal. In addition, many of our debt investments have floating interest rates that reset on a periodic basis and typically do not fully pay down principal prior to maturity, which may increase our risk of losing part or all of our investment.

As of September 30, 2014, our portfolio at fair value was comprised of 19.5% senior secured loans, 69.8% one stop loans, 4.4% second lien loans, 0.3% subordinated loans, 3.4% equity and 2.6% of investments in SLF. As of September 30, 2013, our portfolio at fair value was comprised of 28.9% senior secured loans, 54.1% one stop loans, 11.0% second lien loans, 2.2% subordinated loans, 3.3% equity and 0.5% of investments in SLF.

As of September 30, 2014, 2013 and 2012, we had debt and equity investments in 145, 135 and 121 portfolio companies, respectively, and as of September 30, 2014 and 2013, we had investments in subordinated notes and LLC equity interests in SLF. For the years ended September 30, 2014, 2013 and 2012, our income producing assets, which represented nearly 100% of our total portfolio, had a weighted average income yield (which is calculated as income from interest and fees excluding amortization of capitalized fees and discounts divided by the average fair value of earning investments) of 8.3%, 9.1% and 9.3%, respectively, and a weighted average investment income yield (which is calculated as income from interest, fees and amortization of capitalized fees and discounts divided by average fair value of earning investments) of 9.0%, 10.1% and 10.2%, respectively.

As of September 30, 2014, we and RGA owned 87.5% and 12.5%, respectively, of both the outstanding subordinated notes and LLC equity interests of SLF. Additionally, on January 17, 2014, Senior Loan Fund II LLC, a wholly owned subsidiary of SLF, or SLF II, entered into a senior secured revolving credit facility, or the SLF Credit Facility, with Wells Fargo Securities, LLC, as administrative agent, and Wells Fargo Bank, N.A., as lender, which, as amended, allows SLF II to borrow up to \$100.0 million, subject to leverage and borrowing base restrictions. The reinvestment period of the SLF Credit Facility ends April 11, 2015, and the stated maturity date is April 11, 2019. As of September 30, 2014, SLF had subordinated note commitments from its members totaling \$100 million, of which approximately \$29.3 million and \$4.7 million in aggregate principal amount was funded at September 30, 2014 and 2013, respectively. As of September 30, 2014, SLF had LLC equity interest subscriptions from its members totaling \$25 million, of which approximately \$10.6 million and \$0.7 million in aggregate was called and contributed as of September 30, 2014 and 2013, respectively.

As of September 30, 2014 and 2013, the Company's investment in SLF consisted of subordinated notes of approximately \$25.6 million and \$4.1 million, respectively, and LLC equity interests of approximately \$9.2 and \$592,000, respectively, which represented 2.6% and 0.5% of our portfolio at fair value.

### **Information Available**

Our address is 150 South Wacker Drive, Suite 800, Chicago, IL 60606. Our phone number is (312) 205-5050, and our internet address is [www.golubcapitalbdc.com](http://www.golubcapitalbdc.com). We make available, free of charge, on our website our proxy statement, annual report on Form 10-K, quarterly reports on Form 10-Q, current reports on Form 8-K and amendments to those reports as soon as reasonably practicable after we electronically file such material with, or furnish it to, the U.S. Securities and Exchange Commission, or SEC. Information contained on our website is not incorporated by reference into this annual report on Form 10-K and you should not consider information contained on our website to be part of this annual report on Form 10-K or any other report we file with the SEC.

The SEC also maintains a website that contains reports, proxy and information statements and other information we file with the SEC at [www.sec.gov](http://www.sec.gov). Copies of these reports, proxy and information statements and other information may also be obtained, after paying a duplicating fee, by electronic request at [publicinfo@sec.gov](mailto:publicinfo@sec.gov), or by writing the SEC's Public Reference Section, 100 F Street, N.E., Washington, D.C. 20549-0102. Information on the operation of the Public Reference Room may be obtained by calling the SEC at 1-800-SEC-0330.

### **Our Investment Adviser**

Our investment activities are managed by our investment adviser, GC Advisors. GC Advisors is responsible for sourcing potential investments, conducting research and due diligence on prospective investments and

equity sponsors, analyzing investment opportunities, structuring our investments and monitoring our investments and portfolio companies on an ongoing basis. GC Advisors was organized in September 2008 and is a registered investment adviser under the Investment Advisers Act of 1940, as amended, or the Advisers Act. Under our second amended and restated investment advisory agreement, or the Investment Advisory Agreement, with GC Advisors, we pay GC Advisors a base management fee and an incentive fee for its services. See “Business — Management Agreements — Management Fee” for a discussion of the base management fee and incentive fee, including the cumulative income incentive fee and the income and capital gains incentive fee, payable by us to GC Advisors. Unlike most closed-end funds whose fees are based on assets net of leverage, our base management fee is based on our average-adjusted gross assets (including leverage and cash collateral on deposit with custodian but adjusted to exclude cash and cash equivalents so that investors do not pay the base management fee on such assets) and, therefore, GC Advisors benefits when we incur debt or use leverage. For purposes of the Investment Advisory Agreement, cash equivalents means U.S. government securities and commercial paper instruments maturing within 270 days of purchase (which is different than the definition under U.S. Generally Accepted Accounting Principles, or GAAP, which defines cash equivalents as U.S. government securities and commercial paper instruments maturing within 90 days of purchase). Additionally, under the incentive fee structure, GC Advisors benefits when capital gains are recognized and, because it determines when a holding is sold, GC Advisors controls the timing of the recognition of capital gains. Our board of directors is charged with protecting our interests by monitoring how GC Advisors addresses these and other conflicts of interest associated with its management services and compensation. While not expected to review or approve each borrowing, our independent directors periodically review GC Advisors’ services and fees as well as its portfolio management decisions and portfolio performance. In connection with these reviews, our independent directors consider whether our fees and expenses (including those related to leverage) remain appropriate. See “Business — Management Agreements — Board Approval of the Investment Advisory Agreement.”

GC Advisors is an affiliate of Golub Capital and pursuant to a staffing agreement, or the Staffing Agreement, Golub Capital LLC makes experienced investment professionals available to GC Advisors and provides access to the senior investment personnel of Golub Capital LLC and its affiliates. The Staffing Agreement provides GC Advisors with access to investment opportunities, which we refer to in the aggregate as deal flow, generated by Golub Capital LLC and its affiliates in the ordinary course of their businesses and commits the members of GC Advisors’ investment committee to serve in that capacity. As our investment adviser, GC Advisors is obligated to allocate investment opportunities among us and its other clients fairly and equitably over time in accordance with its allocation policy. See “Management’s Discussion and Analysis of Financial Condition and Results of Operations — Related Party Transactions.” However, there can be no assurance that such opportunities will be allocated to us fairly or equitably in the short-term or over time. GC Advisors seeks to capitalize on the significant deal origination, credit underwriting, due diligence, investment structuring, execution, portfolio management and monitoring experience of Golub Capital LLC’s investment professionals.

An affiliate of GC Advisors, the Administrator, provides the administrative services necessary for us to operate. See “Business — Management Agreements — Administration Agreement” for a discussion of the fees and expenses we are required to reimburse to the Administrator.

### **About Golub Capital**

Golub Capital, founded in 1994, is a leading lender to middle market companies, with a long track record of investing in senior secured, one stop, second lien and subordinated loans. As of September 30, 2014, Golub Capital managed over \$8.0 billion of invested or available capital for senior secured, one stop, second lien and subordinated loan investments in middle-market companies. Since its inception, Golub Capital has closed deals with over 150 middle-market sponsors and repeat transactions with over 100 sponsors.

Golub Capital’s middle market lending group is managed by a four-member senior management team consisting of Lawrence E. Golub, David B. Golub, Andrew H. Steerman and Gregory W. Cashman. As of September 30, 2014, Golub Capital’s more than 70 investment professionals had an average of over 12 years of investment experience and were supported by more than 115 administrative and back office personnel that focus on operations, finance, legal and compliance, accounting and reporting, marketing, information technology and office management.



## **Investment Criteria/Guidelines**

Our investment objective is to generate current income and capital appreciation by investing primarily in senior secured, one stop, second lien and subordinated loans of, and warrants and minority equity securities in, U.S. middle market companies. We seek to generate strong risk-adjusted net returns by assembling a diversified portfolio of investments across a broad range of industries and private equity investors.

We primarily target U.S. middle market companies controlled by private equity investors that require capital for growth, acquisitions, recapitalizations, refinancings and leveraged buyouts. We may also make opportunistic loans to independently owned and publicly held middle market companies. We seek to partner with strong management teams executing long-term growth strategies. Target businesses will typically exhibit some or all of the following characteristics:

- annual EBITDA of \$10.0 million to \$50.0 million;
- sustainable leading positions in their respective markets;
- scalable revenues and operating cash flow;
- experienced management teams with successful track records;
- stable, predictable cash flows with low technology and market risks;
- a substantial equity cushion in the form of capital ranking junior to our investment;
- low capital expenditures requirements;
- a North American base of operations;
- strong customer relationships;
- products, services or distribution channels having distinctive competitive advantages;
- defensible niche strategy or other barriers to entry; and
- demonstrated growth strategies.

While we believe that the criteria listed above are important in identifying and investing in prospective portfolio companies, not all of these criteria will be met by each prospective portfolio company.

## **Investment Process Overview**

We view our investment process as consisting of four distinct phases described below:

*Origination.* GC Advisors sources investment opportunities through access to a network of over 10,000 individual contacts developed in the financial services and related industries by Golub Capital and managed through a proprietary customer relationship database. Among these contacts is an extensive network of private equity firms and relationships with leading middle market senior lenders. The senior deal professionals of Golub Capital supplement these leads through personal visits and marketing campaigns. It is their responsibility to identify specific opportunities, to refine opportunities through candid exploration of the underlying facts and circumstances and to apply creative and flexible thinking to solve clients' financing needs. Golub Capital's origination personnel are located in offices in New York, Chicago and San Francisco. Each originator maintains long-standing customer relationships and is responsible for covering a specified target market. We believe those originators' strength and breadth of relationships across a wide range of markets generate numerous financing opportunities, which we believe enables GC Advisors to be highly selective in recommending investments to us.

*Underwriting.* We utilize the systematic, consistent approach to underwriting developed by Golub Capital, with a particular focus on determining the value of a business in a downside scenario. The key criteria that we consider include (1) strong and resilient underlying business fundamentals, (2) a substantial equity cushion in the form of capital ranking junior in right of payment to our investment and (3) a conclusion that overall "downside" risk is manageable. While the size of this equity cushion will vary over time and across industries, the equity cushion generally sought by GC Advisors today is between 35% and 45% of total portfolio capitalization. We generally focus on the criteria developed by Golub Capital for evaluating

prospective portfolio companies. In evaluating a particular company, we put more emphasis on credit considerations (such as (1) loan-to-value ratio (which is the amount of our loan divided by the enterprise value of the company in which we are investing), (2) the ability of the company to maintain a liquidity cushion through economic cycles and in downside scenarios, (3) the ability of the company to service its fixed charge obligations under a variety of scenarios and (4) its anticipated strategic value in a downturn) than on profit potential and loan pricing. Our due diligence process for middle market credits will typically entail:

- a thorough review of historical and pro forma financial information,
- on-site visits,
- interviews with management and employees
- a review of loan documents and material contracts,
- third-party “quality of earnings” accounting due diligence,
- when appropriate, background checks on key managers and research relating to the company’s business, industry, markets, customers, suppliers, products and services and competitors, and
- the commission of third-party market studies when appropriate.

The following chart illustrates the stages of Golub Capital’s evaluation and underwriting process:

**ILLUSTRATIVE DEAL EVALUATION PROCESS**

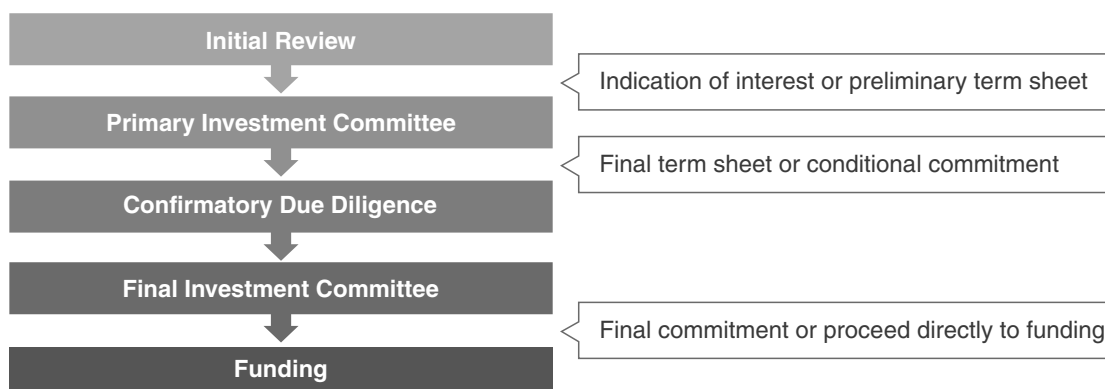

*Execution.* In executing transactions for us, GC Advisors utilizes the due diligence process developed by Golub Capital. Through a consistent approach to underwriting and careful attention to the details of execution, it seeks to close deals as fast or faster than competitive financing providers while maintaining discipline with respect to credit, pricing and structure to ensure the ultimate success of the financing. Upon completion of due diligence, the investment team working on an investment delivers a memorandum to GC Advisors’ investment committee. Once an investment has been approved by the investment committee on a consensus basis, it moves through a series of steps generally, including initial documentation using standard document templates, final documentation, including resolution of business points and the execution of original documents held in escrow. Upon completion of final documentation, a loan is funded upon the execution of an investment committee memorandum by members of GC Advisors’ investment committee.

*Monitoring.* We view active portfolio monitoring as a vital part of our investment process. We consider board observation rights, where appropriate, regular dialogue with company management and sponsors and detailed, internally generated monitoring reports to be critical to our performance. Golub Capital has developed a monitoring template that is designed to reasonably ensure compliance with these standards. This template is used by GC Advisors as a tool to assess investment performance relative to our investment plan. In addition, our portfolio companies may rely on us to provide them with financial and capital markets expertise.

As part of the monitoring process, GC Advisors regularly assesses the risk profile of each of our investments and rates each of them based on an internal system developed by Golub Capital and its affiliates. This system

is not generally accepted in our industry or used by our competitors. It is based on the following categories, which we refer to as GC Advisors' internal performance rating:

**Internal Performance Ratings**

Rating	Definition
5	Involves the least amount of risk in our portfolio. The borrower is performing above expectations, and the trends and risk factors are generally favorable.
4	Involves an acceptable level of risk that is similar to the risk at the time of origination. The borrower is generally performing as expected, and the risk factors are neutral to favorable.
3	Involves a borrower performing below expectations and indicates that the loan's risk has increased somewhat since origination. The borrower may be out of compliance with debt covenants; however, loan payments are generally not past due.
2	Involves a borrower performing materially below expectations and indicates that the loan's risk has increased materially since origination. In addition to the borrower being generally out of compliance with debt covenants, loan payments may be past due (but generally not more than 180 days past due).
1	Involves a borrower performing substantially below expectations and indicates that the loan's risk has substantially increased since origination. Most or all of the debt covenants are out of compliance and payments are substantially delinquent. Loans rated 1 are not anticipated to be repaid in full and we will reduce the fair market value of the loan to the amount we anticipate will be recovered.

Our internal performance ratings do not constitute any rating of investments by a nationally recognized statistical rating organization or represent or reflect any third-party assessment of any of our investments.

For any investment rated 1, 2 or 3, GC Advisors will increase its monitoring intensity and prepare regular updates for the investment committee, summarizing current operating results and material impending events and suggesting recommended actions.

GC Advisors monitors and, when appropriate, changes the internal performance ratings assigned to each investment in our portfolio. In connection with our valuation process, GC Advisors and our board of directors review these internal performance ratings on a quarterly basis.

The following table shows the distribution of our investments on the 1 to 5 internal performance rating scale at fair value as of September 30, 2014 and 2013:

Internal Performance Rating	September 30, 2014		September 30, 2013	
	Investments at Fair Value (In thousands)	Percentage of Total Investments	Investments at Fair Value (In thousands)	Percentage of Total Investments
5	\$ 129,806	9.7%	\$ 178,993	17.5%
4	1,144,232	84.9	750,611	73.3
3	68,944	5.1	88,458	8.6
2	4,625	0.3	6,521	0.6
1	5	0.0*	62	0.0*
Total	<u>\$1,347,612</u>	<u>100.0%</u>	<u>\$1,024,645</u>	<u>100.0%</u>

\* Represents an amount less than 0.1%.

**Investment Committee**

The purpose of GC Advisors' investment committee, which is comprised of officers of GC Advisors, is to evaluate and approve all of our investments, subject to the oversight of our board of directors. The investment committee process is intended to bring the diverse experience and perspectives of the committee's members to the analysis and consideration of each investment. The investment committee currently consists of Lawrence

E. Golub, David B. Golub, Andrew H. Steuerman and Gregory W. Cashman. The investment committee serves to provide investment consistency and adherence to our core investment philosophy and policies. The investment committee also determines appropriate investment sizing and suggests ongoing monitoring requirements.

In addition to reviewing investments, investment committee meetings serve as a forum to discuss credit views and outlooks. Potential transactions and deal flow are reviewed on a regular basis. Members of the investment team are encouraged to share information and credit views with the investment committee early in their analysis. We believe this process improves the quality of the analysis and assists the deal team members to work more efficiently.

Each transaction is presented to the investment committee in a formal written report. All of our new investments must be approved by a consensus of the investment committee. Each member of the investment committee performs a similar role for other investment funds, accounts or other investment vehicles, collectively referred to as accounts, sponsored or managed by Golub Capital and its affiliates.

### **Investment Structure**

Once we have determined that a prospective portfolio company is suitable for investment, we work with the management of that company and its other capital providers to structure an investment. We negotiate among these parties to agree on how our investment is expected to perform relative to the other capital in the portfolio company's capital structure.

We structure our investments, which typically have maturities of three to seven years, as follows:

*Senior Secured Loans.* We structure these investments as senior secured loans. We obtain security interests in the assets of the portfolio company that serve as collateral in support of the repayment of such loans. This collateral may take the form of first-priority liens on the assets of the portfolio company borrower. Our senior secured loans may provide for moderate loan amortization in the early years of the loan, with the majority of the amortization deferred until loan maturity.

*One Stop Loans.* We structure our one stop loans as senior secured loans. We obtain security interests in the assets of the portfolio company that serve as collateral in support of the repayment of these loans. This collateral may take the form of first-priority liens on the assets of the portfolio company. One stop loans typically provide for moderate loan amortization in the initial years of the facility, with the majority of the amortization deferred until loan maturity. One stop loans generally allow the borrower to make a large lump sum payment of principal at the end of the loan term, and there is a risk of loss if the borrower is unable to pay the lump sum or refinance the amount owed at maturity. In many cases, we are the sole lender, or we together with our affiliates are the sole lenders, of one stop loans, which can afford us additional influence over the borrower in terms of monitoring and, if necessary, remediation in the event of underperformance.

*Second Lien Loans.* We structure these investments as junior, secured loans. We obtain security interests in the assets of the portfolio company that serve as collateral in support of the repayment of such loans. This collateral may take the form of second priority liens on the assets of a portfolio company. Second lien loans typically provide for moderate loan amortization in the initial years of the facility, with the majority of the amortization deferred until loan maturity.

*Subordinated Loans.* We structure these investments as unsecured, subordinated loans that provide for relatively high, fixed interest rates that provide us with significant current interest income. These loans typically have interest-only payments (often representing a combination of cash pay and payment-in-kind, or PIK, interest) in the early years, with amortization of principal deferred until loan maturity. Subordinated loans generally allow the borrower to make a large lump sum payment of principal at the end of the loan term, and there is a risk of loss if the borrower is unable to pay the lump sum or refinance the amount owed at maturity.

Subordinated loan investments are generally more volatile than secured loans and may involve a greater risk of loss of principal. In addition, the PIK feature of many subordinated loans, which effectively operates as negative amortization of loan principal, increases credit risk exposure over the life of the loan.

*Warrants and Minority Equity Securities.* In some cases, we may also receive nominally priced warrants or options to buy a minority equity interest in the portfolio company in connection with a loan. As a result, as a portfolio company appreciates in value, we may achieve additional investment return from this equity interest. We may structure such warrants to include provisions protecting our rights as a minority-interest holder, as well as a “put,” or right to sell such securities back to the issuer, upon the occurrence of specified events. In many cases, we may also seek to obtain registration rights in connection with these equity interests, which may include demand and “piggyback” registration rights.

*Senior Loan Fund.* We have invested in SLF, which as of September 30, 2014 consisted of a portfolio of loans to 31 different borrowers in industries similar to the companies in our portfolio. SLF invests in debt securities that are secured by a first lien on some or all of the issuer’s assets, including traditional senior debt and any related revolving or similar credit facility, in generally the same manner as our senior secured loans.

We tailor the terms of each investment to the facts and circumstances of the transaction and the prospective portfolio company, negotiating a structure that protects our rights and manages our risk while creating incentives for the portfolio company to achieve its business plan and improve its operating results. We seek to limit the downside potential of our investments by:

- selecting investments that we believe have a very low probability of loss;
- requiring a total return on our investments (including both interest and potential equity appreciation) that we believe will compensate us appropriately for credit risk; and
- negotiating covenants in connection with our investments that afford our portfolio companies as much flexibility in managing their businesses as possible, consistent with the preservation of our capital. Such restrictions may include affirmative and negative covenants, default penalties, lien protection, change of control provisions and board rights, including either observation or rights to a seat on the board of directors under some circumstances.

We expect to hold most of our investments to maturity or repayment, but we may sell some of our investments earlier if a liquidity event occurs, such as a sale, recapitalization or worsening of the credit quality of the portfolio company.

## Investments

We seek to create a diverse portfolio that includes primarily senior secured, one stop, second lien and subordinated loans and warrants and minority equity securities by investing approximately \$5.0 million to \$30.0 million of capital, on average, in the securities of middle market companies. Set forth below is a list of our ten largest portfolio company investments as of September 30, 2014, as well as the top ten industries in which we were invested as of September 30, 2014, in each case excluding SLF calculated as a percentage of our total investments as of such date.

<b>Portfolio Company</b>	<b>Fair Value of Investments (In thousands)</b>	<b>Percentage of Total Investments</b>
Atkins Nutritionals, Inc . . . . .	\$ 46,536	3.4%
Boot Barn, Inc. . . . .	32,156	2.4
Accellos, Inc. . . . .	31,113	2.3
Market Track, LLC . . . . .	30,910	2.3
Packaging Coordinators, Inc. . . . .	29,730	2.2
Bomgar Corporation . . . . .	29,109	2.2
ILC Industries, Inc. . . . .	28,271	2.1
Brooks Equipment Company, LLC . . . . .	27,947	2.1
Onsite Holding Corp. . . . .	26,921	2.0
Sparta Holding Corporation . . . . .	23,667	1.7
	<u>\$306,360</u>	<u>22.7%</u>
<b>Industry</b>	<b>Fair Value of Investments (In thousands)</b>	<b>Percentage of Total Investments</b>
Healthcare, Education and Childcare . . . . .	\$ 227,144	16.9%
Retail Stores . . . . .	189,857	14.1
Diversified Conglomerate Service . . . . .	170,396	12.6
Beverage, Food and Tobacco . . . . .	119,610	8.9
Electronics . . . . .	108,695	8.1
Aerospace and Defense . . . . .	74,470	5.5
Diversified Conglomerate Manufacturing . . . . .	74,058	5.5
Leisure, Amusement, Motion Pictures and Entertainment . . . . .	53,922	4.0
Personal, Food and Miscellaneous Services . . . . .	40,194	3.0
Personal and Non-Durable Consumer Products . . . . .	32,620	2.4
	<u>\$1,090,966</u>	<u>81.0%</u>

As of September 30, 2014, our \$34.8 million of investments in SLF represented 2.6% of our portfolio. For additional information concerning SLF’s portfolio diversification, see “Management’s Discussion and Analysis of Financial Condition and Results of Operations — Portfolio Composition, Investment Activity and Yield” or Note 4 in “Consolidated Financial Statements and Supplementary Data”.

## Managerial Assistance

As a business development company, we offer, and must provide upon request, managerial assistance to our portfolio companies. This assistance could involve monitoring the operations of our portfolio companies, participating in board and management meetings, consulting with and advising officers of portfolio companies and providing other organizational and financial guidance. The Administrator or an affiliate of the Administrator provides such managerial assistance on our behalf to portfolio companies that request this assistance. We may receive fees for these services and reimburse the Administrator or an affiliate of the Administrator, as applicable, for its allocated costs in providing such assistance, subject to the review and approval by our board of directors, including our independent directors.

## **Competition**

Our primary competitors in providing financing to middle market companies include public and private funds, other business development companies, commercial and investment banks, commercial financing companies and, to the extent they provide an alternative form of financing, private equity and hedge funds. Many of our competitors are substantially larger and have considerably greater financial, technical and marketing resources than we do. For example, we believe some competitors may have access to funding sources that are not available to us. In addition, some of our competitors may have higher risk tolerances or different risk assessments, which could allow them to consider a wider variety of investments and establish more relationships than us. Furthermore, many of our competitors are not subject to the regulatory restrictions that the 1940 Act imposes on us as a business development company or to the source-of-income, asset diversification and distribution requirements we must satisfy to maintain our qualification as a RIC.

We use the expertise of the investment professionals of Golub Capital and its affiliates to which we have access to assess investment risks and determine appropriate pricing for our investments in portfolio companies. In addition, the relationships of the senior members of Golub Capital and its affiliates enable us to learn about, and compete effectively for, financing opportunities with attractive middle market companies in the industries in which we invest. For additional information concerning the competitive risks we face, see “Risk Factors — Risks Relating to our Business and Structure — We operate in a highly competitive market for investment opportunities, which could reduce returns and result in losses.”

## **Administration**

We do not have any direct employees, and our day-to-day investment operations are managed by GC Advisors. We have a chief executive officer, chief financial officer and chief compliance officer and, to the extent necessary, our board of directors may elect to hire additional personnel going forward. Our officers are employees of Golub Capital LLC, an affiliate of GC Advisors, and our allocable portion of the cost of our chief financial officer and chief compliance officer and their respective staffs is paid by us pursuant to the administration agreement, or the Administration Agreement, with the Administrator. Some of our executive officers are also officers of GC Advisors. See “Business — Management Agreements — Administration Agreement.”

## **MANAGEMENT AGREEMENTS**

GC Advisors is located at 150 South Wacker Drive, Suite 800, Chicago, IL 60606. GC Advisors is registered as an investment adviser under the Advisers Act. All of the beneficial interests in GC Advisors are owned, indirectly, by two affiliated trusts. The trustees of those trusts are Stephen A. Kepniss and David Louis Finegold, individuals who are not otherwise affiliated with GC Advisors or Golub Capital. Subject to the overall supervision of our board of directors and in accordance with the 1940 Act, GC Advisors manages our day-to-day operations and provides investment advisory services to us. Under the terms of the Investment Advisory Agreement, GC Advisors:

- determines the composition of our portfolio, the nature and timing of the changes to our portfolio and the manner of implementing such changes;
- identifies, evaluates and negotiates the structure of the investments we make;
- executes, closes, services and monitors the investments we make;
- determines the securities and other assets that we purchase, retain or sell;
- performs due diligence on prospective portfolio companies; and
- provides us with such other investment advisory, research and related services as we may, from time to time, reasonably require for the investment of our funds.

Certain personnel of Golub Capital LLC conduct activities on our behalf directly through, and under the supervision of, GC Advisors. GC Advisors’ services under the Investment Advisory Agreement are not exclusive. Pursuant to the Staffing Agreement, Golub Capital LLC provides GC Advisors with the resources to fulfill its obligations under the Investment Advisory Agreement, including staffing by experienced investment professionals and access to the senior investment personnel of Golub Capital LLC, including a commitment by each member of GC Advisors’ investment committee to serve in such capacity. These personnel services are provided under the

Staffing Agreement on a direct cost reimbursement basis to GC Advisors. Subject to the requirements of the 1940 Act, GC Advisors may enter into one or more sub-advisory agreements under which GC Advisors may obtain assistance in fulfilling its responsibilities under the Investment Advisory Agreement.

### **Management Fee**

Pursuant to the Investment Advisory Agreement, we pay GC Advisors a fee for investment advisory and management services consisting of two components — a base management fee and an incentive fee. The cost of both the base management fee and the incentive fee is ultimately borne by our stockholders.

The base management fee is calculated at an annual rate equal to 1.375% of our average adjusted gross assets at the end of the two most recently completed calendar quarters (excluding cash and cash equivalents but including assets purchased with borrowed funds and securitization-related assets, unrealized depreciation or appreciation on derivative instruments and cash collateral on deposit with custodian). For services rendered under the Investment Advisory Agreement, the base management fee is payable quarterly in arrears. Additionally, GC Advisors is voluntarily excluding assets funded with secured borrowing proceeds from the management fee. The base management fee is calculated based on the average value of our gross assets at the end of the two most recently completed calendar quarters, and appropriately adjusted for any share issuances or repurchases during a current calendar quarter. Base management fees for any partial month or quarter are appropriately pro-rated. For purposes of the Investment Advisory Agreement, cash equivalents means U.S. government securities and commercial paper instruments maturing within 270 days of purchase (which is different than the GAAP, definition, which defines cash equivalents as U.S. government securities and commercial paper instruments maturing within 90 days of purchase). To the extent that GC Advisors or any of its affiliates provides investment advisory, collateral management or other similar services to a subsidiary of ours, the base management fee shall be reduced by an amount equal to the product of (1) the total fees paid to GC Advisors by such subsidiary for such services and (2) the percentage of such subsidiary's total equity, including membership interests and any class of notes not exclusively held by one or more third parties, that is owned, directly or indirectly, by us.

We pay GC Advisors an incentive fee. We have structured the calculation of the incentive fee to include a fee limitation such that an incentive fee for any quarter can only be paid to GC Advisors if, after such payment, the cumulative incentive fees paid to GC Advisors since April 13, 2010, the effective date of our election to become a business development company, would be less than or equal to 20.0% of our Cumulative Pre-Incentive Fee Net Income (as defined below).

We accomplish this limitation by subjecting each quarterly incentive fee payable under the Income and Capital Gains Incentive Fee Calculation (as defined below) to a cap, or the Incentive Fee Cap. The Incentive Fee Cap in any quarter is equal to the difference between (a) 20.0% of Cumulative Pre-Incentive Fee Net Income and (b) cumulative incentive fees of any kind paid to GC Advisors by us since April 13, 2010. To the extent the Incentive Fee Cap is zero or a negative value in any quarter, no incentive fee would be payable in that quarter. "Cumulative Pre-Incentive Fee Net Income" is equal to the sum of (a) Pre-Incentive Fee Net Investment Income (as defined below) for each period since April 13, 2010 and (b) cumulative aggregate realized capital gains, cumulative aggregate realized capital losses, cumulative aggregate unrealized capital depreciation and cumulative aggregate unrealized capital appreciation since April 13, 2010.

"Pre-Incentive Fee Net Investment Income" means interest income, dividend income and any other income (including any other fees such as commitment, origination, structuring, diligence and consulting fees or other fees that we receive from portfolio companies but excluding fees for providing managerial assistance) accrued during the calendar quarter, minus operating expenses for the calendar quarter (including the base management fee, taxes, any expenses payable under the Investment Advisory Agreement and the Administration Agreement, any expenses of securitizations and any interest expense and dividends paid on any outstanding preferred stock, but excluding the incentive fee). Pre-Incentive Fee Net Investment Income includes, in the case of investments with a deferred interest feature such as market discount, debt instruments with PIK interest, preferred stock with PIK dividends, and zero coupon securities, accrued income that we have not yet received in cash. GC Advisors does not return to us amounts paid to it on accrued income that we have not yet received in cash if such income is not ultimately received by us in cash. If we do not ultimately receive income, a loss would be recognized, reducing future fees.



Incentive fees are calculated as described below and payable quarterly in arrears (or, upon termination of the Investment Advisory Agreement, as of the termination date).

### **Income and Capital Gains Incentive Fee Calculation**

The income and capital gains incentive fee calculation, or the Income and Capital Gain Incentive Fee Calculation, has two parts: the income component and the capital gains component. The income component is calculated quarterly in arrears based on our Pre-Incentive Fee Net Investment Income for the immediately preceding calendar quarter.

Pre-Incentive Fee Net Investment Income does not include any realized capital gains, realized capital losses or unrealized capital appreciation or depreciation. Because of the structure of the income component, it is possible that an incentive fee may be calculated under this formula with respect to a period in which we have incurred a loss. For example, if we receive Pre-Incentive Fee Net Investment Income in excess of the hurdle rate (as defined below) for a calendar quarter, the income component will result in a positive value and an incentive fee will be paid unless the payment of such incentive fee would cause us to pay incentive fees on a cumulative basis that exceed 20.0% of our Cumulative Pre-Incentive Fee Net Income.

Pre-Incentive Fee Net Investment Income, expressed as a rate of return on the value of our net assets (defined as total assets less indebtedness and before taking into account any incentive fees payable during the period) at the end of the immediately preceding calendar quarter, is compared to a fixed “hurdle rate” of 2.0% quarterly. If market interest rates rise, we may be able to invest our funds in debt instruments that provide for a higher return, which would increase our Pre-Incentive Fee Net Investment Income and make it easier for GC Advisors to surpass the fixed hurdle rate and receive an incentive fee based on such net investment income. Our Pre-Incentive Fee Net Investment Income used to calculate this part of the incentive fee is also included in the amount of our total assets (excluding cash and cash equivalents but including assets purchased with borrowed funds and securitization-related assets and cash collateral on deposit with custodian) used to calculate the 1.375% base management fee, which fee is payable on all of our assets managed by GC Advisors.

We calculate the income component of the Income and Capital Gains Incentive Fee Calculation with respect to our Pre-Incentive Fee Net Investment Income quarterly, in arrears, as follows:

- zero in any calendar quarter in which the Pre-Incentive Fee Net Investment Income does not exceed the hurdle rate;
- 100.0% of our Pre-Incentive Fee Net Investment Income with respect to that portion of such Pre-Incentive Fee Net Investment Income, if any, that exceeds the hurdle rate but is less than 2.5% in any calendar quarter. We refer to this portion of our Pre-Incentive Fee Net Investment Income (which exceeds the hurdle rate but is less than 2.5%) as the “catch-up” provision. The catch-up is meant to provide GC Advisors with 20.0% of the Pre-Incentive Fee Net Investment Income as if a hurdle rate did not apply if this net investment income exceeds 2.5% in any calendar quarter; and
- 20.0% of the amount of our Pre-Incentive Fee Net Investment Income, if any, that exceeds 2.5% in any calendar quarter.

The sum of these calculations yields the “Income Incentive Fee”. This amount is appropriately adjusted for any share issuances or repurchases during the quarter.

The following is a graphical representation of the Income Incentive Fee calculation:

***Quarterly Income Component of Income and Capital Gains Incentive Fee Calculation Based on Net Income***

*Pre-Incentive Fee Net Investment Income  
(Expressed as a Percentage of the Value of Net Assets)*

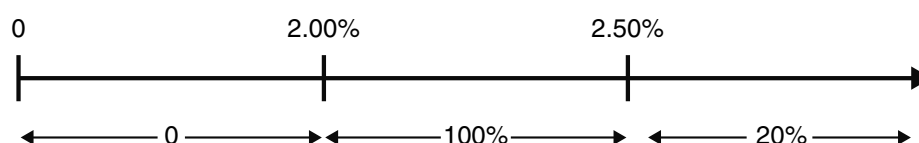

*Percentage of Pre-Incentive Fee Net Investment Income Allocated to Income Component of Income and Capital Gains Incentive Fee Calculation*

The second part of the Income and Capital Gain Incentive Fee Calculation, or the Capital Gain Incentive Fee, equals (a) 20.0% of our Capital Gain Incentive Fee Base (as defined below), if any, calculated in arrears as of the end of each calendar year (or upon termination of the Investment Advisory Agreement, as of the termination date), commencing with the calendar year ending December 31, 2010, less (b) the aggregate amount of any previously paid Capital Gain Incentive Fees. On August 5, 2014, we amended the Investment Advisory Agreement, effective as of June 30, 2014, to provide that the Capital Gain Incentive Fee Base is reduced by the amount of any unamortized deferred financing costs, if and to the degree that such costs exceed unrealized capital appreciation. Our “Capital Gain Incentive Fee Base” equals (1) the sum of (i) our realized capital gains (including realized capital gains on derivative instruments), if any, on a cumulative positive basis from April 13, 2010 through the end of each calendar year, (ii) all realized capital losses (including realized capital losses on derivative instruments) on a cumulative basis and (iii) all unrealized capital depreciation (including unrealized capital depreciation on derivative instruments) on a cumulative basis less (2) all unamortized deferred financing costs, if and to the extent such costs exceed all unrealized capital appreciation on a cumulative basis.

- The cumulative aggregate realized capital losses are calculated as the sum of the amounts by which (a) the net sales price of each investment in our portfolio when sold is less than (b) the accreted or amortized cost base of such investment.
- The cumulative aggregate realized capital gains are calculated as the sum of the differences, if positive, between (a) the net sales price of each investment in our portfolio when sold and (b) the accreted or amortized cost basis of such investment.
- The aggregate unrealized capital depreciation is calculated as the sum of the differences, if negative, between (a) the valuation of each investment in our portfolio as of the applicable Capital Gain Incentive Fee calculation date and (b) the accreted or amortized cost basis of such investment.

The Capital Gain Incentive Fee payable as calculated under the Investment Advisory Agreement (as described above) for the years ended September 30, 2014, 2013 and 2012 was \$0. However, in accordance with GAAP, we are required to accrue for the Capital Gain Incentive Fee on a quarterly basis and are further required to include the aggregate unrealized capital appreciation on investments when calculating the capital gain incentive fee accrual, as if such unrealized capital appreciation were realized, even though such unrealized capital appreciation is not permitted to be considered in calculating the fee actually payable under the Investment Advisory Agreement. If the Capital Gain Incentive Fee Base, adjusted as required by GAAP to include unrealized appreciation, is positive at the end of a period, then GAAP requires us to accrue a capital gain Incentive fee equal to 20% of such amount, less the aggregate amount of the actual Capital Gain Incentive Fees paid or capital gain incentive fees accrued under GAAP in all prior periods. If such amount is negative, then there is no accrual for such period. The resulting accrual under GAAP for any capital gain incentive fee payable in a given period may result in additional expense if such cumulative amount is greater than in the prior period or a reversal of previously recorded expense if such cumulative amount is less than in the prior period. There can be no assurance that such unrealized capital appreciation will be realized in the future. Since inception through September 30, 2014, we have not made any Capital Gain Incentive Fee payments. For the year ended September 30, 2014, we accrued a capital gain incentive fee payable under GAAP of \$96. For the years ended September 30, 2013 and 2012, we did not accrue a capital gain incentive fee payable under GAAP.

The sum of the Income Incentive Fee and the Capital Gain Incentive Fee is the “Incentive Fee”.

### **Cap on Fees**

The Incentive Fee will not be paid at any time if, after such payment, the cumulative Incentive Fees paid to date would be greater than 20.0% of our Cumulative Pre-Incentive Fee Net Income since April 13, 2010. In this Form 10-K, we refer to such amount, less any Incentive Fees previously paid, as the Incentive Fee Cap. If, for any relevant period, the Incentive Fee Cap calculation results in our paying less than the amount of the Incentive Fee calculated above, then the difference between the Incentive Fee and the Incentive Fee Cap will not be paid by us, and will not be received by GC Advisors as an Incentive Fee either at the end of such relevant period or at the end of any future period. For the avoidance of doubt, our stockholders benefit from a reduction in the amount of Incentive Fees that we pay, and that they pay indirectly, equal to the sum of the differences, if any, between the Incentive Fee and the Incentive Fee Cap.

### **Examples of Quarterly Incentive Fee Calculation**

#### **Example 1 — Income Related Portion of Incentive Fee<sup>(1)</sup>:**

##### *Assumptions*

Hurdle rate<sup>(2)</sup> = 2.00%

Management fee<sup>(3)</sup> = 0.344%

Other expenses (legal, accounting, custodian, transfer agent, etc.)<sup>(4)</sup> = 0.35%

- 
- (1) The hypothetical amount of Pre-Incentive Fee Net Investment Income shown is based on a percentage of total net assets. In addition, the example assumes that during the most recent four full calendar quarter period ending on or prior to the date the payment set forth in the example is to be made, the sum of (a) our aggregate distributions to our stockholders and (b) our change in net assets (defined as total assets less indebtedness and before taking into account any incentive fees payable during the period) is at least 8.0% of our net assets at the beginning of such period (as adjusted for any share issuances or repurchases).
- (2) Represents a quarter of the 8.0% annualized hurdle rate.
- (3) Represents a quarter of the 1.375% annualized management fee.
- (4) Excludes offering expenses.

#### **Alternative 1**

##### *Additional Assumptions*

Investment income (including interest, dividends, fees, etc.) = 1.25%

Pre-Incentive Fee Net Investment Income (investment income – (management fee + other expenses)) = 0.556%

Pre-Incentive Fee Net Investment Income does not exceed the hurdle rate, therefore there is no Incentive Fee.

#### **Alternative 2**

##### *Additional Assumptions*

Investment income (including interest, dividends, fees, etc.) = 2.80%

Pre-Incentive Fee Net Investment Income (investment income – (management fee + other expenses)) = 2.106%

Pre-Incentive Fee Net Investment Income exceeds hurdle rate, therefore there is an Incentive Fee.

$$\begin{aligned} \text{Incentive Fee} &= 100\% \times \text{“catch-up”} + \text{the greater of } 0\% \text{ AND} \\ &\quad (20\% \times (\text{Pre-Incentive Fee Net Investment Income} - 2.50\%)) \\ &= (100\% \times (2.106\% - 2.00\%)) + 0\% \\ &= 100\% \times 0.106\% \\ &= 0.106\% \end{aligned}$$

### Alternative 3

#### Additional Assumptions

Investment income (including interest, dividends, fees, etc.) = 3.50%

Pre-Incentive Fee Net Investment Income (investment income – (management fee + other expenses)) = 2.806%

Pre-Incentive Fee Net Investment Income exceeds hurdle rate, therefore there is an Incentive Fee.

$$\begin{aligned}\text{Incentive Fee} &= 100\% \times \text{“catch-up”} + \text{the greater of } 0\% \text{ AND} \\ &\quad (20\% \times (\text{Pre-Incentive Fee Net Investment Income} - 2.50\%)) \\ &= (100\% \times (2.50\% - 2.00\%)) + (20\% \times (2.806\% - 2.50\%)) \\ &= 0.50\% + (20\% \times 0.306\%) \\ &= 0.50\% + 0.061\% \\ &= 0.561\%\end{aligned}$$

### Example 2 — Capital Gains Portion of Incentive Fee:

#### Alternative 1:

##### Assumptions

- Year 1: \$20 million investment made in Company A (“Investment A”) and \$30 million investment made in Company B (“Investment B”)
- Year 2: Investment A is sold for \$15 million and fair market value (“FMV”) of Investment B determined to be \$29 million
- Year 3: FMV of Investment B determined to be \$27 million
- Year 4: Investment B sold for \$25 million

The capital gains portion of the Incentive Fee, if any, would be:

- Year 1: None (No sales transactions)
- Year 2: None (Sales transaction resulted in a realized capital loss on Investment A)
- Year 3: None (No sales transactions)
- Year 4: None (Sales transaction resulted in a realized capital loss on Investment B)

Each quarterly incentive fee payable on the Income and Capital Gains Incentive Fee Calculation is subject to the Incentive Fee Cap. Below are the necessary adjustments to the Incentive Fee payable to adhere to the Incentive Fee Cap.

- Year 1: No adjustment; no realized capital losses or unrealized capital depreciation
- Year 2: Investment A sold at a \$5 million loss. Investment B has unrealized capital depreciation of \$1 million. Therefore, GC Advisors would not be paid on the \$6 million realized/unrealized loss which would result in a lower Incentive Fee by \$1.2 million.
- Year 3: Investment B has unrealized capital depreciation of \$2 million. Therefore, GC Advisors would not be paid on the \$2 million unrealized capital depreciation, which would result in a lower Incentive Fee by \$400,000.
- Year 4: Investment B sold at a \$5 million loss. Investment B was previously marked down by \$3 million; therefore, we would realize a \$5 million loss on Investment B and reverse the previous \$3 million in unrealized capital depreciation. The net effect would be a loss of \$2 million. GC Advisors would not be paid on the \$2 million loss which would result in a lower Incentive Fee by \$400,000.

## Alternative 2

### Assumptions

- Year 1: \$20 million investment made in Company A (“Investment A”), \$30 million investment made in Company B (“Investment B”) and \$25 million investment made in Company C (“Investment C”)
- Year 2: FMV of Investment A determined to be \$18 million, FMV of Investment B determined to be \$25 million and FMV of Investment C determined to be \$25 million
- Year 3: Investment A sold for \$18 million. FMV of Investment B determined to be \$24 million and FMV of Investment C determined to be \$25 million.
- Year 4: FMV of Investment B determined to be \$22 million. Investment C sold for \$24 million.
- Year 5: Investment B sold for \$20 million

The capital gains portion of the Incentive Fee, if any, would be:

- Year 1: None (No sales transactions)
- Year 2: None (No sales transactions)
- Year 3: None (Sales transaction resulted in a realized capital loss on Investment A)
- Year 4: None (Sales transaction resulted in a realized capital loss on Investment C)
- Year 5: None (Sales transaction resulted in a realized capital loss on Investment B)

Each quarterly Incentive Fee payable on the Income and Capital Gains Incentive Fee Calculation is subject to the Incentive Fee Cap. Below are the necessary adjustments to the Incentive Fee payable to adhere to the Incentive Fee Cap.

- Year 1: No adjustment; no realized capital losses or unrealized capital depreciation.
- Year 2: Investment A has unrealized capital depreciation of \$2 million. Investment B has unrealized capital depreciation of \$5 million. Therefore, GC Advisors would not be paid on the \$7 million unrealized capital depreciation which would result in a lower Incentive Fee by \$1.4 million.
- Year 3: Investment A sold at a \$2 million loss. Investment A was previously marked down by \$2 million; therefore, we would realize a \$2 million loss on Investment A and reverse the previous \$2 million in unrealized capital depreciation. Investment B has additional unrealized capital depreciation of \$1 million. The net effect would be a loss of \$1 million. GC Advisors would not be paid on the \$1 million loss, which would result in a lower Incentive Fee by \$200,000.
- Year 4: Investment B has additional unrealized capital depreciation of \$2 million. Investment C sold at a \$1 million realized loss. Therefore, GC Advisors would not be paid on the \$3 million realized/unrealized loss which would result in a lower Incentive Fee by \$600,000.
- Year 5: Investment B sold at a \$10 million loss. Investment B was previously marked down by \$8 million; therefore, we would realize a \$10 million loss on Investment B and reverse the previous \$8 million in unrealized capital depreciation. The net effect would be a loss of \$2 million. GC Advisors would not be paid on the \$2 million loss, which would result in a lower Incentive Fee by \$400,000.

### **Alternative 3**

#### *Assumptions*

- Year 1: \$25 million investment made in Company A (“Investment A”) and \$20 million investment made in Company B (“Investment B”)
- Year 2: Investment A is sold for \$30 million, FMV of Investment B determined to be \$21 million and \$2 million of unamortized deferred financing costs
- Year 3: FMV of Investment B determined to be \$23 million and \$1 million of unamortized deferred financing costs
- Year 4: Investment B sold for \$23 million and \$0 of unamortized deferred financing costs

The capital gains portion of the Incentive Fee, if any, would be:

- Year 1: None (No sales transactions)
- Year 2: \$800,000 (20% multiplied by (i) \$5 million realized capital gains on sale of Investment A less (ii) \$1 million unamortized deferred financing costs (\$2 million of unamortized deferred financing costs less \$1 million of unrealized gain))
- Year 3: \$200,000 (20% multiplied by \$5 million realized capital gains on sale of Investment A) less \$800,000 million (Capital Gains Incentive Fee paid in year 2)
- Year 4: \$600,000 (20% multiplied by \$8 million realized capital gains on sale of Investment A and Investment B less Capital Gains Incentive Fee paid in years 2 and 3).

Each quarterly Incentive Fee payable on the Income and Capital Gains Incentive Fee Calculation is subject to the Incentive Fee Cap. Below are the necessary adjustments to the Incentive Fee payable to adhere to the Incentive Fee Cap.

- Year 1: No adjustment necessary
- Year 2: No adjustment necessary. GC Advisors would not be paid on the \$1 million unrealized gain on Investment B.
- Year 3: No adjustment necessary. GC Advisors would not be paid on the \$3 million unrealized gain on Investment B.
- Year 4: No adjustment necessary

#### **Payment of Our Expenses**

All investment professionals of GC Advisors and/or its affiliates, when and to the extent engaged in providing investment advisory and management services to us, and the compensation and routine overhead expenses of personnel allocable to these services to us, are provided and paid for by GC Advisors and not by us. We bear all other out-of-pocket costs and expenses of our operations and transactions. See “Management’s Discussion and Analysis of Financial Condition and Results of Operations — Overview — Expenses.”

#### **Duration and Termination**

Unless terminated earlier as described below, the Investment Advisory Agreement, as amended, will continue in effect from year to year if approved annually by our board of directors or by the affirmative vote of the holders of a majority of our outstanding voting securities, and, in either case, if also approved by a majority of our directors who are not “interested persons,” as that term is defined in the 1940 Act, of us or GC Advisors. The Investment Advisory Agreement automatically terminates in the event of its assignment, as defined in the 1940 Act, by GC Advisors and may be terminated by either party without penalty upon not less than 60 days’ written notice to the other. The holders of a majority of our outstanding voting securities, by vote, may also terminate the Investment Advisory Agreement without penalty. See “Risk Factors — Risks Relating to our Business and Structure — We are dependent upon key personnel of GC Advisors for our future success and upon their access to the investment professionals and partners of Golub Capital and its affiliates.”

## **Indemnification**

The Investment Advisory Agreement provides that, absent willful misfeasance, bad faith or gross negligence in the performance of its duties or by reason of the reckless disregard of its duties and obligations, GC Advisors and its officers, managers, partners, agents, employees, controlling persons, members and any other person or entity affiliated with it are entitled to indemnification from us for any damages, liabilities, costs and expenses (including reasonable attorneys' fees and amounts reasonably paid in settlement) arising from the rendering of GC Advisors' services under the Investment Advisory Agreement or otherwise as our investment adviser.

### ***Board Approval of the Investment Advisory Agreement***

At a meeting of our board of directors held in May 2014, our board of directors voted unanimously to reapprove the Investment Advisory Agreement. In reaching a decision to approve the Investment Advisory Agreement, the board of directors reviewed a significant amount of information and considered, among other things:

- the nature, extent and quality of the advisory and other services provided to us by GC Advisors;
- the relative investment performance of us since April 1, 2013 and since our inception;
- the fee structures of comparable externally managed business development companies that engage in similar investing activities; and
- various other matters.

Based on the information reviewed and the considerations detailed above, the board of directors, including all of the directors who are not "interested persons," as that term is defined in the 1940 Act, of us or GC Advisors, concluded that the investment advisory fee rates and terms are fair and reasonable in relation to the services provided and approved the Investment Advisory Agreement, as well as the Administration Agreement, as being in the best interests of our stockholders.

### **Administration Agreement**

Pursuant to the Administration Agreement, the Administrator furnishes us with office facilities and equipment and provides clerical, bookkeeping, recordkeeping and other administrative services at such facilities. Under the Administration Agreement, the Administrator performs, or oversees the performance of, our required administrative services, which include, among other things, being responsible for the financial records that we are required to maintain and preparing reports to our stockholders and reports filed with the SEC. In addition, the Administrator assists us in determining and publishing our net asset value, oversees the preparation and filing of our tax returns and the printing and dissemination of reports to our stockholders, and generally oversees the payment of our expenses and the performance of administrative and professional services rendered to us by others. Under the Administration Agreement, the Administrator also provides managerial assistance on our behalf to those portfolio companies that have accepted our offer to provide such assistance. The Administrator may retain third parties to assist in providing administrative services to us. To the extent that the Administrator outsources any of its functions, we pay the fees associated with such functions on a direct basis without profit to the Administrator. We reimburse the Administrator for the allocable portion (subject to approval of our board of directors) of the Administrator's overhead and other expenses incurred by it in performing its obligations under the Administration Agreement, including rent, the fees and expenses associated with performing compliance functions and our allocable portion of the cost of our chief financial officer and chief compliance officer and their respective staffs. In addition, if requested to provide significant managerial assistance to our portfolio companies, the Administrator is paid an additional amount based on the cost of the services provided, which shall not exceed the amount we receive from such portfolio companies for providing this assistance. In May 2014, the Administration Agreement was renewed for a one-year term with the unanimous approval of our board of directors. The Administration Agreement may be terminated by either party without penalty upon 60 days' written notice to the other party.

### ***Indemnification***

The Administration Agreement provides that, absent willful misfeasance, bad faith or negligence in the performance of its duties or by reason of the reckless disregard of its duties and obligations, the Administrator and its officers, managers, partners, agents, employees, controlling persons, members and any other person or

entity affiliated with it are entitled to indemnification from us for any damages, liabilities, costs and expenses (including reasonable attorneys' fees and amounts reasonably paid in settlement) arising from the rendering of the Administrator's services under the Administration Agreement or otherwise as our administrator.

### **License Agreement**

We have entered into a license agreement with Golub Capital LLC under which Golub Capital LLC has granted us a non-exclusive, royalty-free license to use the name "Golub Capital". Under this agreement, we will have a right to use the "Golub Capital" name for so long as GC Advisors or one of its affiliates remains our investment adviser. Other than with respect to this limited license, we will have no legal right to the "Golub Capital" name. This license agreement will remain in effect for so long as the Investment Advisory Agreement with GC Advisors is in effect.

### **Staffing Agreement**

We do not have any internal management capacity or employees. We depend on the diligence, skill and network of business contacts of the senior investment professionals of GC Advisors to achieve our investment objective. GC Advisors is an affiliate of Golub Capital LLC and depends upon access to the investment professionals and other resources of Golub Capital LLC and its affiliates to fulfill its obligations to us under the Investment Advisory Agreement. GC Advisors also depends upon Golub Capital LLC to obtain access to deal flow generated by the professionals of Golub Capital LLC and its affiliates. Under the Staffing Agreement, Golub Capital LLC provides GC Advisors with the resources necessary to fulfill these obligations. The Staffing Agreement provides that Golub Capital LLC will make available to GC Advisors experienced investment professionals and access to the senior investment personnel of Golub Capital LLC for purposes of evaluating, negotiating, structuring, closing and monitoring our investments. The Staffing Agreement also includes a commitment that the members of GC Advisors' investment committee serve in such capacity. The Staffing Agreement remains in effect until terminated and may be terminated by either party without penalty upon 60 days' written notice to the other party. Services under the Staffing Agreement are provided to GC Advisors on a direct cost reimbursement basis, and such fees are not our obligation.

## **REGULATION**

### **General**

We are a business development company under the 1940 Act and have elected to be treated as a RIC under the Code. The 1940 Act contains prohibitions and restrictions relating to transactions between business development companies and their affiliates (including any investment advisers), principal underwriters and affiliates of those affiliates or underwriters and requires that a majority of the directors of a business development company be persons other than "interested persons," as that term is defined in the 1940 Act. In addition, the 1940 Act provides that we may not change the nature of our business so as to cease to be, or withdraw our election as, a business development company without the approval of a majority of our outstanding voting securities.

We may invest up to 100% of our assets in securities acquired directly from issuers in privately negotiated transactions. With respect to such securities, we may, for the purpose of public resale, be deemed an "underwriter," as that term is defined in the Securities Act of 1933, as amended, or the Securities Act. Our intention is to not write (sell) or buy put or call options to manage risks associated with the publicly traded securities of our portfolio companies, except that we may enter into hedging transactions to manage the risks associated with interest rate fluctuations. However, we may purchase or otherwise receive warrants to purchase the common stock of our portfolio companies in connection with acquisition financing or other investments. Similarly, in connection with an acquisition, we may acquire rights to require the issuers of acquired securities or their affiliates to repurchase them under certain circumstances. We also do not intend to acquire securities issued by any investment company in excess of the limits imposed by the 1940 Act. Under these limits, we generally cannot acquire more than 3% of the voting stock of any registered investment company, invest more than 5% of the value of our total assets in the securities of one investment company or invest more than 10% of the value of our total assets in the securities of more than one investment company. With regard to that portion of our portfolio invested in securities issued by investment companies, it should be noted that such investments might subject our stockholders to additional expenses. None of these policies is



fundamental and each may be changed without stockholder approval. To the extent we adopt any fundamental policies, no person from whom we borrow will have, in his or her capacity as lender or debt holder, either a veto power or a vote in approving or changing any of our fundamental policies.

### **Qualifying Assets**

Under the 1940 Act, a business development company may not acquire any asset other than assets of the type listed in Section 55(a) of the 1940 Act, which are referred to as “qualifying assets,” unless, at the time the acquisition is made, qualifying assets represent at least 70% of the company’s total assets. The principal categories of qualifying assets relevant to our business are the following:

- (1) Securities purchased in transactions not involving any public offering from the issuer of such securities, which issuer (subject to certain limited exceptions) is an eligible portfolio company, or from any person who is, or has been during the preceding 13 months, an affiliated person of an eligible portfolio company, or from any other person, subject to such rules as may be prescribed by the SEC. An eligible portfolio company is defined in the 1940 Act as any issuer that:
  - is organized under the laws of, and has its principal place of business in, the United States;
  - is not an investment company (other than a small business investment company, or SBIC, wholly owned by the business development company) or a company that would be an investment company but for certain exclusions under the 1940 Act; and
  - satisfies either of the following:
    - does not have any class of securities listed on a national securities exchange or has any class of securities listed on a national securities exchange subject to a \$250.0 million market capitalization maximum; or
    - is controlled by a business development company or a group of companies including a business development company, the business development company actually exercises a controlling influence over the management or policies of the eligible portfolio company, and, as a result, the business development company has an affiliated person who is a director of the eligible portfolio company.
- (2) Securities of any eligible portfolio company which we control.
- (3) Securities purchased in a private transaction from a U.S. issuer that is not an investment company or from an affiliated person of the issuer, or in transactions incident to such a private transaction, if the issuer is in bankruptcy and subject to reorganization or if the issuer, immediately prior to the purchase of its securities, was unable to meet its obligations as they came due without material assistance other than conventional lending or financing arrangements.
- (4) Securities of an eligible portfolio company purchased from any person in a private transaction if there is no ready market for such securities and we already own 60% of the outstanding equity of the eligible portfolio company.
- (5) Securities received in exchange for or distributed on or with respect to securities described above, or pursuant to the exercise of warrants or rights relating to such securities.
- (6) Cash, cash equivalents, U.S. government securities or high-quality debt securities that mature in one year or less from the date of investment.

The regulations defining and interpreting qualifying assets may change over time. We may adjust our investment focus as needed to comply with and/or take advantage of any regulatory, legislative, administrative or judicial actions in this area.

We look through our consolidated subsidiaries to the underlying holdings (considered together with portfolio assets held outside of our consolidated subsidiaries) for purposes of determining compliance with the 70% qualifying assets requirement of the 1940 Act. At least 70% of our assets will be eligible assets.

## **Managerial Assistance to Portfolio Companies**

A business development company must have been organized and have its principal place of business in the United States and must be operated for the purpose of making investments in the types of securities described in (1), (2) or (3) above. However, in order to count portfolio securities as qualifying assets for the purpose of the 70% test, the business development company must either control the issuer of the securities or must offer to make available to the issuer of the securities significant managerial assistance; except that, when the business development company purchases such securities in conjunction with one or more other persons acting together, one of the other persons in the group may make available such managerial assistance. Making available managerial assistance means any arrangement whereby the business development company, through its directors, officers or employees, offers to provide, and, if accepted, does so provide, significant guidance and counsel concerning the management, operations or business objectives and policies of a portfolio company. The Administrator has agreed to provide such managerial assistance on our behalf to portfolio companies that request this assistance.

## **Temporary Investments**

Pending investment in other types of qualifying assets, as described above, our investments may consist of cash, cash equivalents, U.S. government securities, repurchase agreements and high-quality debt investments that mature in one year or less from the date of investment, which we refer to, collectively, as temporary investments, so that 70% of our assets are qualifying assets or temporary investments. Typically, we will invest in U.S. Treasury bills or in repurchase agreements, so long as the agreements are fully collateralized by cash or securities issued by the U.S. government or its agencies. A repurchase agreement involves the purchase by an investor, such as us, of a specified security and the simultaneous agreement by the seller to repurchase it at an agreed-upon future date and at a price that is greater than the purchase price by an amount that reflects an agreed-upon interest rate. There is no percentage restriction on the proportion of our assets that may be invested in such repurchase agreements. However, if more than 25% of our total assets constitute repurchase agreements from a single counterparty, we would not meet the Diversification Tests, as defined in section 851(b)(3) of the Code in order to qualify as a RIC for U.S. federal income tax purposes. Accordingly, we do not intend to enter into repurchase agreements with a single counterparty in excess of this limit. GC Advisors will monitor the creditworthiness of the counterparties with which we enter into repurchase agreement transactions.

## **Senior Securities**

We are permitted, under specified conditions, to issue multiple classes of indebtedness and one class of stock senior to our common stock if our asset coverage, as that term is defined in the 1940 Act, is at least equal to 200% immediately after each such issuance. In addition, while any senior securities remain outstanding, we must make provisions to prohibit any distribution to our stockholders or the repurchase of such securities or shares unless we meet the applicable asset coverage ratios at the time of the distribution or repurchase. We may also borrow amounts up to 5% of the value of our total assets for temporary or emergency purposes without regard to asset coverage. We consolidate our financial results with all of our wholly owned subsidiaries, including Holdings, the 2010 Issuer and the 2014 Issuer, for financial reporting purposes and measure our compliance with the leverage test applicable to business development companies under the 1940 Act on a consolidated basis. On September 13, 2011, we received exemptive relief from the SEC to permit us to exclude the debt of our SBIC subsidiary from our 200% asset coverage test under the 1940 Act. As such, our ratio of total consolidated assets to outstanding indebtedness may be less than 200%. This provides us with increased investment flexibility but also increases our risks related to leverage. For a discussion of the risks associated with leverage, see “Risk Factors — Risks Relating to our Business and Structure — Regulations governing our operation as a business development company affect our ability to, and the way in which we, raise additional capital. As a business development company, the necessity of raising additional capital exposes us to risks, including the typical risks associated with leverage.”

## **Codes of Ethics**

We and GC Advisors have each adopted a code of ethics pursuant to Rule 17j-1 under the 1940 Act that establishes procedures for personal investments and restricts certain personal securities transactions. Personnel subject to each code may invest in securities for their personal investment accounts, including securities that

may be purchased or held by us, so long as such investments are made in accordance with the code's requirements. You may read and copy the code of ethics from our website at [www.golubcapitalbdc.com](http://www.golubcapitalbdc.com) or at the SEC's Public Reference Room in Washington, D.C. You may obtain information on the operation of the Public Reference Room by calling the SEC at 1-202-551-8090. In addition, each code of ethics is attached as an exhibit to this annual report on Form 10-K, and is available on the EDGAR Database on the SEC's website at [www.sec.gov](http://www.sec.gov). You may also obtain copies of each code of ethics, after paying a duplicating fee, by electronic request to [publicinfo@sec.gov](mailto:publicinfo@sec.gov), or by writing the SEC's Public Reference Section, 100 F Street, N.E., Washington, D.C. 20549.

### **Proxy Voting Policies and Procedures**

We have delegated our proxy voting responsibility to GC Advisors. The proxy voting policies and procedures of GC Advisors are set out below. The guidelines are reviewed periodically by GC Advisors and our directors who are not "interested persons," and, accordingly, are subject to change.

#### ***Introduction***

As an investment adviser registered under the Advisers Act, GC Advisors has a fiduciary duty to act in our best interests. As part of this duty, GC Advisors recognizes that it must vote our securities in a timely manner free of conflicts of interest and in our best interests.

GC Advisors' policies and procedures for voting proxies for its investment advisory clients are intended to comply with Section 206 of, and Rule 206(4)-6 under, the Advisers Act.

#### ***Proxy Policies***

GC Advisors votes proxies relating to our portfolio securities in what it perceives to be the best interest of our stockholders. GC Advisors reviews on a case-by-case basis each proposal submitted to a stockholder vote to determine its effect on the portfolio securities we hold. In most cases GC Advisors will vote in favor of proposals that GC Advisors believes are likely to increase the value of the portfolio securities we hold. Although GC Advisors will generally vote against proposals that may have a negative effect on our portfolio securities, GC Advisors may vote for such a proposal if there exist compelling long-term reasons to do so.

Our proxy voting decisions are made by GC Advisors' Chief Executive Officer and President. To ensure that GC Advisors' vote is not the product of a conflict of interest, GC Advisors requires that (1) anyone involved in the decision-making process disclose to our chief compliance officer any potential conflict that he or she is aware of and any contact that he or she has had with any interested party regarding a proxy vote and (2) employees involved in the decision-making process or vote administration are prohibited from revealing how GC Advisors intends to vote on a proposal in order to reduce any attempted influence from interested parties. Where conflicts of interest may be present, GC Advisors will disclose such conflicts to us, including our independent directors, and may request guidance from us on how to vote such proxies.

#### ***Proxy Voting Records***

You may obtain information without charge about how GC Advisors voted proxies by making a written request for proxy voting information to Golub Capital BDC, Inc., Attention: Investor Relations, 150 South Wacker Drive, Suite 800, Chicago, IL 60606, or by calling Golub Capital BDC, Inc. collect at (312) 205-5050.

### **Privacy Principles**

We are committed to maintaining the privacy of our stockholders and to safeguarding their nonpublic personal information. The following information is provided to help you understand what personal information we collect, how we protect that information and why, in certain cases, we may share information with select other parties.

Generally, we do not receive any nonpublic personal information relating to our stockholders, although certain nonpublic personal information of our stockholders may become available to us. We do not disclose any nonpublic personal information about our stockholders or former stockholders to anyone, except as permitted by law or as is necessary in order to service stockholder accounts (for example, to a transfer agent or third-party administrator).

We restrict access to nonpublic personal information about our stockholders to employees of GC Advisors and its affiliates with a legitimate business need for the information. We will maintain physical, electronic and procedural safeguards designed to protect the nonpublic personal information of our stockholders.

### **Other**

Under the 1940 Act, we are required to provide and maintain a bond issued by a reputable fidelity insurance company to protect us against larceny and embezzlement. Furthermore, as a business development company, we are prohibited from protecting any director or officer against any liability to us or our stockholders arising from willful misfeasance, bad faith, gross negligence or reckless disregard of the duties involved in the conduct of such person's office.

We and GC Advisors will each be required to adopt and implement written policies and procedures reasonably designed to prevent violation of relevant federal securities laws, review these policies and procedures annually for their adequacy and the effectiveness of their implementation, and designate a chief compliance officer to be responsible for administering these policies and procedures.

We may also be prohibited under the 1940 Act from knowingly participating in certain transactions with our affiliates without the prior approval of our board of directors who are not interested persons and, in some cases, prior approval by the SEC. The SEC has interpreted the business development company prohibition on transactions with affiliates to prohibit "joint transactions" among entities that share a common investment adviser. The staff of the SEC has granted no-action relief permitting purchases of a single class of privately placed securities provided that the adviser negotiates no term other than price and certain other conditions are met. Any co-investment would be made subject to compliance with existing regulatory guidance, applicable regulations and our allocation procedures. If opportunities arise that would otherwise be appropriate for us and for another account sponsored or managed by GC Advisors to make different investments in the same issuer, GC Advisors will need to decide which account will proceed with the investment. Moreover, in certain circumstances, we may be unable to invest in an issuer in which another account sponsored or managed by GC Advisors has previously invested.

We and GC Advisors have submitted an exemptive application to the SEC to permit greater flexibility to negotiate the terms of co-investments because we believe that it will be advantageous for us to co-invest with accounts sponsored or managed by GC Advisors where such investment is consistent with our investment objectives, positions, policies, strategies and restrictions, as well as regulatory requirements and other pertinent factors. We believe that co-investment by us and accounts sponsored or managed by GC Advisors may afford us additional investment opportunities and the ability to achieve greater diversification.

Under the terms of the relief we have requested, a "required majority" (as defined in Section 57(o) of the 1940 Act) of our independent directors would make certain conclusions in connection with a co-investment transaction, including that (1) the terms of the proposed transaction are reasonable and fair to us and our stockholders and do not involve overreaching of us or our stockholders on the part of any person concerned and (2) the transaction is consistent with the interests of our stockholders and is consistent with our investment strategies and policies. There is no assurance that our application for exemptive relief will be granted by the SEC or that, if granted, it will be on the terms set forth above.

### **Sarbanes-Oxley Act**

The Sarbanes-Oxley Act imposes a variety of regulatory requirements on publicly held companies and their insiders. Many of these requirements affect us. For example:

- pursuant to Rule 13a-14 under the Securities Exchange Act of 1934, as amended, or the Exchange Act, our principal executive officer and principal financial officer must certify the accuracy of the financial statements contained in our periodic reports;
- pursuant to Item 307 under Regulation S-K, our periodic reports must disclose our conclusions about the effectiveness of our disclosure controls and procedures;
- pursuant to Rule 13a-15 under the Exchange Act, our management must prepare an annual report regarding its assessment of our internal control over financial reporting, which must be audited by our independent registered public accounting firm; and

- pursuant to Item 308 of Regulation S-K and Rule 13a-15 under the Exchange Act, our periodic reports must disclose whether there were significant changes in our internal controls over financial reporting or in other factors that could significantly affect these controls subsequent to the date of their evaluation, including any corrective actions with regard to significant deficiencies and material weaknesses.

The Sarbanes-Oxley Act requires us to review our current policies and procedures to determine whether we comply with the Sarbanes-Oxley Act and the regulations promulgated under such act. We will continue to monitor our compliance with all regulations that are adopted under the Sarbanes-Oxley Act and will take actions necessary to ensure that we comply with that act.

### **Small Business Investment Company Regulations**

On August 24, 2010, our wholly owned subsidiary, GC SBIC IV, L.P., or SBIC IV, received approval for a license from the U.S. Small Business Administration, or the SBA, to operate as an SBIC. On December 5, 2012, GC SBIC V, L.P., or SBIC V, also a wholly owned subsidiary of the Company, received a license from the SBA to operate as an SBIC. As wholly owned subsidiaries, SBIC IV and SBIC V may rely on an exclusion from the definition of “investment company” under the 1940 Act. As such, neither of these subsidiaries will elect to be regulated as a business development company under the 1940 Act.

SBIC IV and SBIC V have investment objectives substantially similar to ours and make similar types of investments in accordance with SBIC regulations.

The licenses allow our SBICs to incur leverage by issuing SBA-guaranteed debentures, subject to the issuance of a capital commitment and certain approvals by the SBA and customary procedures. SBA-guaranteed debentures carry long-term fixed rates that are generally lower than rates on comparable bank and other debt. Under the regulations applicable to SBICs, an SBIC may have outstanding debentures guaranteed by the SBA generally in an amount of up to twice its regulatory capital, which generally equates to the amount of its equity capital. SBIC regulations currently limit the amount that a single SBIC subsidiary may borrow to a maximum of \$150.0 million, assuming that it has at least \$75 million of equity capital. The SBICs are subject to regulation and oversight by the SBA, including requirements with respect to maintaining certain minimum financial ratios and other covenants.

Under present SBIC regulations, the maximum amount of SBA-guaranteed debentures that may be issued by multiple licensees under common management is \$225.0 million and the maximum amount that may be issued by a single SBIC licensee is \$150.0 million. As of September 30, 2014, SBIC IV and SBIC V had \$150.0 million and \$58.8 million of outstanding SBA guaranteed debentures, respectively, leaving incremental borrowing capacity of \$16.2 million for SBIC V under present SBIC regulations.

On September 13, 2011, we received exemptive relief from the SEC to permit us to exclude the debt of our SBIC subsidiaries from our 200% asset coverage test under the 1940 Act. As such, our ratio of total consolidated assets to outstanding indebtedness may be less than 200%. This provides us with increased investment flexibility but also increases our risks related to leverage.

SBICs are designed to stimulate the flow of private equity capital to eligible small businesses. Under SBIC regulations, SBICs may make loans to eligible small businesses, invest in the equity securities of such businesses and provide them with consulting and advisory services.

Under present SBIC regulations, eligible small businesses generally include businesses that (together with their affiliates) have a tangible net worth not exceeding \$18.0 million and have average annual net income after U.S. federal income taxes not exceeding \$6.0 million (average net income to be computed without benefit of any carryover loss) for the two most recent fiscal years. In addition, an SBIC must devote 25% of its investment activity to “smaller” concerns, as defined by the SBA. A smaller concern generally includes businesses that have a tangible net worth not exceeding \$6.0 million and have average annual net income after U.S. federal income taxes not exceeding \$2 million (average net income to be computed without benefit of any net carryover loss) for the two most recent fiscal years. SBIC regulations also provide alternative size standard criteria to determine eligibility for designation as an eligible small business or smaller concern, which criteria depend on the primary industry in which the business is engaged and are based on such factors as the number of employees and gross revenue. However, once an SBIC has invested in a company, it may

continue to make follow on investments in the company, regardless of the size of the company at the time of the follow on investment, up to the time of the company's initial public offering, if any.

The SBA prohibits an SBIC from providing funds to small businesses for certain purposes, such as relending or investing outside the United States, to businesses engaged in a few prohibited industries and to certain "passive" (i.e., non-operating) companies. In addition, without prior SBA approval, an SBIC may not invest an amount equal to more than approximately 30% of the SBIC's regulatory capital in any one company and its affiliates.

The SBA places certain limitations on the financing terms of investments by SBICs in portfolio companies (such as limiting the permissible interest rate on debt securities held by an SBIC in a portfolio company). An SBIC may exercise control over a small business for a period of up to seven years from the date on which the SBIC initially acquires its control position. This control period may be extended for an additional period of time with the SBA's prior written approval.

The SBA restricts the ability of an SBIC to lend money to any of its officers, directors and employees or to invest in affiliates thereof. The SBA also prohibits, without prior SBA approval, a "change of control" of an SBIC or transfers that would result in any person (or a group of persons acting in concert) owning 10% or more of a class of capital stock of a licensed SBIC. A "change of control" is any event which would result in the transfer of the power, direct or indirect, to direct the management and policies of a SBIC, whether through ownership, contractual arrangements or otherwise.

An SBIC (or group of SBICs under common control) may generally have outstanding debentures guaranteed by the SBA in amounts up to twice the amount of the privately raised funds of the SBIC(s). Debentures guaranteed by the SBA have a maturity of ten years, require semi-annual payments of interest and do not require any principal payments prior to maturity.

SBICs must invest idle funds that are not being used to make loans in investments permitted under SBIC regulations in the following limited types of securities: (1) direct obligations of, or obligations guaranteed as to principal and interest by, the U.S. government, which mature within 15 months from the date of the investment; (2) repurchase agreements with federally insured institutions with a maturity of seven days or less (and the securities underlying the repurchase obligations must be direct obligations of or guaranteed by the federal government); (3) certificates of deposit with a maturity of one year or less, issued by a federally insured institution; (4) a deposit account in a federally insured institution that is subject to a withdrawal restriction of one year or less; (5) a checking account in a federally insured institution; or (6) a reasonable petty cash fund.

SBICs are periodically examined and audited by the SBA's staff to determine their compliance with SBIC regulations and are periodically required to file certain forms with the SBA.

Neither the SBA nor the U.S. government or any of its agencies or officers has approved any ownership interest to be issued by us or any obligation that we or any of our subsidiaries may incur.

### **Election to Be Taxed as a RIC**

As a business development company, we have elected to be treated as a RIC under Subchapter M of the Code. As a RIC, we generally will not have to pay corporate-level U.S. federal income taxes on any net ordinary income or capital gains that we timely distribute to our stockholders as dividends. To qualify as a RIC, we must, among other things, meet certain source-of-income and asset diversification requirements (as described below). In addition, we must distribute to our stockholders, for each taxable year, at least 90% of our "investment company taxable income," which is generally our net ordinary income plus the excess of realized net short-term capital gains over realized net long-term capital losses, or the Annual Distribution Requirement. Although not required for us to maintain our RIC tax status, in order to preclude the imposition of a 4% nondeductible federal excise tax imposed on RICs, we must distribute during each calendar year an amount at least equal to the sum of (1) 98% of our net ordinary income for the calendar year, (2) 98.2% of the sum of our realized net capital gains for the one-year period ending on October 31 of the calendar year and (3) the sum of any net ordinary income plus net capital gains and net ordinary gains for preceding years that were not distributed during such years, or the Excise Tax Avoidance Requirement.

## Taxation as a RIC

If we:

- qualify as a RIC; and
- satisfy the Annual Distribution Requirement;

then we will not be subject to U.S. federal income tax on the portion of our investment company taxable income and net capital gain, defined as net long-term capital gains in excess of net short-term capital losses, we distribute to stockholders. We will be subject to U.S. federal income tax at regular corporate rates on any net income or net capital gain not distributed to our stockholders.

In order to qualify as a RIC for U.S. federal income tax purposes, we must, among other things:

- qualify to be treated as a business development company under the 1940 Act at all times during each taxable year;
- derive in each taxable year at least 90% of our gross income from dividends, interest, payments with respect to certain securities loans, gains from the sale of stock or other securities, or other income derived with respect to our business of investing in such stock or securities, and net income derived from interests in “qualified publicly traded partnerships” (partnerships that are traded on an established securities market or tradable on a secondary market, other than partnerships that derive 90% of their income from interest, dividends and other permitted RIC income), or the 90% Income Test; and
- diversify our holdings, or the Diversification Tests, so that at the end of each quarter of the taxable year:
- at least 50% of the value of our assets consists of cash, cash equivalents, U.S. government securities, securities of other RICs, and other securities if such other securities of any one issuer do not represent more than 5% of the value of our assets or more than 10% of the outstanding voting securities of the issuer; and
- no more than 25% of the value of our assets is invested in the securities, other than U.S. government securities or securities of other RICs, of one issuer or of two or more issuers that are controlled, as determined under applicable tax rules, by us and that are engaged in the same or similar or related trades or businesses or in the securities of one or more qualified publicly traded partnerships.

We may invest in partnerships, including qualified publicly traded partnerships, which may result in our being subject to state, local or foreign income, franchise or withholding liabilities.

In addition, we are subject to ordinary income and capital gain distribution requirements under U.S. federal excise tax rules for each calendar year. If we do not meet the required distributions we will be subject to a 4% nondeductible federal excise tax on the undistributed amount. The failure to meet U.S. federal excise tax distribution requirements will not cause us to lose our RIC status. We currently intend to make sufficient distributions each taxable year to satisfy the U.S. federal excise tax requirements.

Any underwriting fees paid by us are not deductible. We may be required to recognize taxable income in circumstances in which we do not receive cash. For example, if we hold debt obligations that are treated under applicable tax rules as having original issue discount (such as debt instruments with PIK interest or, in certain cases, with increasing interest rates or issued with warrants), we must include in income each year a portion of the original issue discount that accrues over the life of the obligation, regardless of whether cash representing such income is received by us in the same taxable year. Because any original issue discount accrued will be included in our investment company taxable income for the year of accrual, we may be required to make a distribution to our stockholders in order to satisfy the Annual Distribution Requirement, even though we will not have received any corresponding cash amount.

Certain of our investment practices may be subject to special and complex U.S. federal income tax provisions that may, among other things, (1) treat dividends that would otherwise constitute qualified dividend income as

non-qualified dividend income, (2) treat dividends that would otherwise be eligible for the corporate dividends received deduction as ineligible for such treatment, (3) disallow, suspend or otherwise limit the allowance of certain losses or deductions, (4) convert lower-taxed long-term capital gain into higher-taxed short-term capital gain or ordinary income, (5) convert an ordinary loss or a deduction into a capital loss (the deductibility of which is more limited), (6) cause us to recognize income or gain without a corresponding receipt of cash, (7) adversely affect the time as to when a purchase or sale of stock or securities is deemed to occur, (8) adversely alter the characterization of certain complex financial transactions and (9) produce income that will not be qualifying income for purposes of the 90% Income Test. We intend to monitor our transactions and may make certain tax elections to mitigate the effect of these provisions and prevent our disqualification as a RIC.

Gain or loss realized by us from warrants acquired by us as well as any loss attributable to the lapse of such warrants generally will be treated as capital gain or loss. Such gain or loss generally will be long term or short term, depending on how long we held a particular warrant.

Although we do not presently expect to do so, we are authorized to borrow funds and to sell assets in order to satisfy distribution requirements. However, under the 1940 Act, we are not permitted to make distributions to our stockholders while our debt obligations and other senior securities are outstanding unless certain “asset coverage” tests are met. See “Business — Regulation — Senior Securities.” Moreover, our ability to dispose of assets to meet our distribution requirements may be limited by (1) the illiquid nature of our portfolio and/or (2) other requirements relating to our qualification as a RIC, including the Diversification Tests. If we dispose of assets in order to meet the Annual Distribution Requirement or the Excise Tax Avoidance Requirement, we may make such dispositions at times that, from an investment standpoint, are not advantageous.

Some of the income and fees that we may recognize will not satisfy the 90% Income Test. In order to ensure that such income and fees do not disqualify us as a RIC for a failure to satisfy the 90% Income Test, we may be required to recognize such income and fees indirectly through one or more entities treated as corporations for U.S. federal income tax purposes. Such corporations will be required to pay U.S. corporate income tax on their earnings, which ultimately will reduce our return on such income and fees.

### **Failure to Qualify as a RIC**

If we were unable to qualify for treatment as a RIC and are unable to cure the failure, for example, by disposing of certain investments quickly or raising additional capital to prevent the loss of RIC status, we would be subject to tax on all of our taxable income at regular corporate rates. The “Regulated Investment Company Modernization Act of 2010” provides some relief from RIC disqualification due to failures of the source of income and asset diversification requirements, although there may be additional taxes due in such cases. We cannot assure you that we would qualify for any such relief should we fail the 90% Income Test or the Diversification Tests.

Should failure occur; not only would all our taxable income be subject to tax at regular corporate rates, we would not be able to deduct distributions to stockholders, nor would they be required to be made. Distributions, including distributions of net long-term capital gain, would generally be taxable to our stockholders as ordinary dividend income to the extent of our current and accumulated earnings and profits. Subject to certain limitations under the Code, corporate stockholders would be eligible to claim a dividends received deduction with respect to such dividends and non-corporate stockholders would generally be able to treat such dividends as “qualified dividend income,” which is subject to reduced rates of U.S. federal income tax. Distributions in excess of our current and accumulated earnings and profits would be treated first as a return of capital to the extent of the stockholder’s tax basis, and any remaining distributions would be treated as a capital gain. If we fail to qualify as a RIC for a period greater than two taxable years, to qualify as a RIC in a subsequent year we may be subject to regular corporate tax on any net built-in gains with respect to certain of our assets (i.e., the excess of the aggregate gains, including items of income, over aggregate losses that would have been realized with respect to such assets if we had been liquidated) that we elect to recognize on requalification or when recognized over the next ten years.



## **Item 1A. Risk Factors**

*You should carefully consider these risk factors, together with all of the other information included in this annual report on Form 10-K and the other reports and documents filed by us with the SEC. The risks set out below are not the only risks we face. Additional risks and uncertainties not presently known to us or not presently deemed material by us may also impair our operations and performance. If any of the following events occur, our business, financial condition, results of operations and cash flows could be materially and adversely affected. In such case, our net asset value and the trading price of our common stock could decline, and you may lose all or part of your investment. The risk factors described below are the principal risk factors associated with an investment in us as well as those factors generally associated with an investment company with investment objectives, investment policies, capital structure or trading markets similar to ours.*

### **Risks Relating to Our Business and Structure**

*We are subject to risks associated with the current interest rate environment.*

Since the economic downturn that began in mid-2007, interest rates have remained low. Because longer-term inflationary pressure is likely to result from the U.S. government's fiscal policies and challenges during this time, we will likely experience rising interest rates, rather than falling rates, at some point in the future.

To the extent we borrow money or issue debt securities or preferred stock to make investments, our net investment income will depend, in part, upon the difference between the rate at which we borrow funds or pay interest or dividends on such debt securities or preferred stock and the rate at which we invest these funds. In addition, many of our debt investments and borrowings have floating interest rates that reset on a periodic basis, and many of our investments are subject to interest rate floors. As a result, a significant change in market interest rates could have a material adverse effect on our net investment income. In periods of rising interest rates, our cost of funds will increase because the interest rates on the 2010 Notes and 2014 Notes issued under the 2010 Debt Securitization and 2014 Debt Securitization, respectively, and amounts borrowed under the Credit Facility and the Revolver are floating, which could reduce our net investment income to the extent any debt investments have fixed interest rates, and the interest rate on investments with an interest rate floor will not increase until interest rates exceed the applicable floor. We expect that our long-term fixed-rate investments will be financed primarily with issuances of equity and long-term debt securities, including SBA debentures. We may use interest rate risk management techniques in an effort to limit our exposure to interest rate fluctuations. Such techniques may include various interest rate hedging activities to the extent permitted by the 1940 Act and applicable commodities laws. These activities may limit our ability to participate in the benefits of lower interest rates with respect to the hedged borrowings. Adverse developments resulting from changes in interest rates or hedging transactions could have a material adverse effect on our business, financial condition and results of operations.

You should also be aware that a rise in the general level of interest rates typically will lead to higher interest rates applicable to our debt investments. Accordingly, an increase in interest rates may result in an increase of the amount of incentive fees payable to GC Advisors. Also, an increase in interest rates available to investors could make an investment in our common stock less attractive if we are not able to increase our distribution rate, which could reduce the value of our common stock.

In addition, a decline in the prices of the debt due to rising market interest rates not reflected in such debt investments we own could adversely affect the trading price of our common stock and our net asset value.

*We are dependent upon key personnel of GC Advisors for our success and upon their access to the investment professionals and partners of Golub Capital and its affiliates.*

We do not have any internal management capacity or employees. We depend on the diligence, skill and network of business contacts of the senior investment professionals of GC Advisors to achieve our investment objective. We expect that GC Advisors will evaluate, negotiate, structure, close and monitor our investments in accordance with the terms of the Investment Advisory Agreement. We can offer no assurance, however, that the senior investment professionals of GC Advisors will continue to provide investment advice to us. If these individuals do not maintain their existing relationships with Golub Capital LLC and its affiliates and do not develop new relationships with other sources of investment opportunities, we may not be able to grow our

investment portfolio. In addition, individuals with whom the senior investment professionals of GC Advisors have relationships are not obligated to provide us with investment opportunities. Therefore, we can offer no assurance that such relationships will generate investment opportunities for us.

GC Advisors is an affiliate of Golub Capital LLC and depends upon access to the investment professionals and other resources of Golub Capital LLC and its affiliates to fulfill its obligations to us under the Investment Advisory Agreement. GC Advisors also depends upon Golub Capital LLC to obtain access to deal flow generated by the professionals of Golub Capital LLC and its affiliates. Under the Staffing Agreement, Golub Capital LLC provides GC Advisors with the resources necessary to fulfill these obligations. The Staffing Agreement provides that Golub Capital LLC makes available to GC Advisors experienced investment professionals and provides access to the senior investment personnel of Golub Capital LLC for purposes of evaluating, negotiating, structuring, closing and monitoring our investments. We are not a party to the Staffing Agreement and cannot assure you that Golub Capital LLC will fulfill its obligations under the agreement. If Golub Capital LLC fails to perform, we cannot assure you that GC Advisors will enforce the Staffing Agreement, that such agreement will not be terminated by either party or that we will continue to have access to the investment professionals of Golub Capital LLC and its affiliates or their information and deal flow.

GC Advisors' investment committee provides oversight over our investment activities. GC Advisors' investment committee consists of two members of our board of directors and two additional employees of Golub Capital LLC. The loss of any member of GC Advisors' investment committee or of other senior investment professionals of GC Advisors and its affiliates would limit our ability to achieve our investment objective and operate as we anticipate. This could have a material adverse effect on our financial condition, results of operations and cash flows.

***Our business model depends to a significant extent upon strong referral relationships with sponsors. Any inability of GC Advisors to maintain or develop these relationships, or the failure of these relationships to generate investment opportunities, could adversely affect our business.***

We depend upon Golub Capital LLC's relationships with sponsors, and we intend to rely to a significant extent upon these relationships to provide us with potential investment opportunities. If Golub Capital LLC fails to maintain such relationships, or to develop new relationships with other sponsors or sources of investment opportunities, we will not be able to grow our investment portfolio. In addition, individuals with whom the principals of Golub Capital LLC have relationships are not obligated to provide us with investment opportunities, and, therefore, we can offer no assurance that these relationships will generate investment opportunities for us in the future.

***We may not replicate the historical results achieved by other entities managed or sponsored by members of GC Advisors' investment committee, or by GC Advisors or its affiliates.***

Our investments may differ from those of existing accounts that are or have been sponsored or managed by members of GC Advisors' investment committee, GC Advisors or affiliates of GC Advisors. Investors in our common stock are not acquiring an interest in any accounts that are or have been sponsored or managed by members of GC Advisors' investment committee, GC Advisors or affiliates of GC Advisors. We may consider co-investing in portfolio investments with other accounts sponsored or managed by members of GC Advisors' investment committee, GC Advisors or its affiliates. Any such investments are subject to regulatory limitations and approvals by directors who are not "interested persons," as defined in the 1940 Act. We can offer no assurance, however, that we will obtain such approvals or develop opportunities that comply with such limitations. We also cannot assure you that we will replicate the historical results achieved by members of the investment committee, and we caution you that our investment returns could be substantially lower than the returns achieved by them in prior periods. Additionally, all or a portion of the prior results may have been achieved in particular market conditions which may never be repeated. Moreover, current or future market volatility and regulatory uncertainty may have an adverse impact on our future performance.

***Our financial condition, results of operations and cash flows depend on our ability to manage our business effectively.***

Our ability to achieve our investment objective depends on our ability to manage our business and to grow. This depends, in turn, on GC Advisors' ability to identify, invest in and monitor companies that meet our investment criteria. The achievement of our investment objectives on a cost-effective basis depends upon GC Advisors' execution of our investment process, its ability to provide competent, attentive and efficient services to us and, to a lesser extent, our access to financing on acceptable terms. GC Advisors has substantial responsibilities under the Investment Advisory Agreement, as well as responsibilities in connection with the management of other accounts sponsored or managed by GC Advisors, members of GC Advisors' investment committee or Golub Capital LLC and its affiliates. The personnel of the Administrator and its affiliates may be called upon to provide managerial assistance to our portfolio companies. These activities may distract them or slow our rate of investment. Any failure to manage our business and our future growth effectively could have a material adverse effect on our business, financial condition, results of operations and cash flows.

***There are significant potential conflicts of interest that could affect our investment returns.***

As a result of our arrangements with GC Advisors and its affiliates and GC Advisors' investment committee, there may be times when GC Advisors or such persons have interests that differ from those of our securityholders, giving rise to a conflict of interest.

***Conflicts related to obligations GC Advisors' investment committee, GC Advisors or its affiliates have to other clients.***

The members of GC Advisors' investment committee serve or may serve as officers, directors or principals of entities that operate in the same or a related line of business as we do or of accounts sponsored or managed by GC Advisors or its affiliates. Similarly, GC Advisors or its affiliates currently manage and may have other clients with similar or competing investment objectives. In serving in these multiple capacities, they may have obligations to other clients or investors in those entities, the fulfillment of which may not be in the best interests of us or our stockholders. For example, Lawrence E. Golub and David B. Golub have management responsibilities for other accounts managed or sponsored by GC Advisors or its affiliates. Our investment objective may overlap with the investment objectives of such affiliated accounts. For example, GC Advisors currently manages several private funds that are pursuing an investment strategy similar to ours, some of which may seek additional capital from time to time, and we may compete with these and other accounts sponsored or managed by GC Advisors and its affiliates for capital and investment opportunities. As a result, those individuals may face conflicts in the allocation of investment opportunities among us and other accounts advised by or affiliated with GC Advisors. GC Advisors seeks to allocate investment opportunities among eligible accounts in a manner that is fair and equitable over time and consistent with its allocation policy. However, we can offer no assurance that such opportunities will be allocated to us fairly or equitably in the short-term or over time, and there can be no assurance that we will be able to participate in all investment opportunities that are suitable to us.

***GC Advisors' investment committee, GC Advisors or its affiliates may, from time to time, possess material non-public information, limiting our investment discretion.***

Principals of GC Advisors and its affiliates and members of GC Advisors' investment committee may serve as directors of, or in a similar capacity with, companies in which we invest, the securities of which are purchased or sold on our behalf. In the event that material nonpublic information is obtained with respect to such companies, or we become subject to trading restrictions under the internal trading policies of those companies or as a result of applicable law or regulations, we could be prohibited for a period of time from purchasing or selling the securities of such companies, and this prohibition may have an adverse effect on us.

***Our management and incentive fee structure may create incentives for GC Advisors that are not fully aligned with the interests of our stockholders.***

In the course of our investing activities, we pay management and incentive fees to GC Advisors. The management fee is based on our average adjusted gross assets and the incentive fee is computed and paid on income, both of which include leverage. As a result, investors in our common stock will invest on a "gross"

basis and receive distributions on a “net” basis after expenses, resulting in a lower rate of return than one might achieve through direct investments. Because these fees are based on our average adjusted gross assets, GC Advisors benefits when we incur debt or use leverage. Although GC Advisors makes recommendations to our board of directors with respect to leverage policies, our board of directors determines our leverage policy, including approving in advance the incurrence of material indebtedness and the execution of material contracts.

Additionally, the incentive fee payable by us to GC Advisors may create an incentive for GC Advisors to cause us to realize capital gains or losses that may not be in the best interests of us or our stockholders. Under the incentive fee structure, GC Advisors benefits when we recognize capital gains and, because GC Advisors determines when an investment is sold, GC Advisors controls the timing of the recognition of such capital gains. Our board of directors is charged with protecting our stockholders’ interests by monitoring how GC Advisors addresses these and other conflicts of interest associated with its management services and compensation. While they are not expected to review or approve each borrowing, our independent directors periodically review GC Advisors’ services and fees as well as its portfolio management decisions and portfolio performance. In connection with these reviews, our independent directors consider whether our fees and expenses (including those related to leverage) remain appropriate. As a result of this arrangement, GC Advisors or its affiliates may from time to time have interests that differ from those of our securityholders, giving rise to a conflict.

The management and incentive fees payable by us to GC Advisors may create an incentive for GC Advisors to make investments on our behalf that are riskier or more speculative than would be the case in the absence of such compensation arrangement. The way in which these fees payable to GC Advisors are determined may encourage GC Advisors to use leverage to increase the return on our investments. Under certain circumstances, the use of leverage may increase the likelihood of default, which would disfavor our securityholders.

The part of the management and incentive fees payable to GC Advisors that relates to our net investment income is computed and paid on income that may include interest income that has been accrued but not yet received in cash, such as market discount, debt instruments with PIK interest, preferred stock with PIK dividends and zero coupon securities. This fee structure may be considered to involve a conflict of interest for GC Advisors to the extent that it may encourage GC Advisors to favor debt financings that provide for deferred interest, rather than current cash payments of interest. GC Advisors may have an incentive to invest in deferred interest securities in circumstances where it would not have done so but for the opportunity to continue to earn the fees even when the issuers of the deferred interest securities would not be able to make actual cash payments to us on such securities. This risk could be increased because GC Advisors is not obligated to reimburse us for any fees received even if we subsequently incur losses or never receive in cash the deferred income that was previously accrued.

***Our incentive fee may induce GC Advisors to make certain investments, including speculative investments.***

The incentive fee payable by us to GC Advisors may create an incentive for GC Advisors to make investments on our behalf that are riskier or more speculative than would be the case in the absence of such compensation arrangement. The way in which the incentive fee payable to GC Advisors is determined may encourage GC Advisors to use leverage to increase the return on our investments. Under certain circumstances, the use of leverage may increase the likelihood of default, which would disfavor our securityholders.

The incentive fee payable by us to GC Advisors also may create an incentive for GC Advisors to invest on our behalf in instruments that have a deferred interest feature. Under these investments, we accrue the interest over the life of the investment but do not receive the cash income from the investment until the end of the term. Our net investment income used to calculate the income portion of our investment fee, however, includes accrued interest. Thus, a portion of this incentive fee is based on income that we have not yet received in cash, such as market discount, debt instruments with PIK interest, preferred stock with PIK dividends and zero coupon securities.

***The valuation process for certain of our portfolio holdings creates a conflict of interest.***

The majority of our portfolio investments are expected to be made in the form of securities that are not publicly traded. As a result, our board of directors will determine the fair value of these securities in good faith as described below in “— Many of our portfolio investments are recorded at fair value as determined in good faith by our board of directors and, as a result, there may be uncertainty as to the value of our portfolio investments.” In connection with that determination, investment professionals from GC Advisors may provide our board of directors with portfolio company valuations based upon the most recent portfolio company financial statements available and projected financial results of each portfolio company. In addition, Lawrence E. Golub and David B. Golub have an indirect pecuniary interest in GC Advisors. The participation of GC Advisors’ investment professionals in our valuation process, and the indirect pecuniary interest in GC Advisors by Lawrence E. Golub and David B. Golub, could result in a conflict of interest as GC Advisors’ management fee is based, in part, on our average adjusted gross assets and our incentive fees will be based, in part, on unrealized gains and losses.

***Conflicts related to other arrangements with GC Advisors or its affiliates.***

We have entered into a license agreement with Golub Capital LLC under which Golub Capital LLC has granted us a non-exclusive, royalty-free license to use the name “Golub Capital”. See “Business — Management Agreements — License Agreement.” In addition, we pay to the Administrator our allocable portion of overhead and other expenses incurred by the Administrator in performing its obligations under the Administration Agreement, such as rent and our allocable portion of the cost of our chief financial officer and chief compliance officer and their respective staffs. These arrangements create conflicts of interest that our board of directors must monitor.

***The Investment Advisory Agreement and the Administration Agreement were not negotiated on an arm’s-length basis and may not be as favorable to us as if they had been negotiated with an unaffiliated third party.***

The Investment Advisory Agreement and the Administration Agreement were negotiated between related parties. Consequently, their terms, including fees payable to GC Advisors, may not be as favorable to us as if they had been negotiated with an unaffiliated third party. In addition, we may choose not to enforce, or to enforce less vigorously, our rights and remedies under these agreements because of our desire to maintain our ongoing relationship with GC Advisors, the Administrator and their respective affiliates. Any such decision, however, would breach our fiduciary obligations to our stockholders.

***Our ability to enter into transactions with our affiliates will be restricted, which may limit the scope of investments available to us.***

We are prohibited under the 1940 Act from participating in certain transactions with our affiliates without the prior approval of our independent directors and, in some cases, the SEC. Any person that owns, directly or indirectly, five percent or more of our outstanding voting securities is our affiliate for purposes of the 1940 Act, and we are generally prohibited from buying or selling any security from or to such affiliate, absent the prior approval of our independent directors. We consider GC Advisors and its affiliates to be our affiliates for such purposes. The 1940 Act also prohibits certain “joint” transactions with certain of our affiliates, which could include investments in the same portfolio company, without prior approval of our independent directors and, in some cases, the SEC. We are prohibited from buying or selling any security from or to, among others, any person who owns more than 25% of our voting securities or certain of that person’s affiliates, or entering into prohibited joint transactions with such persons, absent the prior approval of the SEC.

We may, however, invest alongside GC Advisors’ and its affiliates’ other clients in certain circumstances where doing so is consistent with applicable law and SEC staff interpretations. For example, we may invest alongside such accounts consistent with guidance promulgated by the SEC staff permitting us and such other accounts to purchase interests in a single class of privately placed securities so long as certain conditions are met, including that GC Advisors, acting on our behalf and on behalf of its other clients, negotiates no term other than price. We may also invest alongside GC Advisors’ other clients as otherwise permissible under regulatory guidance, applicable regulations and GC Advisors’ allocation policy. Under this allocation policy,

if an investment opportunity is appropriate for us and another similar eligible account, the opportunity will be allocated pro rata based relative total capital of each of us and such other eligible accounts, subject to minimum and maximum investment size limits. However, we can offer no assurance that investment opportunities will be allocated to us fairly or equitably in the short-term or over time.

In situations in which co-investment with other accounts sponsored or managed by GC Advisors or its affiliates is not permitted or appropriate, such as when, in the absence of exemptive relief described below, we and such other entities may make investments in the same issuer or where the different investments could be expected to result in a conflict between our interests and those of other GC Advisors clients, GC Advisors needs to decide whether we or such other entity or entities will proceed with such investments. GC Advisors makes these determinations based on its policies and procedures, which generally require that such investment opportunities be offered to eligible accounts on a basis that is fair and equitable over time, including, for example, through random or rotational methods. Moreover, in certain circumstances, we may be unable to invest in an issuer in which an account sponsored or managed by GC Advisors or its affiliates has previously invested. Similar restrictions limit our ability to transact business with our officers or directors or their affiliates. These restrictions may limit the scope of investment opportunities that would otherwise be available to us.

We and GC Advisors have submitted an application for exemptive relief from the SEC to permit greater flexibility to negotiate the terms of co-investments if our board of directors determines that it would be advantageous for us to co-invest with other accounts sponsored or managed by GC Advisors or its affiliates in a manner consistent with our investment objectives, positions, policies, strategies and restrictions as well as regulatory requirements and other pertinent factors. We believe that co-investments by us and other accounts sponsored or managed by GC Advisors and its affiliates may afford us additional investment opportunities and an ability to achieve greater diversification. Accordingly, our application for exemptive relief seeks an exemptive order that would permit us to invest with accounts sponsored or managed by GC Advisors or its affiliates in the same portfolio companies under circumstances in which such investments would otherwise not be permitted under the 1940 Act. We expect that such exemptive relief permitting co-investments, if granted, would apply only if our independent directors review and approve each co-investment.

***We operate in a highly competitive market for investment opportunities, which could reduce returns and result in losses.***

A number of entities compete with us to make the types of investments that we plan to make. We compete with public and private funds, commercial and investment banks, commercial financing companies and, to the extent they provide an alternative form of financing, private equity and hedge funds. Many of our competitors are substantially larger and have considerably greater financial, technical and marketing resources than we do. For example, we believe some of our competitors may have access to funding sources that are not available to us. In addition, some of our competitors may have higher risk tolerances or different risk assessments, which could allow them to consider a wider variety of investments and establish more relationships than us. Furthermore, many of our competitors are not subject to the regulatory restrictions that the 1940 Act imposes on us as a business development company or the source of income, asset diversification and distribution requirements we must satisfy to maintain our qualification as a RIC. The competitive pressures we face may have a material adverse effect on our business, financial condition, results of operations and cash flows. As a result of this competition, we may not be able to take advantage of attractive investment opportunities from time to time, and we may not be able to identify and make investments that are consistent with our investment objective.

With respect to the investments we make, we do not seek to compete based primarily on the interest rates we offer, and we believe that some of our competitors may make loans with interest rates that will be lower than the rates we offer. In the secondary market for acquiring existing loans, we compete generally on the basis of pricing terms. With respect to all investments, we may lose some investment opportunities if we do not match our competitors' pricing, terms and structure. However, if we match our competitors' pricing, terms and structure, we may experience decreased net interest income, lower yields and increased risk of credit loss. We may also compete for investment opportunities with accounts managed or sponsored by GC Advisors or its affiliates. Although GC Advisors allocates opportunities in accordance with its policies and procedures, allocations to such other accounts will reduce the amount and frequency of opportunities available to us

and may not be in the best interests of us and our securityholders. Moreover, the performance of investments will not be known at the time of allocation. See “Risk Factors — Risks Relating to Our Business and Structure — There are significant potential conflicts of interest that could affect our investment returns,” “— Conflicts related to obligations GC Advisors’ investment committee, GC Advisors or its affiliates have to other clients” and “Management’s Discussion and Analysis of Financial Condition and Results of Operations — Related Party Transactions.”

***We will be subject to corporate-level income tax if we are unable to qualify as a RIC.***

To qualify as a RIC under the Code, we must meet certain source-of-income, asset diversification and distribution requirements. The distribution requirement for a RIC is satisfied if we distribute dividends of an amount at least equal to 90% of the sum of our net ordinary income and net short-term capital gains in excess of net long-term capital losses, if any, to our stockholders on an annual basis. We are subject, to the extent we use debt financing, to certain asset coverage ratio requirements under the 1940 Act and financial covenants under loan and credit agreements that could, under certain circumstances, restrict us from making distributions necessary to qualify as a RIC. If we are unable to obtain cash from other sources, we may fail to qualify as a RIC and, thus, may be subject to corporate-level income tax. To qualify as a RIC, we must also meet certain asset diversification requirements at the end of each quarter of our taxable year. Failure to meet these requirements may result in our having to dispose of certain investments quickly in order to prevent the loss of our qualification as a RIC. Because most of our investments are in private or thinly traded public companies, any such dispositions could be made at disadvantageous prices and may result in substantial losses. If we fail to qualify as a RIC for any reason and become subject to corporate-level income tax, the resulting corporate taxes could substantially reduce our net assets, the amount of income available for distributions to stockholders and the amount of our distributions and the amount of funds available for new investments. Such a failure would have a material adverse effect on us and our securityholders. See “Business — Taxation as a RIC.”

***We may need to raise additional capital to grow because we must distribute most of our income.***

We may need additional capital to fund new investments and grow our portfolio of investments. We intend to access the capital markets periodically to issue debt or equity securities or borrow from financial institutions in order to obtain such additional capital. Unfavorable economic conditions could increase our funding costs, limit our access to the capital markets or result in a decision by lenders not to extend credit to us. A reduction in the availability of new capital could limit our ability to grow. In addition, we are required to distribute at least 90% of our net ordinary income and net short-term capital gains in excess of net long-term capital losses, if any, to our stockholders to maintain our qualification as a RIC. As a result, these earnings are not available to fund new investments. An inability to access the capital markets successfully could limit our ability to grow our business and execute our business strategy fully and could decrease our earnings, if any, which may have an adverse effect on the value of our securities.

***We may have difficulty paying our required distributions if we recognize income before, or without, receiving cash representing such income.***

For U.S. federal income tax purposes, we include in income certain amounts that we have not yet received in cash, such as the accretion of original issue discount. This may arise if we receive warrants in connection with the making of a loan and in other circumstances, or through contracted PIK interest, which represents contractual interest added to the loan balance and due at the end of the loan term. Such original issue discount, which could be significant relative to our overall investment activities, or increases in loan balances as a result of contracted PIK arrangements, is included in income before we receive any corresponding cash payments. We also may be required to include in income certain other amounts that we do not receive in cash.

That part of the incentive fee payable by us that relates to our net investment income is computed and paid on income that may include interest that has been accrued but not yet received in cash, such as market discount, debt instruments with PIK interest, preferred stock with PIK dividends and zero coupon securities. If a portfolio company defaults on a loan that is structured to provide accrued interest, it is possible that accrued interest previously used in the calculation of the incentive fee will become uncollectible, and GC Advisors will have no obligation to refund any fees it received in respect of such accrued income.

Since in certain cases we may recognize income before or without receiving cash representing such income, we may have difficulty meeting the requirement to distribute at least 90% of our net ordinary income and net short-term capital gains in excess of net long-term capital losses, if any, to our stockholders to maintain our qualification as a RIC. In such a case, we may have to sell some of our investments at times we would not consider advantageous, raise additional debt or equity capital or reduce new investment originations to meet these distribution requirements. If we are not able to obtain such cash from other sources, we may fail to qualify as a RIC and thus be subject to corporate-level income tax. See “Business — Taxation as a RIC.”

***Regulations governing our operation as a business development company affect our ability to, and the way in which we, raise additional capital. As a business development company, the necessity of raising additional capital exposes us to risks, including the typical risks associated with leverage.***

We may issue debt securities or preferred stock and/or borrow money from banks or other financial institutions, which we refer to collectively as “senior securities,” up to the maximum amount permitted by the 1940 Act. Under the provisions of the 1940 Act, we are permitted as a business development company to issue senior securities in amounts such that our asset coverage, as defined in the 1940 Act, equals at least 200% of gross assets (other than the SBA debentures of an SBIC subsidiary, as permitted by exemptive relief we have been granted by the SEC) less all liabilities and indebtedness not represented by senior securities, after each issuance of senior securities (other than the SBA debentures of an SBIC subsidiary, as permitted by exemptive relief we have been granted by the SEC). If the value of our assets declines, we may be unable to satisfy this ratio. If that happens, we may be required to sell a portion of our investments and, depending on the nature of our leverage, repay a portion of our indebtedness at a time when such sales may be disadvantageous. Also, any amounts that we use to service our indebtedness would not be available for distributions to our common stockholders. If we issue senior securities, we will be exposed to typical risks associated with leverage, including an increased risk of loss. As of September 30, 2014, we had \$697.5 million of outstanding borrowings, including \$215.0 million outstanding under the 2010 Debt Securitization and \$246.0 million outstanding under the 2014 Debt Securitization.

In the absence of an event of default, no person or entity from which we borrow money has a veto right or voting power over our ability to set policy, make investment decisions or adopt investment strategies. If we issue preferred stock, which is another form of leverage, the preferred stock would rank “senior” to common stock in our capital structure, preferred stockholders would have separate voting rights on certain matters and might have other rights, preferences or privileges more favorable than those of our common stockholders, and the issuance of preferred stock could have the effect of delaying, deferring or preventing a transaction or a change of control that might involve a premium price for holders of our common stock or otherwise be in your best interest. Holders of our common stock will directly or indirectly bear all of the costs associated with offering and servicing any preferred stock that we issue. In addition, any interests of preferred stockholders may not necessarily align with the interests of holders of our common stock and the rights of holders of shares of preferred stock to receive dividends would be senior to those of holders of shares of our common stock. We do not, however, anticipate issuing preferred stock in the next 12 months.

We are not generally able to issue and sell our common stock at a price below net asset value per share. We may, however, sell our common stock, or warrants, options or rights to acquire our common stock, at a price below the then-current net asset value per share of our common stock if our board of directors determines that such sale is in the best interests of us and our stockholders, and if our stockholders approve such sale. In any such case, the price at which our securities are to be issued and sold may not be less than a price that, in the determination of our board of directors, closely approximates the market value of such securities (less any distributing commission or discount). If we raise additional funds by issuing common stock or senior securities convertible into, or exchangeable for, our common stock, then the percentage ownership of our stockholders at that time will decrease, and you might experience dilution.

***We intend to finance our investments with borrowed money, which will magnify the potential for gain or loss on amounts invested and may increase the risk of investing in us.***

The use of leverage magnifies the potential for gain or loss on amounts invested. The use of leverage is generally considered a speculative investment technique and increases the risks associated with investing in our securities. We may issue senior debt securities to banks, insurance companies and other lenders.



Lenders of these senior securities will have fixed dollar claims on our assets that are superior to the claims of our common stockholders, and we would expect such lenders to seek recovery against our assets in the event of a default. We may pledge up to 100% of our assets and may grant a security interest in all of our assets under the terms of any debt instruments we may enter into with lenders. In addition, under the terms of any credit facility or other debt instrument we enter into, we are likely to be required by its terms to use the net proceeds of any investments that we sell to repay a portion of the amount borrowed under such facility or instrument before applying such net proceeds to any other uses. If the value of our assets decreases, leveraging would cause our net asset value to decline more sharply than it otherwise would have had we not leveraged, thereby magnifying losses or eliminating our equity stake in a leveraged investment. Similarly, any decrease in our net investment income will cause our net income to decline more sharply than it would have had we not borrowed. Such a decline would also negatively affect our ability to make distributions on our common stock or any outstanding preferred stock. Our ability to service our debt depends largely on our financial performance and is subject to prevailing economic conditions and competitive pressures. Our common stockholders bear the burden of any increase in our expenses as a result of our use of leverage, including interest expenses and any increase in the base management fee payable to GC Advisors.

As a business development company, we generally are required to meet a coverage ratio of total assets to total borrowings and other senior securities, which include the Class A and Class B 2010 Notes issued by the 2010 Issuer and the Class A-1, Class A-2 and Class B 2014 Notes issued by the 2014 Issuer, our other borrowings (other than the SBA debentures of an SBIC subsidiary, as permitted by exemptive relief we have been granted by the SEC) and any preferred stock that we may issue in the future, of at least 200%. If this ratio declines below 200%, we cannot incur additional debt and could be required to sell a portion of our investments to repay some debt when it is disadvantageous to do so. This could have a material adverse effect on our operations, and we may not be able to make distributions in amounts sufficient to maintain our status as a RIC, or at all. The amount of leverage that we employ will depend on GC Advisors' and our board of directors' assessment of market and other factors at the time of any proposed borrowing. We cannot assure you that we will be able to obtain credit at all or on terms acceptable to us.

On September 13, 2011, we received exemptive relief from the SEC allowing us to modify the asset coverage requirement to exclude the SBA debentures from this calculation. As such, our ratio of total consolidated assets to outstanding indebtedness may be less than 200%. This provides us with increased investment flexibility but also increases our risks related to leverage.

The following table illustrates the effect of leverage on returns from an investment in our common stock, assuming various annual returns, net of expenses. The calculations in the table below are hypothetical and actual returns may be higher or lower than those appearing in the table below.

	Assumed Return on Our Portfolio (Net of Expenses)				
	-10%	-5%	0%	5%	10%
Corresponding return to common stockholder <sup>(1)</sup>	-22%	-12%	-3%	7%	17%

(1) Assumes \$1,443.4 million in total assets, \$697.5 million in debt and secured borrowings outstanding and \$732.7 million in net assets as of September 30, 2014 and an effective annual interest rate of 2.7% as of September 30, 2014.

Based on our outstanding indebtedness of \$697.5 million as of September 30, 2014 and the effective annual interest rate of 2.7% as of that date, our investment portfolio would have been required to experience an annual return of at least 1.3% to cover annual interest payments on the outstanding debt.

***We are subject to risks associated with the 2010 Debt Securitization and the 2014 Debt Securitization.***

As a result of the 2010 Debt Securitization and the 2014 Debt Securitization, we are subject to a variety of risks, including those set forth below. We use the term “debt securitization” in this Annual Report on Form 10-K to describe a form of secured borrowing under which an operating company (sometimes referred to as an “originator” or “sponsor”) acquires or originates mortgages, receivables, loans or other assets that earn income, whether on a one-time or recurring basis (collectively, “income producing assets”), and borrows money on a non-recourse basis against a legally separate pool of loans or other income producing assets. In a

typical debt securitization, the originator transfers the loans or income producing assets to a single-purpose, bankruptcy-remote subsidiary (also referred to as a “special purpose entity”), which is established solely for the purpose of holding loans and income producing assets and issuing debt secured by these income producing assets. The special purpose entity completes the borrowing through the issuance of notes secured by the loans or other assets. The special purpose entity may issue the notes in the capital markets to a variety of investors, including banks, non-bank financial institutions and other investors. In each of the 2010 Debt Securitization and the 2014 Debt Securitization, institutional investors purchased the notes issued by the 2010 Issuer and the 2014 Issuer, respectively, in a private placement.

***We are subject to certain risks as a result of our indirect interests in the junior notes and membership interests of the 2010 Issuer and our direct interests in the junior notes and membership interests of the 2014 Issuer.***

Under the terms of the master loan sale agreement governing the 2010 Debt Securitization, (1) we sold and/or contributed to Holdings all of our ownership interest in our portfolio loans and participations for the purchase price and other consideration set forth in such master loan sale agreement and (2) Holdings, in turn, sold and/or contributed to the 2010 Issuer all of its ownership interest in such portfolio loans and participations for the purchase price and other consideration set forth in such master loan sale agreement. Following these transfers, the 2010 Issuer, and not Holdings or us, held all of the ownership interest in such portfolio loans and participations. As a result of the 2010 Debt Securitization and as of September 30, 2014, we held indirectly through Holdings the Subordinated 2010 Notes as well as membership interests, which comprise 100% of the equity interests, in the 2010 Issuer. Under the terms of the loan sale agreement governing the 2014 Debt Securitization, we sold and/or contributed to the 2014 Issuer all of our ownership interest in our portfolio loans and participations for the purchase price and other consideration set forth in such loan sale agreement. Following this transfer, the 2014 Issuer held all of the ownership interest in such portfolio loans and participations. As a result of the 2014 Debt Securitization and as of September 30, 2014, we held the Class C 2014 Notes as well as all of the membership interests of the 2014 Issuer. As a result, we consolidate the financial statements of Holdings, the 2010 Issuer and the 2014 Issuer, as well as our other subsidiaries, in our consolidated financial statements.

Because each of Holdings, the 2010 Issuer and the 2014 Issuer is disregarded as an entity separate from its owner for U.S. federal income tax purposes, the sale or contribution by us to Holdings and by Holdings to the 2010 Issuer and the sale or contribution by us to the 2014 Issuer did not constitute a taxable event for U.S. federal income tax purposes. If the U.S. Internal Revenue Service were to take a contrary position, there could be a material adverse effect on our business, financial condition, results of operations or cash flows. The securities issued by the 2010 Issuer and the 2014 Issuer, or by any securitization vehicle we sponsor in the future, could be acquired by another business development company or securitization vehicle subject to the satisfaction of certain conditions. We may also, from time to time, hold asset-backed securities, or the economic equivalent thereof, issued by a securitization vehicle sponsored by another business development company to the extent permitted under the 1940 Act.

***The Subordinated 2010 Notes and membership interests in the 2010 Issuer are subordinated obligations of the 2010 Issuer and the Class C 2014 Notes are subordinated obligations of the 2014 Issuer.***

The Subordinated 2010 Notes are the most junior class of notes issued by the 2010 Issuer, are subordinated in priority of payment to every other class of notes issued by the 2010 Issuer and are subject to certain payment restrictions set forth in the indenture governing the 2010 Notes. Therefore, Holdings only receives cash distributions on the Subordinated 2010 Notes if the 2010 Issuer has made all cash interest payments to all other notes it has issued, and we only receive cash distributions in respect of our indirect ownership of the 2010 Issuer to the extent that Holdings receives any cash distributions in respect of its direct ownership of the 2010 Issuer. The Subordinated 2010 Notes are also unsecured and rank behind all of the secured creditors, known or unknown, of the 2010 Issuer, including the holders of the senior notes it has issued. Consequently, to the extent that the value of the 2010 Issuer’s portfolio of loan investments has been reduced as a result of conditions in the credit markets, or as a result of defaulted loans or individual fund assets, the value of the Subordinated 2010 Notes at their redemption could be reduced.

The membership interests in the 2010 Issuer represent all of the equity interest in the 2010 Issuer. As such, the holder of the membership interests is the residual claimant on distributions, if any, made by the 2010 Issuer after holders of all classes of 2010 Notes have been paid in full on each payment date or upon maturity of such notes under the 2010 Debt Securitization documents. Such payments may be made by the 2010 Issuer only to the extent permitted under the 2010 Debt Securitization documents on any payment date or upon payment in full of the notes issued by the 2010 Issuer.

The Class C 2014 Notes are the most junior class of notes issued by the 2014 Issuer, are subordinated in priority of payment to the Class A 2014 Notes and the Class B 2014 Notes and are subject to certain payment restrictions set forth in the indenture governing the 2014 Notes. Therefore, we only receive cash distributions on the Class C 2014 Notes if the 2014 Issuer has made all cash interest payments to all other notes it has issued. Consequently, to the extent that the value of the 2014 Issuer's portfolio of loan investments has been reduced as a result of conditions in the credit markets, or as a result of defaulted loans or individual fund assets, the value of the Class C 2014 Notes at their redemption could be reduced.

The 2014 Issuer is the residual claimant on funds, if any, remaining after holders of all classes of 2014 Notes have been paid in full on each payment date or upon maturity of such notes under the 2014 Debt Securitization documents. The membership interests in the 2014 Issuer represent all of the equity interest in the 2014 Issuer, and, as the holder of the membership interests, we may receive distributions, if any, only to the extent that the 2014 Issuer makes distributions out of funds remaining after holders of all classes of 2014 Notes have been paid in full on each payment date any amounts due and owing on such payment date or upon maturity of such 2014 Notes.

***The interests of holders of the senior classes of securities issued by the 2010 Issuer and the 2014 Issuer may not be aligned with our interests.***

The Class A 2010 Notes are the debt obligations ranking senior in right of payment to other securities issued by the 2010 Issuer in the 2010 Debt Securitization. As such, there are circumstances in which the interests of holders of the Class A 2010 Notes may not be aligned with the interests of holders of the other classes of notes issued by, and membership interests of, the 2010 Issuer. For example, under the terms of the Class A 2010 Notes, holders of the Class A 2010 Notes have the right to receive payments of principal and interest prior to holders of the Class B 2010 Notes, the Subordinated 2010 Notes and the membership interests of the 2010 Issuer.

The Class A 2014 Notes are the debt obligations ranking senior in right of payment to other securities issued by the 2014 Issuer in the 2014 Debt Securitization. As such, there are circumstances in which the interests of holders of the Class A 2014 Notes may not be aligned with the interests of holders of the other classes of notes issued by, and membership interests of, the 2014 Issuer. For example, under the terms of the Class A 2014 Notes, holders of the Class A 2014 Notes have the right to receive payments of principal and interest prior to holders of the Class B 2014 Notes, the Class C 2014 Notes and the 2014 Issuer.

For as long as the Class A 2010 Notes remain outstanding, holders of the Class A 2010 Notes comprise the Controlling Class under the 2010 Debt Securitization. If the Class A 2010 Notes are paid in full, the Class B 2010 Notes would comprise the Controlling Class under the 2010 Debt Securitization. For as long as the Class A 2014 Notes remain outstanding, holders of the Class A 2014 Notes comprise the Controlling Class under the 2010 Debt Securitization. If the Class A 2014 Notes are paid in full, the Class B 2014 Notes would comprise the Controlling Class under the 2014 Debt Securitization. Holders of the Controlling Class under the 2010 Debt Securitization and 2014 Debt Securitization have the right to act in certain circumstances with respect to the portfolio loans in ways that may benefit their interests but not the interests of holders of more junior classes of notes and membership interests, including by exercising remedies under the indenture in the 2010 Debt Securitization and the 2014 Debt Securitization, as applicable.

If an event of default has occurred and acceleration occurs in accordance with the terms of the indenture for either the 2010 Debt Securitization or the 2014 Debt Securitization, the Controlling Class of such debt securitization, as the most senior class of notes then outstanding in such debt securitization will be paid in full before any further payment or distribution on the more junior classes of notes and membership interests. In addition, if an event of default under the 2010 Debt Securitization or 2014 Debt Securitization, as applicable, occurs, holders of a majority of the Controlling Class of the applicable debt securitization may be entitled to

determine the remedies to be exercised under the applicable indenture, subject to the terms of such indenture. For example, upon the occurrence of an event of default with respect to the notes issued by the 2010 Issuer, the trustee or holders of a majority of the Controlling Class may declare the principal, together with any accrued interest, of all the notes of such class and any junior classes to be immediately due and payable. This would have the effect of accelerating the principal on such notes, triggering a repayment obligation on the part of the 2010 Issuer. If at such time the portfolio loans were not performing well, the 2010 Issuer may not have sufficient proceeds available to enable the trustee under the indenture to repay the obligations of holders of the Subordinated 2010 Notes, or to pay a dividend to holders of the membership interests.

Remedies pursued by the Controlling Class could be adverse to the interests of the holders of the notes that are subordinated to the Controlling Class (which would include the Subordinated 2010 Notes and the Class C 2014 Notes to the extent the Class A 2010 Notes, Class B 2010 Notes, Class A 2014 Notes or Class B 2014 Notes constitute the Controlling Class, as applicable), and the Controlling Class will have no obligation to consider any possible adverse effect on such other interests. Thus, we cannot assure you that any remedies pursued by the Controlling Class will be in the best interests of Holdings or us or that Holdings or we will receive any payments or distributions upon an acceleration of the notes. In a liquidation under the 2010 Debt Securitization, the Subordinated 2010 Notes will be deemed to be paid in full once the Class A 2010 Notes and Class B 2010 Notes are paid in full. In addition, under the 2010 Debt Securitization, after the Class A 2010 Notes and Class B 2010 Notes are paid in full, the holder of the Subordinated 2010 Notes will be the only remaining noteholder and may amend the indenture to, among other things, direct the assignment of any remaining assets to other wholly-owned subsidiaries for a price less than the fair market value of such assets with the difference in price to be considered an equity contribution to such subsidiaries. In a liquidation under the 2014 Debt Securitization, the Class C 2014 Notes will be subordinated to payment of the Class A 2014 Notes and Class B 2014 Notes and may not be paid in full to the extent funds remaining after payment of the Class A 2014 Notes and Class B 2014 Notes are insufficient. In addition, under the 2014 Debt Securitization, after the Class A 2014 Notes and Class B 2014 Notes are paid in full, the holder of the Class C 2014 Notes will be the only remaining noteholder and may amend the applicable indenture to, among other things, direct the assignment of any remaining assets to other wholly-owned subsidiaries for a price less than the fair market value of such assets with the difference in price to be considered an equity contribution to such subsidiaries. Any failure of the 2010 Issuer or the 2014 Issuer to make distributions on the notes we indirectly or directly hold, whether as a result of an event of default, liquidation or otherwise, could have a material adverse effect on our business, financial condition, results of operations and cash flows and may result in an inability of us to make distributions sufficient to maintain our status as a RIC.

***The 2010 Issuer or the 2014 Issuer may fail to meet certain asset coverage tests.***

Under the documents governing the 2010 Debt Securitization, there are two asset coverage tests applicable to the Class A 2010 Notes and Class B 2010 Notes, and the documents governing the 2014 Debt Securitization provide for the same two asset coverage tests applicable to the Class A 2014 Notes, the Class B 2014 Notes and the Class C 2014 Notes.

The first such test compares the amount of interest received on the portfolio loans held by the 2010 Issuer or the 2014 Issuer, as applicable, to the amount of interest payable in respect of the Class A 2010 Notes and Class B 2010 Notes, with respect to the 2010 Issuer and the Class A 2014 Notes, the Class B 2014 Notes and the Class C 2014 Notes, with respect to the 2014 Issuer. To meet this first test, in the case of the 2010 Debt Securitization, interest received on the portfolio loans must equal at least 115% of the interest payable in respect of the notes issued by the 2010 Issuer; and, in the case of the 2014 Debt Securitization, interest received on the portfolio loans must equal at least 120% of the interest payable in respect of the Class A 2014 Notes and Class B 2014 Notes, taken together, and at least 110% of the interest payable in respect of the Class C 2014 Notes.

The second such test compares the principal amount of the portfolio loans of the applicable debt securitization to the aggregate outstanding principal amount of the Class A 2010 Notes and Class B 2010 Notes, with respect to the 2010 Debt Securitization, and the Class A 2014 Notes, the Class B 2014 Notes and the Class C 2014 Notes, with respect to the 2014 Debt Securitization. To meet this second test at any time in the case of the 2010 Debt Securitization, the aggregate principal amount of the portfolio loans must equal at least 158% of the outstanding principal amount of the applicable 2010 Notes, taken together. To meet this second test at

any time in the case of the 2014 Debt Securitization, the aggregate principal amount of the portfolio loans must equal at least 153.6% of the Class A 2014 Notes and the Class B 2014 Notes, taken together, and 136.1% of the Class C 2014 Notes. If any asset coverage test with respect to the Class A 2010 Notes or Class B 2010 Notes is not met, proceeds from the portfolio of loan investments that otherwise would have been distributed to the holders of the Subordinated 2010 Notes and Holdings will instead be used to redeem first the Class A 2010 Notes and then the Class B 2010 Notes, to the extent necessary to satisfy the applicable asset coverage tests on a pro forma basis after giving effect to all payments made in respect of the notes, which we refer to as a mandatory redemption, or to obtain the necessary ratings confirmation. If any asset coverage test with respect to the Class A 2014 Notes, the Class B 2014 Notes or Class C 2014 Notes is not met, proceeds from the portfolio of loan investments that otherwise would have been distributed to the holders of the Class C 2014 Notes and the 2014 Issuer will instead be used to redeem first the Class A 2014 Notes and then the Class B 2014 Notes, to the extent necessary to satisfy the applicable asset coverage tests on a pro forma basis after giving effect to all payments made in respect of the notes, which we refer to as a mandatory redemption, or to obtain the necessary ratings confirmation.

The value of the Class B 2010 Notes, the Class B 2014 Notes or the Class C 2014 Notes could be adversely affected by a mandatory redemption because such redemption could result in the applicable notes being redeemed at par at a time when they are trading in the secondary market at a premium to their stated principal amount and when other investments bearing the same rate of interest may be difficult or expensive to acquire. A mandatory redemption could also result in a shorter investment duration than a holder of such notes may have wanted or anticipated, which could, in turn, result in such a holder incurring breakage costs on related hedging transactions. In addition, the reinvestment period under the 2010 Debt Securitization may extend through as late as July 20, 2015, which could affect the value of the collateral securing the Class B 2010 Notes, and the reinvestment period under the 2014 Debt Securitization may extend through as late as April 28, 2018, which could affect the value of the collateral securing the Class C 2014 Notes.

***We may not receive cash from the 2010 Issuer or the 2014 Issuer.***

We receive cash from the 2010 Issuer only to the extent that Holdings receives payments on the Subordinated 2010 Notes or the membership interests of the 2010 Issuer, and we receive cash from the 2014 Issuer only to the extent of payments on the Class C 2014 Notes and distributions, if any, with respect to the membership interests of the 2014 Issuer as permitted under the 2014 Debt Securitization. Each of the 2010 Issuer and the 2014 Issuer may only make payments on such securities to the extent permitted by the payment priority provisions of the indenture governing the 2010 Notes or the 2014 Notes, as applicable, which generally provide, in the case of the 2010 Debt Securitization, that principal payments on the Subordinated 2010 Notes and, in the case of the 2014 Debt Securitization, principal payments on the Class C 2014 Notes may not be made on any payment date unless all amounts owing under the Class A 2010 Notes and Class B 2010 Notes, in the case of the 2010 Debt Securitization, and the Class A 2014 Notes and the Class B 2014 Notes, in the case of the 2014 Debt Securitization, are paid in full. In addition, if the 2010 Issuer does not meet the asset coverage tests or the interest coverage test set forth in the documents governing the 2010 Debt Securitization, cash would be diverted from the Subordinated 2010 Notes to first pay the Class A 2010 Notes and Class B 2010 Notes in amounts sufficient to cause such tests to be satisfied. If the 2014 Issuer does not meet the asset coverage tests or the interest coverage test set forth in the documents governing the 2014 Debt Securitization, cash would be diverted from the Class C 2014 Notes to first pay the Class A 2014 Notes and Class B 2014 Notes in amounts sufficient to cause such tests to be satisfied. In the event that we fail to receive cash indirectly from the 2010 Issuer or directly from the 2014 Issuer, we could be unable to make such distributions in amounts sufficient to maintain our status as a RIC, or at all.

***We may be required to assume liabilities of the 2010 Issuer and the 2014 Issuer and are indirectly liable for certain representations and warranties in connection with the 2010 Debt Securitization and 2014 Debt Securitization.***

As part of the 2010 Debt Securitization, we entered into a master loan sale agreement under which we would be required to repurchase any loan (or participation interest therein) which was sold to the 2010 Issuer, in breach of any representation or warranty made by us with respect to such loan on the date such loan was sold. To the extent we fail to satisfy any such repurchase obligation, the trustee of the 2010 Debt Securitization may, on behalf of the 2010 Issuer, bring an action against us to enforce these repurchase obligations.

The structure of the 2010 Debt Securitization is intended to prevent, in the event of our bankruptcy or the bankruptcy of Holdings, the consolidation of the 2010 Issuer with our operations or those of Holdings. The structure of the 2014 Debt Securitization is intended to prevent, in the event of our bankruptcy, the consolidation of the 2014 Issuer with our operations. If the true sale of the assets in the 2010 Debt Securitization or 2014 Debt Securitization, as applicable, were not respected in the event of our insolvency, a trustee or debtor-in-possession might reclaim the assets of the 2010 Issuer and the 2014 Issuer for our estate. However, in doing so, we would become directly liable for all of the indebtedness then outstanding under the 2010 Debt Securitization and the 2014 Debt Securitization, which would equal the full amount of debt of the 2010 Issuer and the 2014 Issuer reflected on our consolidated balance sheet. In addition, we cannot assure you that the recovery in the event we were consolidated with the 2010 Issuer or 2014 Issuer for purposes of any bankruptcy proceeding would exceed the amount to which we would otherwise be entitled as an indirect holder of the Subordinated 2010 Notes and the holder of the Class C 2014 Notes had we not been consolidated with the 2010 Issuer and the 2014 Issuer.

In addition, in connection with each of the 2010 Debt Securitization and the 2014 Debt Securitization, we indirectly gave the lenders certain customary representations with respect to the legal structure of the 2010 Issuer and the 2014 Issuer, respectively, and the quality of the assets transferred to each entity. We remain indirectly liable for any breach of such representations for the life of the 2010 Debt Securitization and the 2014 Debt Securitization, respectively.

***The 2010 Issuer may issue additional Subordinated 2010 Notes and the 2014 Issuer may issue additional 2014 Notes.***

Under the terms of the 2010 Debt Securitization documents, the 2010 Issuer could issue additional Subordinated 2010 Notes and use the net proceeds of such issuance to purchase additional portfolio loans. Any such additional issuance, however, would require the consent of the collateral manager to the 2010 Debt Securitization and the approval of a majority of the Subordinated 2010 Notes. Among the other conditions that must be satisfied in connection with an additional issuance of Subordinated 2010 Notes, the aggregate principal amount of all additional issuances of Subordinated 2010 Notes may not exceed \$97 million; the 2010 Issuer must notify each rating agency of such issuance prior to the issuance date; and the terms of the Subordinated 2010 Notes to be issued must be identical to the terms of previously issued Subordinated 2010 Notes (except that all monies due on such additional Subordinated 2010 Notes will accrue from the issue date of such notes and that the prices of such Subordinated 2010 Notes do not have to be identical to those of the initial Subordinated 2010 Notes). We do not expect to cause the 2010 Issuer to issue any additional Subordinated 2010 Notes at this time, and the terms of the 2010 Debt Securitization documents do not provide for additional issuances of Class A 2010 Notes or Class B 2010 Notes without amendment of the 2010 Debt Securitization documents. The total purchase price for any additional Subordinated 2010 Notes that may be issued may not always equal 100% of the par value of such 2010 Notes, depending on several factors, including fees and closing expenses.

Under the terms of the 2014 Debt Securitization documents, the 2014 Issuer could issue additional 2014 Notes in any class at any time during the reinvestment period on a *pro rata* basis for each class of notes or, if additional Class A 2014 Notes are not being issued, on a *pro rata* basis for all classes that are subordinate to the Class A 2014 Notes and use the net proceeds of such issuance to purchase additional portfolio loans or for another permitted use as provided in the 2014 Debt Securitization documents. Any such additional issuance, however, would require the consent of the collateral manager to the 2014 Debt Securitization and either the holders of a majority the Class A 2014 Notes or, in the case of an additional issuance of Class A 2014 Notes, the holders of a supermajority of the Class A 2014 Notes. Among the other conditions that must be satisfied in connection with an additional issuance of 2014 Notes, the aggregate principal amount of all additional issuances of any class of 2014 Notes may not exceed 100% of the outstanding principal amount of such class of 2014 Notes; the 2014 Issuer must notify each rating agency of such issuance prior to the issuance date and such rating agency, if it then rates any class of 2014 Notes, must confirm in writing that no immediate withdrawal or reduction with respect to its then-current rating of any such class of 2014 Notes will occur as a result of such issuance; and the terms of the 2014 Notes to be issued must be identical to the terms of previously issued 2014 Notes of the same class (except that all monies due on such additional 2014 Notes will accrue from the issue date of such notes and that the prices of such 2014 Notes do not have to be identical to

those of the initial 2014 Notes). We do not expect to cause the 2014 Issuer to issue any additional 2014 Notes at this time. The total purchase price for any additional 2014 Notes that may be issued may not always equal 100% of the par value of such 2014 Notes, depending on several factors, including fees and closing expenses.

***We are subject to risks associated with the Credit Facility.***

On July 21, 2011, Funding, our wholly owned subsidiary, entered into the Credit Facility, a senior secured revolving credit facility. As a result of the Credit Facility, we are subject to a variety of risks, including those set forth below.

***Our interests in Funding are subordinated.***

We own 100% of the equity interests in Funding. We consolidate the financial statements of Funding in our consolidated financial statements and treat the indebtedness of Funding as our leverage. Our interests in Funding are subordinated in priority of payment to every other obligation of Funding and are subject to certain payment restrictions set forth in the Credit Facility. We receive cash distributions on our equity interests in Funding only if Funding has made all required cash interest payments to the lenders. We cannot assure you that distributions on the assets held by Funding will be sufficient to make any distributions to us or that such distributions will meet our expectations.

Our equity interests in Funding rank behind all of the secured and unsecured creditors, known or unknown, of Funding, including the lenders in the Credit Facility. Consequently, to the extent that the value of Funding's portfolio of loan investments has been reduced as a result of conditions in the credit markets, defaulted loans, capital gains and losses on the underlying assets, prepayment or changes in interest rates, the return on our investment in Funding could be reduced. Accordingly, our investment in Funding may be subject to up to 100% loss.

***We may not receive cash on our equity interests from Funding.***

We receive cash from Funding only to the extent that we receive distributions on our equity interests in Funding. Funding may make payments on such interests only to the extent permitted by the payment priority provisions of the Credit Facility. The Credit Facility generally provides that payments on such interests may not be made on any payment date unless all amounts owing to the lenders and other secured parties are paid in full. In addition, if Funding does not meet the asset coverage tests or the interest coverage test set forth in the Credit Facility documents, cash would be diverted from us to first pay the Lender in amounts sufficient to cause such tests to be satisfied. In the event that we fail to receive cash from Funding, we could be unable to make distributions to our stockholders in amounts sufficient to maintain our status as a RIC, or at all. We also could be forced to sell investments in portfolio companies at less than their fair value in order to continue making such distributions.

***The ability to sell investments held by Funding is limited.***

The Credit Facility places significant restrictions on our ability, as servicer, to sell investments. As a result, there may be times or circumstances during which we are unable to sell investments or take other actions that might be in our best interests.

***Our ability to invest in public companies may be limited in certain circumstances.***

To maintain our status as a business development company, we are not permitted to acquire any assets other than "qualifying assets" specified in the 1940 Act unless, at the time the acquisition is made, at least 70% of our total assets are qualifying assets (with certain limited exceptions). Subject to certain exceptions for follow-on investments and investments in distressed companies, an investment in an issuer that has outstanding securities listed on a national securities exchange may be treated as qualifying assets only if such issuer has a common equity market capitalization that is less than \$250.0 million at the time of such investment.

***To the extent we use debt to finance our investments, changes in interest rates will affect our cost of capital and net investment income.***

To the extent we borrow money to make investments, our net investment income depends, in part, upon the difference between the rate at which we borrow funds and the rate at which we invest those funds. As a result,

we can offer no assurance that a significant change in market interest rates will not have a material adverse effect on our net investment income in the event we continue to use debt to finance our investments. In periods of rising interest rates, our cost of funds will increase because the interest rates on the 2010 Notes and the 2014 Notes issued under the 2010 Debt Securitization and the 2014 Debt Securitization, respectively, and amounts borrowed under the Credit Facility and Revolver are floating, which could reduce our net investment income to the extent any of our debt investments have fixed interest rates. We expect that our long-term fixed-rate investments will be financed primarily with issuances of equity and long-term debt securities. We may use interest rate risk management techniques in an effort to limit our exposure to interest rate fluctuations. Such techniques may include various interest rate hedging activities to the extent permitted by the 1940 Act and applicable commodities laws.

You should also be aware that a rise in the general level of interest rates typically will lead to higher interest rates applicable to our debt investments. Accordingly, an increase in interest rates may result in an increase of the amount of incentive fees payable to GC Advisors.

***We may enter into reverse repurchase agreements, which are another form of leverage.***

We may enter into reverse repurchase agreements as part of our management of our temporary investment portfolio. Under a reverse repurchase agreement, we will effectively pledge our assets as collateral to secure a short-term loan. Generally, the other party to the agreement makes the loan in an amount equal to a percentage of the fair value of the pledged collateral. At the maturity of the reverse repurchase agreement, we will be required to repay the loan and correspondingly receive back our collateral. While used as collateral, the assets continue to pay principal and interest which are for the benefit of us.

Our use of reverse repurchase agreements, if any, involves many of the same risks involved in our use of leverage, as the proceeds from reverse repurchase agreements generally will be invested in additional securities. There is a risk that the market value of the securities acquired in the reverse repurchase agreement may decline below the price of the securities that we have sold but remain obligated to purchase. In addition, there is a risk that the market value of the securities retained by us may decline. If a buyer of securities under a reverse repurchase agreement were to file for bankruptcy or experience insolvency, we may be adversely affected. Also, in entering into reverse repurchase agreements, we would bear the risk of loss to the extent that the proceeds of such agreements at settlement are less than the fair value of the underlying securities being pledged. In addition, due to the interest costs associated with reverse repurchase agreements, our net asset value would decline, and, in some cases, we may be worse off than if we had not used such agreements.

***Adverse developments in the credit markets may impair our ability to enter into new debt financing arrangements.***

During the economic downturn in the United States that began in mid-2007, many commercial banks and other financial institutions stopped lending or significantly curtailed their lending activity. In addition, in an effort to stem losses and reduce their exposure to segments of the economy deemed to be high risk, some financial institutions limited routine refinancing and loan modification transactions and even reviewed the terms of existing facilities to identify bases for accelerating the maturity of existing lending facilities. To the extent these circumstances arise again in the future, it may be difficult for us to finance the growth of our investments on acceptable economic terms, or at all and one or more of our leverage facilities could be accelerated by the lenders.

***If we do not invest a sufficient portion of our assets in qualifying assets, we could fail to qualify as a business development company or be precluded from investing according to our current business strategy.***

As a business development company, we may not acquire any assets other than “qualifying assets” unless, at the time of and after giving effect to such acquisition, at least 70% of our total assets are qualifying assets. See “Business — Regulation — Qualifying Assets.”

In the future, we believe that most of our investments will constitute qualifying assets. However, we may be precluded from investing in what we believe are attractive investments if such investments are not qualifying assets for purposes of the 1940 Act. If we do not invest a sufficient portion of our assets in qualifying assets, we could violate the 1940 Act provisions applicable to business development companies. As a result of such



violation, specific rules under the 1940 Act could prevent us, for example, from making follow-on investments in existing portfolio companies (which could result in the dilution of our position) or could require us to dispose of investments at inappropriate times in order to come into compliance with the 1940 Act. If we need to dispose of such investments quickly, it could be difficult to dispose of such investments on favorable terms. We may not be able to find a buyer for such investments and, even if we do find a buyer, we may have to sell the investments at a substantial loss. Any such outcomes would have a material adverse effect on our business, financial condition, results of operations and cash flows.

If we do not maintain our status as a business development company, we would be subject to regulation as a registered closed-end investment company under the 1940 Act. As a registered closed-end investment company, we would be subject to substantially more regulatory restrictions under the 1940 Act which would significantly decrease our operating flexibility.

***Many of our portfolio investments are recorded at fair value as determined in good faith by our board of directors and, as a result, there may be uncertainty as to the value of our portfolio investments.***

The majority of our portfolio investments take the form of securities that are not publicly traded. The fair value of securities and other investments that are not publicly traded may not be readily determinable, and we value these securities at fair value as determined in good faith by our board of directors, including to reflect significant events affecting the value of our securities. As discussed in more detail under “Management’s Discussion and Analysis of Financial Condition and Results of Operations — Critical Accounting Policies,” most, if not all, of our investments (other than cash and cash equivalents) are classified as Level 3 under Accounting Standards Codification, or ASC, Topic 820, *Fair Value Measurement and Disclosures*, or ASC Topic 820, as amended. This means that our portfolio valuations are based on unobservable inputs and our own assumptions about how market participants would price the asset or liability in question. Inputs into the determination of fair value of our portfolio investments require significant management judgment or estimation. Even if observable market data are available, such information may be the result of consensus pricing information or broker quotes, which may include a disclaimer that the broker would not be held to such a price in an actual transaction. The non-binding nature of consensus pricing and/or quotes accompanied by disclaimers materially reduces the reliability of such information. We have retained the services of several independent service providers to review the valuation of these securities. The types of factors that the board of directors may take into account in determining the fair value of our investments generally include, as appropriate, comparison to publicly traded securities, including such factors as yield, maturity and measures of credit quality, the enterprise value of a portfolio company, the nature and realizable value of any collateral, the portfolio company’s ability to make payments and its earnings and discounted cash flow, the markets in which the portfolio company does business and other relevant factors. Because such valuations, and particularly valuations of private securities and private companies, are inherently uncertain, may fluctuate over short periods of time and may be based on estimates, our determinations of fair value may differ materially from the values that would have been used if a ready market for these securities existed. Our net asset value could be adversely affected if our determinations regarding the fair value of our investments were materially higher than the values that we ultimately realize upon the disposal of such securities.

We adjust quarterly the valuation of our portfolio to reflect our board of directors’ determination of the fair value of each investment in our portfolio. Any changes in fair value are recorded in our consolidated statement of operations as net change in unrealized appreciation or depreciation.

***We may experience fluctuations in our quarterly operating results.***

We could experience fluctuations in our quarterly operating results due to a number of factors, including the interest rate payable on the debt securities we acquire, the default rate on such securities, the number and size of investments we originate or acquire, the level of our expenses, variations in and the timing of the recognition of realized and unrealized gains or losses, the degree to which we encounter competition in our markets and general economic conditions. In light of these factors, results for any period should not be relied upon as being indicative of our performance in future periods.

***New or modified laws or regulations governing our operations may adversely affect our business.***

We and our portfolio companies are subject to regulation by laws at the U.S. federal, state and local levels. These laws and regulations, as well as their interpretation, may change from time to time, and new laws, regulations and interpretations may also come into effect. Any such new or changed laws or regulations could have a material adverse effect on our business. In particular, on July 21, 2010, the Dodd-Frank Wall Street Reform and Consumer Protection Act, or Dodd-Frank, became law. The scope of Dodd-Frank impacts many aspects of the financial services industry, and it requires the development and adoption of many implementing regulations over the next several years. The effects of Dodd-Frank on the financial services industry will depend, in large part, upon the extent to which regulators exercise the authority granted to them and the approaches taken in implementing regulations. While the impact of Dodd-Frank on us and our portfolio companies may not be known for an extended period of time, Dodd-Frank, including future rules implementing its provisions and the interpretation of those rules, along with other legislative and regulatory proposals directed at the financial services industry or affecting taxation that are proposed or pending in the U.S. Congress, may negatively impact the operations, cash flows or financial condition of us or our portfolio companies, impose additional costs on us or our portfolio companies, intensify the regulatory supervision of us or our portfolio companies or otherwise adversely affect our business or the business of our portfolio companies. In addition, if we do not comply with applicable laws and regulations, we could lose any licenses that we then hold for the conduct of our business and may be subject to civil fines and criminal penalties.

Additionally, changes to the laws and regulations governing our operations, including those associated with RICs, may cause us to alter our investment strategy in order to avail ourselves of new or different opportunities or result in the imposition of corporate-level taxes on us. Such changes could result in material differences to our strategies and plans and may shift our investment focus from the areas of expertise of GC Advisors to other types of investments in which GC Advisors may have little or no expertise or experience. Any such changes, if they occur, could have a material adverse effect on our results of operations and the value of your investment. If we invest in commodity interests in the future, GC Advisors may determine not to use investment strategies that trigger additional regulation by the U.S. Commodity Futures Trading Commission, or CFTC, or may determine to operate subject to CFTC regulation, if applicable. If we or GC Advisors were to operate subject to CFTC regulation, we may incur additional expenses and would be subject to additional regulation.

***Our board of directors may change our investment objective, operating policies and strategies without prior notice or stockholder approval.***

Our board of directors has the authority, except as otherwise provided in the 1940 Act, to modify or waive our investment objective and certain of our operating policies and strategies without prior notice and without stockholder approval. However, absent stockholder approval, we may not change the nature of our business so as to cease to be, or withdraw our election as, a business development company. Under Delaware law, we also cannot be dissolved without prior stockholder approval. We cannot predict the effect any changes to our current investment objective, operating policies and strategies would have on our business, operating results and the price value of our common stock. Nevertheless, any such changes could adversely affect our business and impair our ability to make distributions.

***Provisions of the General Corporation Law of the State of Delaware and our certificate of incorporation and bylaws could deter takeover attempts and have an adverse effect on the price of our common stock.***

The General Corporation Law of the State of Delaware, or the DGCL, contains provisions that may discourage, delay or make more difficult a change in control of us or the removal of our directors. Our certificate of incorporation and bylaws contain provisions that limit liability and provide for indemnification of our directors and officers. These provisions and others also may have the effect of deterring hostile takeovers or delaying changes in control or management. We are subject to Section 203 of the DGCL, the application of which is subject to any applicable requirements of the 1940 Act. This section generally prohibits us from engaging in mergers and other business combinations with stockholders that beneficially own 15% or more of our voting stock, or with their affiliates, unless our directors or stockholders approve the business combination

in the prescribed manner. If our board of directors does not approve a business combination, Section 203 of the DGCL may discourage third parties from trying to acquire control of us and increase the difficulty of consummating such an offer.

We have also adopted measures that may make it difficult for a third party to obtain control of us, including provisions of our certificate of incorporation classifying our board of directors in three classes serving staggered three-year terms, and provisions of our certificate of incorporation authorizing our board of directors to classify or reclassify shares of our preferred stock in one or more classes or series, to cause the issuance of additional shares of our stock, and to amend our certificate of incorporation, without stockholder approval, to increase or decrease the number of shares of stock that we have authority to issue. These provisions, as well as other provisions of our certificate of incorporation and bylaws, may delay, defer or prevent a transaction or a change in control that might otherwise be in the best interests of our securityholders.

***GC Advisors can resign on 60 days' notice, and we may not be able to find a suitable replacement within that time, resulting in a disruption in our operations that could adversely affect our financial condition, business and results of operations.***

GC Advisors has the right to resign under the Investment Advisory Agreement at any time upon not less than 60 days' written notice, whether we have found a replacement or not. If GC Advisors resigns, we may not be able to find a new investment adviser or hire internal management with similar expertise and ability to provide the same or equivalent services on acceptable terms within 60 days, or at all. If we are unable to do so quickly, our operations are likely to experience a disruption, our business, financial condition, results of operations and cash flows as well as our ability to pay distributions are likely to be adversely affected and the market price of our shares may decline. In addition, the coordination of our internal management and investment activities is likely to suffer if we are unable to identify and reach an agreement with a single institution or group of executives having the expertise possessed by GC Advisors and its affiliates. Even if we are able to retain comparable management, whether internal or external, the integration of such management and their lack of familiarity with our investment objective may result in additional costs and time delays that may adversely affect our business, financial condition, results of operations and cash flows.

***The Administrator can resign on 60 days' notice, and we may not be able to find a suitable replacement, resulting in a disruption in our operations that could adversely affect our financial condition, business and results of operations.***

The Administrator has the right to resign under the Administration Agreement at any time upon not less than 60 days' written notice, whether we have found a replacement or not. If the Administrator resigns, we may not be able to find a new administrator or hire internal management with similar expertise and ability to provide the same or equivalent services on acceptable terms, or at all. If we are unable to do so quickly, our operations are likely to experience a disruption, our financial condition, business and results of operations as well as our ability to pay distributions are likely to be adversely affected and the market price of our shares may decline. In addition, the coordination of our internal management and administrative activities is likely to suffer if we are unable to identify and reach an agreement with a service provider or individuals with the expertise possessed by Administrator. Even if we are able to retain a comparable service provider or individuals to perform such services, whether internal or external, their integration into our business and lack of familiarity with our investment objective may result in additional costs and time delays that may adversely affect our business, financial condition, results of operations and cash flows.

***We incur significant costs as a result of being a publicly traded company.***

As a publicly traded company, we incur legal, accounting and other expenses, including costs associated with the periodic reporting requirements applicable to a company whose securities are registered under the Exchange Act, as well as additional corporate governance requirements, including requirements under the Sarbanes-Oxley Act and other rules implemented by the SEC.

***Our compliance with Section 404 of the Sarbanes-Oxley Act involves significant expenditures, and non-compliance with Section 404 of the Sarbanes-Oxley Act would adversely affect us and the market price of our common stock.***

We are required to report on our internal control over financial reporting pursuant to Section 404 of the Sarbanes-Oxley Act and related rules and regulations of the SEC. As a result, we incur expenses that may negatively impact our financial performance and our ability to make distributions. This process also results in a diversion of management's time and attention. We cannot ensure that our evaluation, testing and remediation process is effective or that our internal control over financial reporting will be effective. In the event that we are unable to maintain compliance with Section 404 of the Sarbanes-Oxley Act and related rules, we and the market price of our securities would be adversely affected.

***We are highly dependent on information systems and systems failures could significantly disrupt our business, which may, in turn, negatively affect the market price of our common stock and our ability to pay dividends and other distributions.***

Our business depends on the communications and information systems of GC Advisors and its affiliates. Any failure or interruption of such systems could cause delays or other problems in our activities. This, in turn, could have a material adverse effect on our operating results and negatively affect the market price of our securities and our ability to pay dividends and other distributions to our securityholders.

### **Risks Relating to Our Investments**

***Economic recessions or downturns could impair our portfolio companies and harm our operating results.***

Many of our portfolio companies are susceptible to economic slowdowns or recessions and may be unable to repay our loans during these periods. Therefore, our non-performing assets are likely to increase and the value of our portfolio is likely to decrease during these periods. Adverse economic conditions may decrease the value of collateral securing some of our loans and the value of our equity investments. Economic slowdowns or recessions could lead to financial losses in our portfolio and a decrease in revenues, net income and assets. Unfavorable economic conditions also could increase our funding costs, limit our access to the capital markets or result in a decision by lenders not to extend credit to us. These events could prevent us from increasing our investments and harm our operating results.

A portfolio company's failure to satisfy financial or operating covenants imposed by us or other lenders could lead to defaults and, potentially, termination of its loans and foreclosure on its assets, which could trigger cross-defaults under other agreements and jeopardize our portfolio company's ability to meet its obligations under the debt securities that we hold. We may incur expenses to the extent necessary to seek recovery upon default or to negotiate new terms with a defaulting portfolio company. In addition, lenders in certain cases can be subject to lender liability claims for actions taken by them when they become too involved in the borrower's business or exercise control over a borrower. It is possible that we could become subject to a lender's liability claim, including as a result of actions taken if we render significant managerial assistance to the borrower. Furthermore, if one of our portfolio companies were to file for bankruptcy protection, even though we may have structured our investment as senior secured debt, depending on the facts and circumstances, including the extent to which we provided managerial assistance to that portfolio company, a bankruptcy court might re-characterize our debt holding and subordinate all or a portion of our claim to claims of other creditors.

***Global capital markets could enter a period of severe disruption and instability. These conditions have historically affected and could again materially and adversely affect debt and equity capital markets in the United States and around the world and our business.***

The U.S. and global capital markets experienced extreme volatility and disruption during the economic downturn that began in mid-2007, and the U.S. economy was in a recession for several consecutive calendar quarters during the same period. This economic decline materially and adversely affected the broader financial and credit markets and has reduced the availability of debt and equity capital for the market as a whole and to financial firms, in particular. At various times, these disruptions resulted in a lack of liquidity in parts of the debt capital markets, significant write-offs in the financial services sector relating to subprime mortgages and

the repricing of credit risk in the broadly syndicated market. These disruptions in the capital markets also increased the spread between the yields realized on risk-free and higher risk securities and reduced the availability of debt and equity capital for the market as a whole and financial services firms in particular. These conditions may reoccur for a prolonged period of time again or materially worsen in the future, including as a result of U.S. government spending cuts or government shutdowns. Unfavorable economic conditions, including future recessions, also could increase our funding costs, limit our access to the capital markets or result in a decision by lenders not to extend credit to us. We may in the future have difficulty accessing debt and equity capital on attractive terms, or at all, and a severe disruption and instability in the global financial markets or deteriorations in credit and financing conditions may cause us to reduce the volume of loans we originate and/or fund, adversely affect the value of our portfolio investments or otherwise have a material adverse effect on our business, financial condition, results of operations and cash flows.

***Our debt investments may be risky and we could lose all or part of our investments.***

The debt that we invest in is typically not initially rated by any rating agency, but we believe that if such investments were rated, they would be below investment grade (rated lower than “Baa3” by Moody’s Investors Service, lower than “BBB-” by Fitch Ratings or lower than “BBB-” by Standard & Poor’s Ratings Services), which under the guidelines established by these entities is an indication of having predominantly speculative characteristics with respect to the issuer’s capacity to pay interest and repay principal. Bonds that are rated below investment grade are sometimes referred to as “high yield bonds” or “junk bonds.” Therefore, our investments may result in an above average amount of risk and volatility or loss of principal.

***Our investments in leveraged portfolio companies may be risky, and you could lose all or part of your investment.***

Investment in leveraged companies involves a number of significant risks. Leveraged companies in which we invest may have limited financial resources and may be unable to meet their obligations under their debt securities that we hold. Such developments may be accompanied by a deterioration in the value of any collateral and a reduction in the likelihood of our realizing any guarantees that we may have obtained in connection with our investment. Smaller leveraged companies also may have less predictable operating results and may require substantial additional capital to support their operations, finance their expansion or maintain their competitive position.

***Our investments in private and middle market portfolio companies are risky, and you could lose all or part of your investment.***

Investment in private and middle market companies involves a number of significant risks. Generally, little public information exists about these companies, and we rely on the ability of GC Advisors’ investment professionals to obtain adequate information to evaluate the potential returns from investing in these companies. If GC Advisors is unable to uncover all material information about these companies, it may not make a fully informed investment decision, and we may lose money on our investments. Middle market companies generally have less predictable operating results and may require substantial additional capital to support their operations, finance expansion or maintain their competitive position. Middle market companies may have limited financial resources, may have difficulty accessing the capital markets to meet future capital needs and may be unable to meet their obligations under their debt securities that we hold, which may be accompanied by a deterioration in the value of any collateral and a reduction in the likelihood of our realizing any guarantees we may have obtained in connection with our investment. In addition, such companies typically have shorter operating histories, narrower product lines and smaller market shares than larger businesses, which tend to render them more vulnerable to competitors’ actions and market conditions, as well as general economic downturns. Additionally, middle market companies are more likely to depend on the management talents and efforts of a small group of persons. Therefore, the death, disability, resignation or termination of one or more of these persons could have a material adverse impact on our portfolio company and, in turn, on us. Middle market companies also may be parties to litigation and may be engaged in rapidly changing businesses with products subject to a substantial risk of obsolescence. In addition, our executive officers, directors and GC Advisors may, in the ordinary course of business, be named as defendants in litigation arising from our investments in the portfolio companies.

***The lack of liquidity in our investments may adversely affect our business.***

We may invest all of our assets in illiquid securities, and a substantial portion of our investments in leveraged companies are and will be subject to legal and other restrictions on resale or will otherwise be less liquid than more broadly traded public securities. The illiquidity of these investments may make it difficult for us to sell such investments if the need arises. In addition, if we are required to liquidate all or a portion of our portfolio quickly, we may realize significantly less than the value at which we have previously recorded our investments. We may also face other restrictions on our ability to liquidate an investment in a portfolio company to the extent that we, GC Advisors, Golub Capital or any of its affiliates have material nonpublic information regarding such portfolio company.

***Price declines and illiquidity in the corporate debt markets may adversely affect the fair value of our portfolio investments, reducing our net asset value through increased net unrealized depreciation.***

As a business development company, we are required to carry our investments at market value or, if no market value is ascertainable, at fair value as determined in good faith by our board of directors. As part of the valuation process, we may take into account the following types of factors, if relevant, in determining the fair value of our investments:

- a comparison of the portfolio company's securities to publicly traded securities;
- the enterprise value of the portfolio company;
- the nature and realizable value of any collateral;
- the portfolio company's ability to make payments and its earnings and discounted cash flow;
- the markets in which the portfolio company does business; and
- changes in the interest rate environment and the credit markets generally that may affect the price at which similar investments may be made in the future and other relevant factors.

When an external event such as a purchase transaction, public offering or subsequent equity sale occurs, we use the pricing indicated by the external event to corroborate our valuation. We record decreases in the market values or fair values of our investments as unrealized depreciation. Declines in prices and liquidity in the corporate debt markets may result in significant net unrealized depreciation in our portfolio. The effect of all of these factors on our portfolio may reduce our net asset value by increasing net unrealized depreciation in our portfolio. Depending on market conditions, we could incur substantial realized losses and may suffer additional unrealized losses in future periods, which could have a material adverse effect on our business, financial condition, results of operations and cash flows.

***Our portfolio companies may prepay loans, which may reduce our yields if capital returned cannot be invested in transactions with equal or greater expected yields.***

The loans in our investment portfolio may be prepaid at any time, generally with little advance notice. Whether a loan is prepaid will depend both on the continued positive performance of the portfolio company and the existence of favorable financing market conditions that allow such company the ability to replace existing financing with less expensive capital. As market conditions change, we do not know when, and if, prepayment may be possible for each portfolio company. In some cases, the prepayment of a loan may reduce our achievable yield if the capital returned cannot be invested in transactions with equal or greater expected yields, which could have a material adverse effect on our business, financial condition and results of operations.

***Our portfolio companies may be unable to repay or refinance outstanding principal on their loans at or prior to maturity, and rising interests rates may make it more difficult for portfolio companies to make periodic payments on their loans.***

Our portfolio companies may be unable to repay or refinance outstanding principal on their loans at or prior to maturity. This risk and the risk of default is increased to the extent that the loan documents do not require the portfolio companies to pay down the outstanding principal of such debt prior to maturity. In addition, if

general interest rates rise, there is a risk that our portfolio companies will be unable to pay escalating interest amounts, which could result in a default under their loan documents with us. Rising interest rates could also cause portfolio companies to shift cash from other productive uses to the payment of interest, which may have a material adverse effect on their business and operations and could, over time, lead to increased defaults. Any failure of one or more portfolio companies to repay or refinance its debt at or prior to maturity or the inability of one or more portfolio companies to make ongoing payments following an increase in contractual interest rates could have a material adverse effect on our business, financial condition, results of operations and cash flows.

***We have not yet identified the portfolio company investments we will acquire.***

While we currently hold a portfolio of investments, we have not yet identified additional potential investments for our portfolio that we will acquire with the proceeds of any offering of securities. Privately negotiated investments in illiquid securities or private middle market companies require substantial due diligence and structuring, and we cannot assure you that we will achieve our anticipated investment pace. As a result, you will be unable to evaluate any future portfolio company investments prior to purchasing our shares of common stock. Additionally, GC Advisors selects all of our investments, and our stockholders will have no input with respect to such investment decisions. These factors increase the uncertainty, and thus the risk, of investing in our securities. We anticipate that we will use substantially all of the net proceeds of any offering of our securities within approximately six months following the completion of any offering of our securities, depending on the availability of appropriate investment opportunities consistent with our investment objectives and market conditions. Until such appropriate investment opportunities can be found, we will invest the net proceeds primarily in cash, cash equivalents, U.S. government securities and high-quality debt investments that mature in one year or less from the date of investment. We expect these temporary investments to earn yields substantially lower than the income that we expect to receive in respect of investments in senior secured, one stop, second lien and subordinated loans and equity securities. As a result, any distributions we make during this period may be substantially smaller than the distributions that we expect to pay when our portfolio is fully invested.

***We are a non-diversified investment company within the meaning of the 1940 Act, and therefore we are not limited with respect to the proportion of our assets that may be invested in securities of a single issuer.***

We are classified as a non-diversified investment company within the meaning of the 1940 Act, which means that we are not limited by the 1940 Act with respect to the proportion of our assets that we may invest in securities of a single issuer. To the extent that we assume large positions in the securities of a small number of issuers, our net asset value may fluctuate to a greater extent than that of a diversified investment company as a result of changes in the financial condition or the market's assessment of the issuer. We may also be more susceptible to any single economic or regulatory occurrence than a diversified investment company. Beyond our asset diversification requirements as a RIC under the Code, we do not have fixed guidelines for diversification, and our investments could be concentrated in relatively few portfolio companies.

***Our portfolio may be concentrated in a limited number of portfolio companies and industries, which will subject us to a risk of significant loss if any of these companies defaults on its obligations under any of its debt instruments or if there is a downturn in a particular industry.***

Our portfolio may be concentrated in a limited number of portfolio companies and industries. As a result, the aggregate returns we realize may be significantly and adversely affected if a small number of investments perform poorly or if we need to write down the value of any one investment. Additionally, while we are not targeting any specific industries, our investments may be concentrated in relatively few industries. As a result, a downturn in any particular industry in which we are invested could also significantly impact the aggregate returns we realize.

***We may hold the debt securities of leveraged companies that may, due to the significant volatility of such companies, enter into bankruptcy proceedings.***

Leveraged companies may experience bankruptcy or similar financial distress. The bankruptcy process has a number of significant inherent risks. Many events in a bankruptcy proceeding are the product of contested matters and adversary proceedings and are beyond the control of the creditors. A bankruptcy filing by an

issuer may adversely and permanently affect the issuer. If the proceeding is converted to a liquidation, the value of the issuer may not equal the liquidation value that was believed to exist at the time of the investment. The duration of a bankruptcy proceeding is also difficult to predict, and a creditor's return on investment can be adversely affected by delays until the plan of reorganization or liquidation ultimately becomes effective. The administrative costs of a bankruptcy proceeding are frequently high and would be paid out of the debtor's estate prior to any return to creditors. Because the standards for classification of claims under bankruptcy law are vague, our influence with respect to the class of securities or other obligations we own may be lost by increases in the number and amount of claims in the same class or by different classification and treatment. In the early stages of the bankruptcy process, it is often difficult to estimate the extent of, or even to identify, any contingent claims that might be made. In addition, certain claims that have priority by law (for example, claims for taxes) may be substantial.

***Our failure to make follow-on investments in our portfolio companies could impair the value of our portfolio.***

Following an initial investment in a portfolio company, we may make additional investments in that portfolio company as "follow-on" investments, in seeking to:

- increase or maintain in whole or in part our position as a creditor or equity ownership percentage in a portfolio company;
- exercise warrants, options or convertible securities that were acquired in the original or subsequent financing; or
- preserve or enhance the value of our investment.

We have discretion to make follow-on investments, subject to the availability of capital resources. Failure on our part to make follow-on investments may, in some circumstances, jeopardize the continued viability of a portfolio company and our initial investment, or may result in a missed opportunity for us to increase our participation in a successful portfolio company. Even if we have sufficient capital to make a desired follow-on investment, we may elect not to make a follow-on investment because we may not want to increase our level of risk, because we prefer other opportunities or because of regulatory or other considerations. Our ability to make follow-on investments may also be limited by GC Advisors' allocation policy.

***Because we generally do not hold controlling equity interests in our portfolio companies, we may not be able to exercise control over our portfolio companies or to prevent decisions by management of our portfolio companies that could decrease the value of our investments.***

To the extent we do not hold controlling equity positions in our portfolio companies, we are subject to the risk that a portfolio company may make business decisions with which we disagree, and that the management and/or stockholders of a portfolio company may take risks or otherwise act in ways that are adverse to our interests. Due to the lack of liquidity of the debt and equity investments that we typically hold in our portfolio companies, we may not be able to dispose of our investments in the event we disagree with the actions of a portfolio company and may therefore suffer a decrease in the value of our investments.

***Defaults by our portfolio companies will harm our operating results.***

A portfolio company's failure to satisfy financial or operating covenants imposed by us or other lenders could lead to defaults and, potentially, termination of its loans and foreclosure on its assets. This could trigger cross-defaults under other agreements and jeopardize such portfolio company's ability to meet its obligations under the debt or equity securities that we hold. We may incur expenses to the extent necessary to seek recovery upon default or to negotiate new terms, which may include the waiver of certain financial covenants, with a defaulting portfolio company.

***Our portfolio companies may incur debt that ranks equally with, or senior to, our investments in such companies.***

We have invested a portion of our capital in second lien and subordinated loans issued by our portfolio companies and intend to continue to do so in the future. The portfolio companies usually have, or may be permitted to incur, other debt that ranks equally with, or senior to, the debt securities in which we invest.



By their terms, such debt instruments may provide that the holders are entitled to receive payment of interest or principal on or before the dates on which we are entitled to receive payments in respect of the debt securities in which we invest. Also, in the event of insolvency, liquidation, dissolution, reorganization or bankruptcy of a portfolio company, holders of debt instruments ranking senior to our investment in that portfolio company would typically be entitled to receive payment in full before we receive any distribution in respect of our investment. After repaying senior creditors, the portfolio company may not have any remaining assets to use for repaying its obligation to us where we are junior creditor. In the case of debt ranking equally with debt securities in which we invest, we would have to share any distributions on an equal and ratable basis with other creditors holding such debt in the event of an insolvency, liquidation, dissolution, reorganization or bankruptcy of the relevant portfolio company.

Additionally, certain loans that we make to portfolio companies may be secured on a second priority basis by the same collateral securing senior secured debt of such companies. The first priority liens on the collateral will secure the portfolio company's obligations under any outstanding senior debt and may secure certain other future debt that may be permitted to be incurred by the portfolio company under the agreements governing the loans. The holders of obligations secured by first priority liens on the collateral will generally control the liquidation of, and be entitled to receive proceeds from, any realization of the collateral to repay their obligations in full before us. In addition, the value of the collateral in the event of liquidation will depend on market and economic conditions, the availability of buyers and other factors. There can be no assurance that the proceeds, if any, from sales of all of the collateral would be sufficient to satisfy the loan obligations secured by the second priority liens after payment in full of all obligations secured by the first priority liens on the collateral. If such proceeds were not sufficient to repay amounts outstanding under the loan obligations secured by the second priority liens, then we, to the extent not repaid from the proceeds of the sale of the collateral, will only have an unsecured claim against the portfolio company's remaining assets, if any.

We have made in the past, and may make in the future, unsecured loans to portfolio companies, meaning that such loans will not benefit from any interest in collateral of such companies. Liens on a portfolio company's collateral, if any, will secure the portfolio company's obligations under its outstanding secured debt and may secure certain future debt that is permitted to be incurred by the portfolio company under its secured loan agreements. The holders of obligations secured by such liens will generally control the liquidation of, and be entitled to receive proceeds from, any realization of such collateral to repay their obligations in full before us. In addition, the value of such collateral in the event of liquidation will depend on market and economic conditions, the availability of buyers and other factors. There can be no assurance that the proceeds, if any, from sales of such collateral would be sufficient to satisfy our unsecured loan obligations after payment in full of all loans secured by collateral. If such proceeds were not sufficient to repay the outstanding secured loan obligations, then our unsecured claims would rank equally with the unpaid portion of such secured creditors' claims against the portfolio company's remaining assets, if any.

The rights we may have with respect to the collateral securing the loans we make to our portfolio companies with senior debt outstanding may also be limited pursuant to the terms of one or more intercreditor agreements that we enter into with the holders of such senior debt. Under a typical intercreditor agreement, at any time that obligations that have the benefit of the first priority liens are outstanding, any of the following actions that may be taken in respect of the collateral will be at the direction of the holders of the obligations secured by the first priority liens:

- the ability to cause the commencement of enforcement proceedings against the collateral;
- the ability to control the conduct of such proceedings;
- the approval of amendments to collateral documents;
- releases of liens on the collateral; and
- waivers of past defaults under collateral documents.

We may not have the ability to control or direct such actions, even if our rights are adversely affected.

***If we make subordinated investments, the obligors or the portfolio companies may not generate sufficient cash flow to service their debt obligations to us.***

We may make subordinated investments that rank below other obligations of the obligor in right of payment. Subordinated investments are subject to greater risk of default than senior obligations as a result of adverse changes in the financial condition of the obligor or in general economic conditions. If we make a subordinated investment in a portfolio company, the portfolio company may be highly leveraged, and its relatively high debt-to-equity ratio may create increased risks that its operations might not generate sufficient cash flow to service all of its debt obligations.

***The disposition of our investments may result in contingent liabilities.***

A significant portion of our investments involve private securities. In connection with the disposition of an investment in private securities, we may be required to make representations about the business and financial affairs of the portfolio company typical of those made in connection with the sale of a business. We may also be required to indemnify the purchasers of such investment to the extent that any such representations turn out to be inaccurate or with respect to potential liabilities. These arrangements may result in contingent liabilities that ultimately result in funding obligations that we must satisfy through our return of distributions previously made to us.

***GC Advisors' liability is limited, and we have agreed to indemnify GC Advisors against certain liabilities, which may lead GC Advisors to act in a riskier manner on our behalf than it would when acting for its own account.***

Under the Investment Advisory Agreement and the collateral management agreements for each of the 2010 Debt Securitization and the 2014 Debt Securitization, GC Advisors does not assume any responsibility to us other than to render the services called for under those agreements, and it is not responsible for any action of our board of directors in following or declining to follow GC Advisors' advice or recommendations. Under the terms of the Investment Advisory Agreement and each of the collateral management agreements, GC Advisors, its officers, members, personnel, and any person controlling or controlled by GC Advisors are not liable to us, any subsidiary of ours, our directors, our stockholders or any subsidiary's stockholders or partners for acts or omissions performed in accordance with and pursuant to the Investment Advisory Agreement and the collateral management agreements, except those resulting from acts constituting gross negligence, willful misconduct, bad faith or reckless disregard of GC Advisors' duties under the Investment Advisory Agreement and the collateral management agreements. In addition, we have agreed to indemnify GC Advisors and each of its officers, directors, members, managers and employees from and against any claims or liabilities, including reasonable legal fees and other expenses reasonably incurred, arising out of or in connection with our business and operations or any action taken or omitted on our behalf pursuant to authority granted by the Investment Advisory Agreement and the collateral management agreements, except where attributable to gross negligence, willful misconduct, bad faith or reckless disregard of such person's duties under the Investment Advisory Agreement and the collateral management agreements. These protections may lead GC Advisors to act in a riskier manner when acting on our behalf than it would when acting for its own account.

***We may be subject to risks under hedging transactions and may become subject to risks if we invest in foreign securities.***

Under the 1940 Act, a business development company may not acquire any asset other than assets of the type listed in the 1940 Act, which are referred to as "qualifying assets," unless, at the time the acquisition is made, qualifying assets represent at least 70% of the company's total assets. In order for our investments to be classified as "qualifying assets," among other requirements, such investments must be in issuers organized under the laws of, and which have their principal place of business in, any state of the United States, the District of Columbia, Puerto Rico, the Virgin Islands or any other possession of the United States.

As of September 30, 2014, we were not invested in securities of non-U.S. companies. We may invest in non-U.S. companies, including emerging market issuers, to the limited extent such investments are permitted under the 1940 Act. We expect that these investments would focus on the same types of investments that we make in U.S. middle market companies and accordingly would be complementary to our overall strategy and

enhance the diversity of our holdings. Investing in securities of emerging market issuers involves many risks including economic, social, political, financial, tax and security conditions in the emerging market, potential inflationary economic environments, regulation by foreign governments, different accounting standards and political uncertainties. Economic, social, political, financial, tax and security conditions also could negatively affect the value of emerging market companies. These factors could include changes in the emerging market government's economic and fiscal policies, the possible imposition of, or changes in, currency exchange laws or other laws or restrictions applicable to the emerging market companies or investments in their securities and the possibility of fluctuations in the rate of exchange between currencies.

We have engaged in and, in the future, may engage in hedging transactions to the limited extent such transactions are permitted under the 1940 Act and applicable commodities laws. Engaging in hedging transactions or investing in foreign securities would entail additional risks to our stockholders. We could, for example, use instruments such as interest rate swaps, caps, collars and floors and, if we were to invest in foreign securities, we could use instruments such as forward contracts or currency options and borrow under a credit facility in currencies selected to minimize our foreign currency exposure. In each such case, we generally would seek to hedge against fluctuations of the relative values of our portfolio positions from changes in market interest rates or currency exchange rates. Hedging against a decline in the values of our portfolio positions would not eliminate the possibility of fluctuations in the values of such positions or prevent losses if the values of the positions declined. However, such hedging could establish other positions designed to gain from those same developments, thereby offsetting the decline in the value of such portfolio positions. Such hedging transactions could also limit the opportunity for gain if the values of the underlying portfolio positions increased. Moreover, it might not be possible to hedge against an exchange rate or interest rate fluctuation that was so generally anticipated that we would not be able to enter into a hedging transaction at an acceptable price. Use of a hedging transaction could involve counterparty credit risk.

While we may enter into hedging transactions to seek to reduce currency exchange rate and interest rate risks, unanticipated changes in currency exchange rates or interest rates could result in poorer overall investment performance than if we had not engaged in any such hedging transactions. In addition, the degree of correlation between price movements of the instruments used in a hedging strategy and price movements in the portfolio positions being hedged could vary. Moreover, for a variety of reasons, we might not seek to establish a perfect correlation between the hedging instruments and the portfolio holdings being hedged. Any such imperfect correlation could prevent us from achieving the intended hedge and expose us to risk of loss. In addition, it might not be possible to hedge fully or perfectly against currency fluctuations affecting the value of securities denominated in non-U.S. currencies because the value of those securities would likely fluctuate as a result of factors not related to currency fluctuations. Our ability to engage in hedging transactions may also be adversely affected by rules adopted by the CFTC.

***We may not realize gains from our equity investments.***

When we invest in one stop, second lien and subordinated loans, we may acquire warrants or other equity securities of portfolio companies as well. We may also invest in equity securities directly. To the extent we hold equity investments, we will attempt to dispose of them and realize gains upon our disposition of them. However, the equity interests we receive may not appreciate in value and may decline in value. As a result, we may not be able to realize gains from our equity interests, and any gains that we do realize on the disposition of any equity interests may not be sufficient to offset any other losses we experience.

**Risks Relating to Our Common Stock**

***Investing in our common stock may involve an above average degree of risk.***

The investments we make in accordance with our investment objective may result in a higher amount of risk than alternative investment options and a higher risk of volatility or loss of principal. Our investments in portfolio companies involve higher levels of risk, and therefore, an investment in our shares may not be suitable for someone with lower risk tolerance.

***Shares of closed-end investment companies, including business development companies, often trade at a discount to their net asset value.***

Shares of closed-end investment companies, including business development companies, may trade at a discount from net asset value. This characteristic of closed-end investment companies and business development companies is separate and distinct from the risk that our net asset value per share may decline. We cannot predict whether our common stock will trade at, above or below net asset value.

***There is a risk that investors in our equity securities may not receive distributions or that our distributions may not grow over time and a portion of our distributions may be a return of capital.***

We intend to make distributions on a quarterly basis to our stockholders out of assets legally available for distribution. We cannot assure you that we will achieve investment results that will allow us to make a specified level of cash distributions or year-to-year increases in cash distributions. Our ability to pay distributions might be adversely affected by the impact of one or more of the risk factors described in this annual report on Form 10-K. Due to the asset coverage test applicable to us under the 1940 Act as a business development company, we may be limited in our ability to make distributions. If we declare a dividend and if more stockholders opt to receive cash distributions rather than participate in our dividend reinvestment plan, we may be forced to sell some of our investments in order to make cash dividend payments.

***The market price of our common stock may fluctuate significantly.***

The market price and liquidity of the market for our securities may be significantly affected by numerous factors, some of which are beyond our control and may not be directly related to our operating performance. These factors include:

- significant volatility in the market price and trading volume of securities of business development companies or other companies in our sector, which are not necessarily related to the operating performance of the companies;
- changes in regulatory policies, accounting pronouncements or tax guidelines, particularly with respect to RICs and business development companies;
- loss of our qualification as a RIC or business development company;
- changes in market interest rates;
- changes in earnings or variations in operating results;
- changes in the value of our portfolio investments;
- changes in accounting guidelines governing valuation of our investments;
- any shortfall in revenue or net income or any increase in losses from levels expected by investors or securities analysts;
- departure of GC Advisors' or any of its affiliates' key personnel;
- operating performance of companies comparable to us;
- general economic trends and other external factors; and
- loss of a major funding source.

***Our stockholders will experience dilution in their ownership percentage if they do not participate in our dividend reinvestment plan.***

All dividends declared in cash payable to stockholders that are participants in our dividend reinvestment plan are automatically reinvested in shares of our common stock. As a result, our stockholders that do not participate in our dividend reinvestment plan will experience dilution in their ownership percentage of our common stock over time.

*Sales of substantial amounts of our common stock in the public market may have an adverse effect on the market price of our common stock.*

Sales of substantial amounts of our common stock, or the availability of such common stock for sale, could adversely affect the prevailing market prices for our common stock. If this occurs and continues, it could impair our ability to raise additional capital through the sale of securities should we desire to do so.

**Item 1B. Unresolved Staff Comments**

None.

**Item 2. Properties**

**Properties**

We do not own any real estate or other physical properties materially important to our operation. Our headquarters are located at 150 South Wacker Drive, Suite 800, Chicago, IL 60606 and are provided by Golub Capital LLC pursuant to the Administration Agreement. We believe that our office facilities are suitable and adequate to our business.

**Item 3. Legal Proceedings**

Golub Capital BDC, GC Advisors and Golub Capital LLC are not currently subject to any material legal proceedings.

**Item 4. Mine Safety Disclosures**

Not applicable.

## PART II

### Item 5. Market for Registrant’s Common Equity, Related Stockholder Matters and Issuer Purchases of Equity Securities

#### Price Range of Common Stock

Our common stock began trading on April 15, 2010 and is currently traded on The Nasdaq Global Select Market under the symbol “GDBC”. The following table lists the high and low closing sale price for our common stock, the closing sale price as a percentage of net asset value, or NAV, and quarterly distributions per share since October 1, 2012.

Period	NAV <sup>(1)</sup>	Closing Sales Price		Premium of High Sales Price to NAV <sup>(2)</sup>	Premium (Discount) of Low Sales Price to NAV <sup>(2)</sup>	Dividends and Distributions Declared
		High	Low			
<b>Fiscal year ended September 30, 2014</b>						
Fourth quarter . . . . .	\$15.55	\$17.80	\$15.95	14.5%	2.6%	\$0.32
Third quarter . . . . .	15.44	17.97	15.94	16.4	3.2	0.32
Second Quarter . . . . .	15.41	19.26	17.64	25.0	14.5	0.32
First Quarter . . . . .	15.23	19.11	16.74	25.5	9.9	0.32
<b>Fiscal year ended September 30, 2013</b>						
Fourth quarter . . . . .	\$15.21	\$18.50	\$16.76	21.6%	10.2%	\$0.32
Third quarter . . . . .	15.12	17.98	16.02	18.9	6.0	0.32
Second Quarter . . . . .	14.80	16.66	15.82	12.6	6.9	0.32
First Quarter . . . . .	14.66	16.32	14.75	11.3	0.6	0.32

(1) NAV per share is determined as of the last day in the relevant quarter and therefore may not reflect the NAV per share on the date of the high and low sales prices. The NAVs shown are based on outstanding shares at the end of the each period.

(2) Calculated as of the respective high or low closing sales price divided by the quarter end NAV.

The last reported price for our common stock on November 17, 2014 was \$17.29 per share. As of November 17, 2014, we had 306 stockholders of record.

#### Distributions

Our distributions, if any, are determined by the board of directors. We elected to be treated as a RIC under Subchapter M of the Code. To maintain RIC qualification, we must distribute at least 90% of our net ordinary income and net short-term capital gains in excess of our net long-term capital losses, if any. In addition, we are subject to ordinary income and capital gain distribution requirements under U.S. federal excise tax rules for each calendar year. If we do not meet the required distributions we will be subject to a 4% nondeductible federal excise tax on the undistributed amount.

The following table reflects the cash distributions, including dividends and returns of capital per share that we have declared on our common stock since October 1, 2012.

Record Dates	Payment Date	Dividends and Distributions Declared
<b>Fiscal year ended September 30, 2014</b>		
September 16, 2014 . . . . .	September 26, 2014	\$0.32
June 16, 2014 . . . . .	June 27, 2014	\$0.32
March 17, 2014 . . . . .	March 28, 2014	\$0.32
December 17, 2013 . . . . .	December 27, 2013	\$0.32
<b>Total . . . . .</b>		<b>\$1.28</b>

Record Dates	Payment Date	Dividends and Distributions Declared
<b>Fiscal year ended September 30, 2013</b>		
September 13, 2013 .....	September 27, 2013	\$0.32
June 13, 2013 .....	June 27, 2013	\$0.32
March 14, 2013 .....	March 28, 2013	\$0.32
December 14, 2012 .....	December 28, 2012	<u>\$0.32</u>
<b>Total<sup>(1)</sup></b> .....		<b>\$1.28</b>

(1) Includes a return of capital for tax purposes of approximately \$0.13 per share.

On November 17, 2014, our board of directors declared a quarterly distribution of \$0.32 per share payable on December 29, 2014 to holders of record as of December 18, 2014.

We have adopted a dividend reinvestment plan that provides for reinvestment of our dividends and other distributions on behalf of our stockholders. As a result, if our board of directors authorizes, and we declare, a cash dividend or other distribution, then our stockholders who have not “opted out” of our dividend reinvestment plan will have their cash distribution automatically reinvested in additional shares of our common stock, rather than receiving the cash distribution.

### Stock Performance Graph

This graph compares the stockholder return on our common stock from April 14, 2010 (initial public offering) to September 30, 2014 with that of the NASDAQ Financial 100 Stock Index and the Standard & Poor’s 500 Stock Index. This graph assumes that on April 14, 2010, \$100 was invested in our common stock, the NASDAQ Financial 100 Stock Index, and the Standard & Poor’s 500 Stock Index. The graph also assumes the reinvestment of all cash dividends prior to any tax effect. The graph and other information furnished under this Part II Item 5 of this annual report on Form 10-K shall not be deemed to be “soliciting material” or to be “filed” with the SEC or subject to Regulation 14A or 14C under, or to the liabilities of Section 18 of, the Exchange Act. The stock price performance included in the below graph is not necessarily indicative of future stock performance.

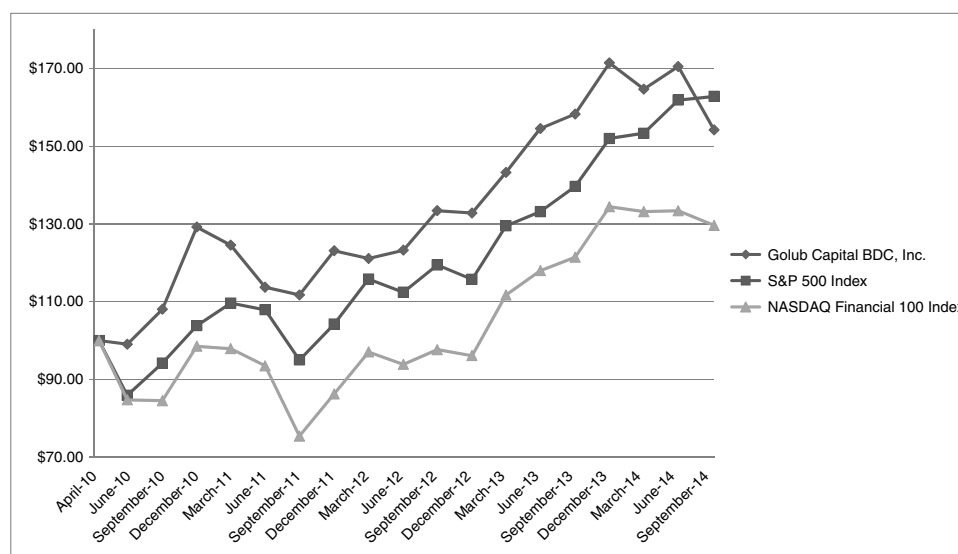

## Item 6. Selected Consolidated Financial Data

The following selected consolidated financial data of Golub Capital BDC as of and for the years ended September 30, 2014, 2013, 2012, 2011 and 2010 is derived from the consolidated financial statements that have been audited by McGladrey LLP, independent registered public accounting firm. The financial data should be read in conjunction with our consolidated financial statements and related notes thereto and “Management’s Discussion and Analysis of Results of Operations and Financial Condition” included elsewhere in this annual report on Form 10-K.

	<b>Golub Capital BDC<sup>(1)</sup></b>				
	<b>As of and for the years ended September 30,</b>				
	<b>2014</b>	<b>2013</b>	<b>2012</b>	<b>2011</b>	<b>2010</b>
	(In thousands, except per share data)				
<b>Statement of Operations Data:</b>					
Total investment income . . . . .	\$ 109,526	\$ 83,774	\$ 57,859	\$ 39,150	\$ 33,150
Base management fee . . . . .	17,053	11,749	8,495	5,789	3,328
Incentive fee . . . . .	10,128	9,844	6,228	348	55
All other expenses . . . . .	25,810	17,786	15,260	10,197	6,400
Net investment income . . . . .	56,535	44,395	27,876	22,816	23,367
Net realized (loss) gain on investments and derivative instruments . . . . .	5,384	(1,363)	(3,372)	2,037	(40)
Net change in unrealized appreciation (depreciation) on investments, derivative instruments and secured borrowings . . . . .	3,469	3,488	7,256	(3,514)	2,921
Net increase/(decrease) in net assets resulting from operations . . . . .	65,388	46,520	31,760	21,339	26,248
<b>Per share data:</b>					
Net asset value . . . . .	\$ 15.55	\$ 15.21	\$ 14.60	\$ 14.56	\$ 14.71
Net investment income . . . . .	1.26	1.29	1.15	1.16	N/A <sup>(2)</sup>
Net realized (loss) gain on investments and derivative instruments . . . . .	0.11	(0.04)	(0.14)	0.10	N/A <sup>(2)</sup>
Net change in unrealized appreciation (depreciation) on investments, derivative instruments and secured borrowings . . . . .	0.07	0.10	0.30	(0.18)	N/A <sup>(2)</sup>
Net increase/(decrease) in net assets resulting from operations . . . . .	1.44	1.35	1.31	1.09	N/A <sup>(2)</sup>
Per share dividends declared . . . . .	1.28	1.28	1.28	1.27	0.55
From net investment income . . . . .	1.22	1.15	1.24	1.18	0.49
From capital gains . . . . .	0.06	—	—	0.09	—
From return of capital . . . . .		0.13	0.04	—	0.06
Dollar amount of dividends declared . . .	57,823	45,394	31,556	25,069	9,742
From net investment income . . . . .		40,605	30,484	23,254	8,620
From capital gains . . . . .		—	—	1,815	—
From return of capital . . . . .		4,789	1,072	—	1,122
<b>Balance Sheet data at period end:</b>					
Investments, at fair value . . . . .	\$1,347,612	\$1,024,645	\$672,910	\$459,827	\$344,869
Cash and cash equivalents . . . . .	79,943	54,717	50,927	69,766	92,990
Other assets . . . . .	15,833	12,294	10,259	30,051	4,904
Total assets . . . . .	1,443,388	1,091,656	734,096	559,644	442,763
Total debt . . . . .	697,539	420,909	352,300	237,683	174,000
Total liabilities . . . . .	710,649	433,420	358,967	243,095	182,222
Total net assets . . . . .	732,739	658,236	375,129	316,549	260,541



**Golub Capital BDC<sup>(1)</sup>**  
**As of and for the years ended September 30,**

2014	2013	2012	2011	2010
------	------	------	------	------

(In thousands, except per share data)

**Other data:**

Weighted average annualized yield on income producing investments at fair value <sup>(3)</sup> . . . . .	8.3%	9.1%	9.3%	8.6%	8.4%
Number of portfolio companies at period end . . . . .	145	135	121	103	94

- (1) Includes the financial information of our predecessor, Golub Capital Master Funding LLC for periods prior to April 13, 2010, on which date we converted from a limited liability company into a corporation and succeeded to the business of Golub Capital BDC LLC and its consolidated subsidiary, and the members of Golub Capital BDC LLC became stockholders of Golub Capital BDC.
- (2) Per share data are not provided as we did not have shares of common stock outstanding or an equivalent prior to the initial public offering on April 14, 2010.
- (3) Weighted average yield on income producing investments is computed by dividing (a) income from interest and fees excluding amortization of capitalized fees and discounts on accruing loans and debt securities by (b) total income producing investments at fair value.

**Item 7. Management’s Discussion and Analysis of Financial Condition and Results of Operations**

The information contained in this section should be read in conjunction with our audited consolidated financial statements and related notes thereto appearing elsewhere in this annual report on Form 10-K.

**Forward-Looking Statements**

Some of the statements in this annual report on Form 10-K constitute forward-looking statements, which relate to future events or our future performance or financial condition. The forward-looking statements contained in this annual report on Form 10-K involve risks and uncertainties, including statements as to:

- our future operating results;
- our business prospects and the prospects of our portfolio companies;
- the effect of investments that we expect to make and the competition for those investments;
- our contractual arrangements and relationships with third parties;
- actual and potential conflicts of interest with GC Advisors and other affiliates of Golub Capital;
- the dependence of our future success on the general economy and its effect on the industries in which we invest;
- the ability of our portfolio companies to achieve their objectives;
- the use of borrowed money to finance a portion of our investments;
- the adequacy of our financing sources and working capital;
- the timing of cash flows, if any, from the operations of our portfolio companies;
- general economic trends and other external factors;
- the ability of GC Advisors to locate suitable investments for us and to monitor and administer our investments;
- the ability of GC Advisors or its affiliates to attract and retain highly talented professionals;
- our ability to qualify and maintain our qualification as a RIC and as a business development company;

- general price and volume fluctuations in the stock markets;
- the impact on our business of Dodd-Frank and the rules and regulations issued thereunder; and
- the effect of changes to tax legislation and our tax position.

Such forward-looking statements may include statements preceded by, followed by or that otherwise include the words “may,” “might,” “will,” “intend,” “should,” “could,” “can,” “would,” “expect,” “believe,” “estimate,” “anticipate,” “predict,” “potential,” “plan” or similar words. The forward looking statements contained in this annual report on Form 10-K involve risks and uncertainties. Our actual results could differ materially from those implied or expressed in the forward-looking statements for any reason, including the factors set forth as “Risk Factors” and elsewhere in this annual report on Form 10-K.

We have based the forward-looking statements included in this report on information available to us on the date of this report, and we assume no obligation to update any such forward-looking statements. Actual results could differ materially from those anticipated in our forward-looking statements and future results could differ materially from historical performance. Although we undertake no obligation to revise or update any forward-looking statements, whether as a result of new information, future events or otherwise, you are advised to consult any additional disclosures that we may make directly to you or through reports that we have filed or in the future may file with the SEC, including annual reports on Form 10-K, registration statements on Form N-2, quarterly reports on Form 10-Q and current reports on Form 8-K. This annual report on Form 10-K contains statistics and other data that have been obtained from or compiled from information made available by third-party service providers. We have not independently verified such statistics or data.

## Overview

We are an externally managed, closed-end, non-diversified management investment company that has elected to be regulated as a business development company under the 1940 Act. In addition, for U.S. federal income tax purposes, we have elected to be treated as a RIC under Subchapter M of the Code. As a business development company and a RIC, we are also subject to certain constraints, including limitations imposed by the 1940 Act and the Code. We were formed in November 2009 to continue and expand the business of our predecessor, GCMF, which commenced operations in July 2007, in making investments in senior secured, one stop (a loan that combines characteristics of traditional first lien senior secured loans and second lien or subordinated loans), second lien and subordinated (a loan that ranks senior only to a borrower’s equity securities and ranks junior to all of such borrower’s other indebtedness in priority of payment) loans and warrants and minority equity securities of middle market companies that are, in most cases, sponsored by private equity firms.

Our shares are currently listed on The NASDAQ Global Select Market under the symbol “GBDC”.

Our investment objective is to maximize the total return to our stockholders in the form of current income and capital appreciation through debt and minority equity investments. We intend to achieve our investment objective by (1) accessing the established loan origination channels developed by Golub Capital, a leading lender to middle market companies with over \$10.0 billion in capital under management as of September 30, 2014, (2) selecting investments within our core middle market company focus, (3) partnering with experienced private equity firms, or sponsors, in many cases with whom we have invested alongside in the past, (4) implementing the disciplined underwriting standards of Golub Capital and (5) drawing upon the aggregate experience and resources of Golub Capital.

Our investment activities are managed by GC Advisors and supervised by our board of directors of which a majority of the members are independent of us.

Under the Investment Advisory Agreement, which was most recently reapproved by our board of directors in May 2014, we have agreed to pay GC Advisors an annual base management fee based on our average adjusted gross assets as well as an incentive fee based on our investment performance. Under the Administration Agreement, we have agreed to reimburse the Administrator for our allocable portion (subject to the review and approval of our independent directors) of overhead and other expenses incurred by the Administrator in performing its obligations under the Administration Agreement.

We seek to create a diverse portfolio that includes senior secured, one stop, second lien and subordinated loans and warrants and minority equity securities by investing approximately \$5.0 to \$30.0 million of capital, on average, in the securities of middle market companies. We may also selectively invest more than \$30.0 million in some of our portfolio companies and generally expect that the size of our individual investments will vary proportionately with the size of our capital base.

We generally invest in securities that have been rated below investment grade by independent rating agencies or that would be rated below investment grade if they were rated. These securities, which may be referred to as “junk,” have predominantly speculative characteristics with respect to the issuer’s capacity to pay interest and repay principal. In addition, many of our debt investments have floating interest rates that reset on a periodic basis and typically do not fully pay down principal prior to maturity, which may increase our risk of losing part or all of our investment.

As of September 30, 2014, our portfolio at fair value was comprised of 19.5% senior secured loans, 69.8% one stop loans, 4.4% second lien loans, 0.3% subordinated loans, 3.4% equity and 2.6% of investments in SLF. As of September 30, 2013, our portfolio at fair value was comprised of 28.9% senior secured loans, 54.1% one stop loans, 11.0% second lien loans, 2.2% subordinated loans, 3.3% equity and 0.5% of investments in SLF.

As of September 30, 2014, 2013 and 2012, we had debt and equity investments in 145, 135 and 121 portfolio companies, respectively, and investments in subordinated notes and LLC equity interests in SLF. For the years ended September 30, 2014, 2013 and 2012, our income producing assets, which represented nearly 100% of our total portfolio, had a weighted average income yield (which is calculated as income from interest and fees excluding amortization of capitalized fees and discounts divided by the average fair value of earning investments) of 8.3%, 9.1% and 9.3%, respectively, and a weighted average investment income yield (which is calculated as income from interest, fees and amortization of capitalized fees and discounts divided by average fair value of earning investments) of 9.0%, 10.1%, and 10.2%, respectively.

*Revenues:* We generate revenue in the form of interest and fee income on debt investments and capital gains and distributions, if any, on portfolio company investments that we originate or acquire. Our debt investments, whether in the form of senior secured, one stop, second lien or subordinated loans, typically have a term of three to seven years and bear interest at a fixed or floating rate. In some instances, we receive payments on our debt investments based on scheduled amortization of the outstanding balances. In addition, we receive repayments of some of our debt investments prior to their scheduled maturity date. The frequency or volume of these repayments fluctuates significantly from period to period. Our portfolio activity also reflects the proceeds of sales of securities. In some cases, our investments provide for deferred interest payments or PIK interest. The principal amount of loans and any accrued but unpaid interest generally become due at the maturity date. In addition, we may generate revenue in the form of commitment, origination, amendment, structuring or due diligence fees, fees for providing managerial assistance and consulting fees. Loan origination fees, original issue discount and market discount or premium are capitalized, and we accrete or amortize such amounts as interest income. We record prepayment premiums on loans as fee income. Dividend income on preferred equity securities is recorded as dividend income on an accrual basis to the extent that such amounts are payable by the portfolio company and are expected to be collected. Dividend income on common equity securities is recorded on the record date for private portfolio companies or on the ex-dividend date for publicly traded portfolio companies. Distributions received from LLC and limited partnership, or LP, investments are evaluated to determine if the distribution should be recorded as dividend income or a return of capital. Generally, we will not record distributions from equity investments in LLCs and LPs as dividend income unless there are sufficient accumulated tax-basis earnings and profits in the LLC or LP prior to the distribution. Distributions that are classified as a return of capital are recorded as a reduction in the cost basis of the investment.

We recognize realized gains or losses on investments based on the difference between the net proceeds from the disposition and the cost basis of the investment or derivative instrument, without regard to unrealized gains or losses previously recognized. We record current period changes in fair value of investments and derivative instruments that are measured at fair value as a component of the net change in unrealized appreciation (depreciation) on investments in the consolidated statements of operations.

*Partial loan sales:* We follow the guidance in ASC Topic 860 — *Transfers and Servicing*, or ASC Topic 860, when accounting for loan participations and other partial loan sales. Such guidance requires a participation or other partial loan sale to meet the definition of a “participating interest”, as defined in the guidance, in order for sale treatment to be allowed. Participations or other partial loan sales, which do not meet the definition of a participating interest, remain on our consolidated statements of assets and liabilities and the proceeds are recorded as a secured borrowing until the definition is met.

*Expenses:* Our primary operating expenses include the payment of fees to GC Advisors under the Investment Advisory Agreement, our allocable portion of overhead expenses under the Administration Agreement and other operating costs described below. Additionally, we pay interest expense on our outstanding debt. We bear all other out-of-pocket costs and expenses of our operations and transactions, including:

- organizational expenses;
- calculating our net asset value (including the cost and expenses of any independent valuation firm);
- fees and expenses incurred by GC Advisors payable to third parties, including agents, consultants or other advisors, in monitoring financial and legal affairs for us and in monitoring our investments and performing due diligence on our prospective portfolio companies or otherwise relating to, or associated with, evaluating and making investments, which fees and expenses may include, among other items, due diligence reports, appraisal reports, any studies that may be commissioned by GC Advisors and travel and lodging expenses;
- interest payable on debt, if any, incurred to finance our investments and expenses related to unsuccessful portfolio acquisition efforts;
- offerings of our common stock and other securities;
- investment advisory and management fees, including any incentive fees;
- administration fees and expenses, if any, payable under the Administration Agreement (including payments based upon our allocable portion of the Administrator’s overhead in performing its obligations under the Administration Agreement, including rent and the allocable portion of the cost of our chief compliance officer, chief financial officer and their respective staffs);
- fees payable to third parties, including agents, consultants or other advisors, relating to, or associated with evaluating and making, investments in portfolio companies, including costs associated with meeting financial sponsors;
- transfer agent, dividend agent and custodial fees and expenses;
- U.S. federal and state registration and franchise fees;
- all costs of registration and listing our shares on any securities exchange;
- U.S. federal, state and local taxes;
- independent directors’ fees and expenses;
- costs of preparing and filing reports or other documents required by the SEC or other regulators;
- costs of any reports, proxy statements or other notices to stockholders, including printing costs;
- costs associated with individual or group stockholders;
- costs associated with compliance under the Sarbanes-Oxley Act;
- our allocable portion of any fidelity bond, directors and officers/errors and omissions liability insurance, and any other insurance premiums;

- direct costs and expenses of administration, including printing, mailing, long distance telephone, copying, secretarial and other staff, independent auditors and outside legal costs;
- proxy voting expenses; and
- all other expenses incurred by us or the Administrator in connection with administering our business.

We expect our general and administrative expenses to be relatively stable or decline as a percentage of total assets during periods of asset growth and to increase during periods of asset declines.

GC Advisors, as collateral manager for the 2010 Issuer, under a collateral management agreement, or the 2010 Collateral Management Agreement, is entitled to receive an annual fee in an amount equal to 0.35% of the principal balance of the portfolio loans held by the 2010 Issuer at the beginning of the collection period relating to each payment date, which is payable in arrears on each payment date. This fee, which is less than the management fee payable under the Investment Advisory Agreement, is paid directly by the 2010 Issuer to GC Advisors and offset against such management fee. Accordingly, the 1.375% management fee paid by us to GC Advisors under the Investment Advisory Agreement on all of our assets, including those indirectly held through the 2010 Issuer, is reduced, on a dollar-for-dollar basis, by an amount equal to such 0.35% fee paid to GC Advisors by the 2010 Issuer. Under the 2010 Collateral Management Agreement, the term “collection period” refers to a quarterly period running from the day after the end of the prior collection period to the fifth business day of the calendar month in which a payment date occurs. This fee may be waived by the collateral manager. The 2010 Collateral Management Agreement does not include any incentive fee payable to GC Advisors. In addition, the 2010 Issuer paid Wells Fargo Securities, LLC a structuring and placement fee for its services in connection with the initial structuring and subsequent amendment of the 2010 Debt Securitization. The 2010 Issuer also agreed to pay ongoing administrative expenses to the trustee, collateral manager, independent accountants, legal counsel, rating agencies and independent managers in connection with developing and maintaining reports, and providing required services in connection with, the administration of the 2010 Debt Securitization.

GC Advisors, as collateral manager for the 2014 Issuer, under a collateral management agreement, or the 2014 Collateral Management Agreement, is entitled to receive an annual fee in an amount equal to 0.25% of the principal balance of the portfolio loans held by the 2014 Issuer at the beginning of the collection period relating to each payment date, which is payable in arrears on each payment date. This fee, which is less than the management fee payable under the Investment Advisory Agreement, is paid directly by the 2014 Issuer to GC Advisors and offset against such management fee. Accordingly, the 1.375% management fee paid by us to GC Advisors under the Investment Advisory Agreement on all of our assets, including those indirectly held through the 2014 Issuer, is reduced, on a dollar-for-dollar basis, by an amount equal to such 0.25% fee paid to GC Advisors by the 2014 Issuer. Under the 2014 Collateral Management Agreement, the term “collection period” refers to a quarterly period running from the day after the end of the prior collection period to the tenth business day prior to the payment date. This fee may be waived by the collateral manager. The 2014 Collateral Management Agreement does not include any incentive fee payable to GC Advisors. In addition, the 2014 Issuer paid Wells Fargo Securities, LLC a structuring and placement fee for its services in connection with the 2014 Debt Securitization. The 2014 Issuer also agreed to pay ongoing administrative expenses to the trustee, collateral manager, independent accountants, legal counsel, rating agencies and independent managers in connection with developing and maintaining reports, and providing required services in connection with, the administration of the 2014 Debt Securitization.

The administrative expenses of each of the 2010 Issuer and the 2014 Issuer are paid on each payment date in two parts: (1) a component that is paid in a priority to other amounts distributed by the 2010 Issuer or the 2014 Issuer, as applicable, subject to a cap equal to the sum of 0.04% per annum of the adjusted principal balance of the portfolio loans and other assets held by the 2010 Issuer or the 2014 Issuer, as applicable, on the last day of the collection period relating to such payment date, plus \$150,000 per annum, and (2) a component that is paid in a subordinated position relative to other amounts distributed by the 2010 Issuer or the 2014 Issuer, as applicable, equal to any amounts that exceed the aforementioned administrative expense cap. We believe that these administrative expenses approximate the amount of ongoing fees and expenses that we would be required to pay in connection with a traditional secured credit facility. Our common stockholders indirectly bear all of these expenses.

## Recent Developments

On October 17, 2014, Funding entered into an amendment, or the Credit Facility Amendment, to the documents governing the Credit Facility. The Credit Facility Amendment is effective as of October 17, 2014. The Credit Facility Amendment, among other things, (a) extended the expiration of the revolving period from October 21, 2014 to November 22, 2015, during which period Funding, subject to certain conditions, may make borrowings under the facility and (b) extended the stated maturity date from October 22, 2018 to October 17, 2019. The size, interest rate and other material terms of the Credit Facility were unchanged.

On November 17, 2014, our board of directors declared a quarterly distribution of \$0.32 per share payable on December 29, 2014 to holders of record as of December 18, 2014.

## Market Trends

We have identified the following trends that may affect our business:

*Target Market.* We believe that small and middle market companies in the United States with annual revenues between \$10.0 million and \$2.5 billion represent a significant growth segment of the U.S. economy and often require substantial capital investments to grow. Middle market companies have generated a significant number of investment opportunities for investment funds managed or advised by Golub Capital, and we believe that this market segment will continue to produce significant investment opportunities for us.

*Specialized Lending Requirements.* We believe that several factors render many U.S. financial institutions ill-suited to lend to U.S. middle market companies. For example, based on the experience of our management team, lending to U.S. middle market companies (1) is generally more labor intensive than lending to larger companies due to the smaller size of each investment and the fragmented nature of information for such companies, (2) requires due diligence and underwriting practices consistent with the demands and economic limitations of the middle market and (3) may also require more extensive ongoing monitoring by the lender.

*Demand for Debt Capital.* We believe there is a large pool of uninvested private equity capital for middle market companies. We expect private equity firms will seek to leverage their investments by combining equity capital with senior secured loans and subordinated debt from other sources, such as us.

*Competition from Bank Lenders.* We believe that many traditional bank lenders to middle market businesses have either exited or de-emphasized their service and product offerings in the middle market. These traditional lenders have instead focused on lending and providing other services to large corporate clients. We believe this has resulted in fewer key players and the reduced availability of debt capital to the companies we target.

*Market Environment:* We believe that as part of the path of economic recovery following the credit crisis, there has been increased competition for new middle market investments due to some new non-bank finance companies that have entered the market and due to improving financial performance of middle market companies. However, we believe that our scale and strong market position will continue to allow us to find investment opportunities with attractive risk-adjusted returns.

## Consolidated Results of Operations

Consolidated operating results for the years ended September 30, 2014, 2013 and 2012 are as follows:

	For the years ended September 30,			Variances	
	2014	2013	2012	2014 vs. 2013	2013 vs. 2012
			(In thousands)		
Interest income . . . . .	\$ 93,225	\$ 71,202	\$ 51,237	\$ 22,023	\$ 19,965
Income from accretion of discounts and origination fees . . . . .	9,158	7,594	5,089	1,564	2,505
Interest income from subordinated notes of SLF . . . . .	1,947	23	—	1,924	23
Dividend income . . . . .	1,766	2,197	377	(431)	1,820
Fee income . . . . .	3,430	2,758	1,156	672	1,602
<b>Total investment income</b> . . . . .	<u>109,526</u>	<u>83,774</u>	<u>57,859</u>	<u>25,752</u>	<u>25,915</u>
<b>Total expenses</b> . . . . .	<u>52,991</u>	<u>39,379</u>	<u>29,983</u>	<u>13,612</u>	<u>9,396</u>
<b>Net investment income</b> . . . . .	<u>56,535</u>	<u>44,395</u>	<u>27,876</u>	<u>12,140</u>	<u>16,519</u>
Net realized (losses) gains on investments and derivative instruments . . . . .	5,384	(1,363)	(3,372)	6,747	2,009
Net change in unrealized appreciation (depreciation) on investments, derivative instruments and secured borrowings . . . . .	3,469	3,488	7,256	(19)	(3,768)
<b>Net income</b> . . . . .	<u>\$ 65,388</u>	<u>\$ 46,520</u>	<u>\$ 31,760</u>	<u>\$ 18,868</u>	<u>\$ 14,760</u>
Average earning portfolio company investments, at fair value . . . . .	\$1,195,099	\$810,880	\$564,323	\$384,219	\$246,557
Average debt outstanding <sup>(1)</sup> . . . . .	<u>\$ 587,624</u>	<u>\$378,843</u>	<u>\$306,969</u>	<u>\$208,781</u>	<u>\$ 71,874</u>

(1) For the years ending September 30, 2014 and 2013, we have excluded \$14.4 million and \$8.8 million, respectively, of secured borrowings, at fair value, which were the result of participations and partial loan sales that did not meet the definition of a “participating interest”, as defined in the guidance to ASC Topic 860.

Net income can vary substantially from period to period for various reasons, including the recognition of realized gains and losses and unrealized appreciation and depreciation. As a result, annual comparisons of net income may not be meaningful.

### Investment Income

Investment income increased from 2013 to 2014 by \$25.8 million as a result of an increase in the average earning investment balance, which is the annual average balance of accruing loans in our investment portfolio, of \$384.2 million and an increase in fee income of \$0.6 million that was primarily driven by an increase in prepayment fees. These increases were partially offset by a decline in the weighted average investment income yield of 1.1% and a decline in dividend income of \$0.4 million. Investment income increased from 2012 to 2013 by \$25.9 million as a result of an increase in the average earning investment balance, which is the annual average balance of accruing loans in our investment portfolio, of \$246.6 million, an increase in prepayment fees of \$1.3 million and an increase in dividend income of \$1.8 million, which were partially offset by a decline in the weighted average investment income (which includes interest income and amortization of fees and discounts) yield of 0.1%.

The decrease in the yield from 2013 to 2014 was driven primarily by interest rate compression on new investments and the change in asset mix of our portfolio. Higher yielding subordinated debt investments decreased from 2.2% of the portfolio as of September 30, 2013 to 0.3% of the portfolio as September 30, 2014 while lower yielding one stop investments increased from 54.1% of the portfolio as of September 30, 2013 to 69.8% of the portfolio as of September 30, 2014. The decrease in the yield from 2012 to 2013 was driven primarily by the change in asset mix of our portfolio. Higher yielding subordinated debt investments decreased from 10.0% of the portfolio as of September 30, 2012 to 2.2% of the portfolio as September 30, 2013 while lower yielding one stop investments increased from 30.5% of the portfolio as of September 30, 2012 to 54.1% of the portfolio as of September 30, 2013.

The income yield by security type for the years ended September 30, 2014, 2013 and 2012 was as follows:

	For the years ended September 30,		
	2014	2013	2012
Senior secured . . . . .	7.1%	7.4%	7.1%
One stop . . . . .	8.3%	8.8%	9.4%
Second lien . . . . .	11.7%	11.7%	11.0%
Subordinated debt . . . . .	10.1%	16.8%	14.0%
Subordinated notes in SLF <sup>(1)</sup> . . . . .	7.3%	4.3%	N/A

(1) SLF's proceeds from the subordinated notes were utilized by SLF to fund senior secured loans.

Income yields on senior secured and one stop investments have declined, as shown in the table above, for the year ended September 30, 2014 as compared to the year ended September 30, 2013 due to a general trend of interest rate compression on new investments. The decrease in yield on subordinated debt is due to significant repayments in subordinated debt investments over the past year and the lower current yield on the two remaining subordinated debt investments as of September 30, 2014 as shown in the Consolidated Schedule of Investments. The income yield on subordinated notes of SLF increased for the year ended September 30, 2014 as compared to the year ended September 30, 2013 as the spread on the subordinated notes was increased to LIBOR plus 8.0% from LIBOR plus 4.0% in January 2014 and subsequent to the closing of the SLF Credit Facility.

Income yields on senior secured, one stop, second lien and fixed rate subordinated debt fluctuated, as shown in the table above, for the year ended September 30, 2013 as compared to the year ended September 30, 2012. The increase in yields on second lien and subordinated debt is attributed to the inclusion of \$0.6 million and \$1.2 million, respectively, of prepayment fees, and interest rate compression on new investments, when excluding prepayment fees, originated over those two years.

For additional details on investment yields and asset mix, refer to the "Liquidity and Capital Resources — Portfolio Composition, Investment Activity and Yield" section below.

### Expenses

The following table summarizes our expenses:

	For the years ended September 30,			Variances	
	2014	2013	2012	2014 vs. 2013	2013 vs. 2012
	(In thousands)				
Interest and other debt financing expenses . .	\$20,227	\$12,427	\$10,781	\$ 7,800	\$1,646
Base management fee . . . . .	17,053	11,749	8,495	5,304	3,254
Incentive fee . . . . .	10,128	9,844	6,228	284	3,616
Administrative service fee . . . . .	2,527	2,625	1,713	(98)	912
Professional fees . . . . .	2,451	2,200	2,231	251	(31)
General and administrative expenses . . . . .	605	534	535	71	(1)
Total expenses . . . . .	<u>\$52,991</u>	<u>\$39,379</u>	<u>\$29,983</u>	<u>\$13,612</u>	<u>\$9,396</u>

Interest and other debt financing expenses increased from the year ended September 30, 2013 to the year ended September 30, 2014 primarily due to an increase in the weighted average of outstanding borrowings from \$378.8 million for the year ended September 30, 2013 to \$587.6 million for the year ended September 30, 2014. The increase in our debt was driven by the issuance of \$246.0 million of notes pursuant to the 2014 Debt Securitization as well as the increase in our use of debt under our SBA debentures through the SBICs which had outstanding balances of \$208.8 million outstanding as of September 30, 2014 and \$169.5 million as of September 30, 2013. The increase in interest and debt financing expenses was partially offset by a decrease in the effective average annual interest rate on our outstanding debt from 3.3% for the year ended September 30, 2013 to 3.2% for the year ended September 30, 2014.



Interest and other debt financing expenses increased from the year ended September 30, 2012 to the year ended September 30, 2013 primarily due to an increase in the weighted average of outstanding borrowings from \$307.0 million for the year ended September 30, 2012 to \$378.8 million for the year ended September 30, 2013. We increased our use of debt under the 2010 Debt Securitization and SBA debentures through the SBICs to \$203.0 million and \$169.5 million, respectively, as of September 30, 2013 as compared to \$174.0 and \$123.5 million, respectively, as of September 30, 2012 while reducing our use of debt through the Credit Facility, which had outstanding balances of \$29.6 and \$54.8 million as of September 30, 2013 and 2012, respectively. The increase in interest and debt financing expenses was partially offset by a decrease in the effective average annual interest rate on our outstanding debt from 3.5% for the year ended September 30, 2012 to 3.3% for the year ended September 30, 2013.

The base management fee increased as a result of a sequential increase in average adjusted gross assets from 2012 to 2014. The administrative service fee remained relatively stable from the year ended September 30, 2013 to the year ended September 30, 2014 due to efficiencies gained by the Administrator in servicing a growing portfolio. The administrative service fee increased from the year ended September 30, 2012 to the year ended September 30, 2013 due to an increase in costs associated with servicing a growing investment portfolio.

The incentive fee increased by \$3.6 million and \$0.3 million from the years ended September 30, 2012 and 2013 to the years ended September 30, 2013 and 2014, respectively. The incentive fee increases are net of irrevocable incentive fee waivers by the Investment Adviser of \$0.3 million and \$0.6 million for the years ended September 30, 2013 and 2012, respectively. Incentive fee expense increased in the year ended September 30, 2013 as compared to the year ended September 30, 2012 primarily due to the increase in our average earning investment balances and related investment income.

Incentive fee expense remained relatively stable for the year ended September 30, 2014 as compared to the year ended September 30, 2013 due to market spread compression on new investments originated during the twelve months ended September 30, 2014, which caused a decline in our Pre-Incentive Fee Net Investment Income, expressed as a rate of return on the value of our net assets. Due to this decline, we were not fully through the catch-up provision of the incentive fee calculation. For the year ended September 30, 2014, incentive fee expense as a percentage of Pre-Incentive Fee Net Investment Income was 15.2% as compared to 18.1% for the year ended September 30, 2013.

The incentive fee waiver of \$0.6 million for the year ended September 30, 2012 was attributable to interest spread payments from a total return swap, or TRS. As described in the “Net Realized and Unrealized Gains and Losses” section below, we entered into the TRS, with Citibank, N.A., or Citibank, for the purpose of gaining economic exposure to a portfolio of broadly syndicated loans. We subsequently terminated the TRS on April 11, 2012. For the periods ending September 30, 2011 and prior, we had included interest spread payments, which represent the difference between the interest and fees received on the referenced assets underlying the TRS and the interest paid to Citibank on the settled notional value of the TRS, from the TRS in the capital gains component of the incentive fee calculation as this is consistent with GAAP which records such payments in net realized gains/(losses) on derivative instruments in the consolidated statement of operations. However, we changed our methodology in the first fiscal quarter of fiscal year 2012 pursuant to discussions with the staff, or the Staff, of the SEC, resulting in the TRS interest spread payments being included in the income component of the incentive fee calculation.

For the year ended September 30, 2012, we received interest spread payments from the TRS of \$2.6 million. For the three months ended December 31, 2011, including the interest spread payments from the TRS in the income component of the incentive fee calculation caused an increase in the incentive fee by \$0.6 million. Upon reviewing the incentive fee calculation and the treatment of the interest spread payments from the TRS, the Investment Adviser irrevocably waived the incremental portion of the incentive fee attributable from the TRS interest spread payments for the three months ended December 31, 2011.

The Administrator pays for certain expenses incurred by us. These expenses are subsequently reimbursed in cash. Total expenses reimbursed by us to the Administrator for the years ended September 30, 2014, 2013 and 2012 were \$1.4 million, \$1.0 million and \$0.5 million, respectively.

As of September 30, 2014 and 2013, included in accounts payable and accrued expenses were \$0.2 million and \$0.3 million, respectively, for accrued expenses paid on behalf of us by the Administrator.

### ***Net Realized and Unrealized Gains and Losses***

The following table summarizes our net realized and unrealized gains (losses) for the periods presented:

	For the years ended September 30,			Variances	
	2014	2013	2012	2014 vs. 2013	2013 vs. 2012
	(In thousands)				
Net realized gain (loss) on investments . . . . .	\$ 5,384	\$ (1,363)	\$ (5,467)	\$ 6,747	\$ 4,104
Net realized gain on TRS . . . . .	—	—	3,854	—	(3,854)
Net realized (loss) on financial futures contracts . . . . .	—	—	(1,759)	—	1,759
Net realized gain (loss) . . . . .	<u>5,384</u>	<u>(1,363)</u>	<u>(3,372)</u>	<u>6,747</u>	<u>2,009</u>
Unrealized appreciation on investments . . . . .	24,748	17,956	15,632	6,792	2,324
Unrealized (depreciation) on investments . . . . .	(21,221)	(14,445)	(10,362)	(6,776)	(4,083)
Unrealized appreciation on investments in SLF <sup>(1)</sup> . . . . .	75	177	—	(102)	177
Unrealized (depreciation) on investments in SLF <sup>(1)</sup> . . . . .	(254)	(74)	—	(180)	(74)
Unrealized appreciation on secured borrowings . . . . .	126	—	—	126	—
Unrealized (depreciation) on secured borrowings . . . . .	(5)	(126)	—	121	(126)
Unrealized appreciation (depreciation) on TRS . . . . .	—	—	1,845	—	(1,845)
Unrealized appreciation (depreciation) on financial futures contracts . . . . .	—	—	141	—	(141)
Net change in unrealized appreciation (depreciation) on investments, investments in SLF, derivative instruments and secured borrowings . . . . .	<u>\$ 3,469</u>	<u>\$ 3,488</u>	<u>\$ 7,256</u>	<u>\$ (19)</u>	<u>\$(3,768)</u>

(1) Unrealized appreciation and (depreciation) on investments in SLF include the Company's investments in the subordinated notes and LLC interests in SLF.

For the year ended September 30, 2014, we had \$24.7 million in unrealized appreciation on 119 portfolio company investments, which was partially offset by \$21.2 million in unrealized depreciation on 125 portfolio company investments. Unrealized depreciation primarily resulted from the amortization of discounts and negative credit related adjustments that caused a reduction in fair value. Unrealized appreciation during the year ended September 30, 2014 resulted from an increase in fair value primarily due to the rise in market prices and a reversal of prior period unrealized depreciation. Additionally, we had \$0.1 million in unrealized appreciation and \$5,000 in unrealized depreciation on secured borrowing proceeds related to two portfolio companies for the year ended September 30, 2014. The unrealized appreciation is primarily due to a reversal of prior period unrealized depreciation. The unrealized depreciation resulted from the amortization of discounts and the rise in market prices associated with the investment funded by the secured borrowing proceeds.

For the year ended September 30, 2014, we had \$75,000 in unrealized appreciation on our investment in SLF subordinated notes, which was offset by \$0.3 million in unrealized depreciation on our investment in SLF LLC equity interests. The unrealized appreciation was the reversal of the prior period unrealized depreciation following the increase in the contractual rate on the subordinated notes to one-month LIBOR plus 8.0% subsequent to the closing of the SLF Credit Facility. Unrealized depreciation on the SLF LLC interests was driven by negative credit-related adjustments associated with SLF's investment portfolio as well the offsetting impact of the pricing on the subordinated notes.

We also had \$5.4 million in net realized gains on investments during the year ended September 30, 2014, primarily as a result of the sale of several equity investments which were partially offset by realized losses on the sale of one underperforming portfolio company and the write off of two non-accrual portfolio companies.

For the year ended September 30, 2013, we had \$18.0 million in unrealized appreciation on 101 portfolio company investments, which was partially offset by \$14.4 million in unrealized depreciation on 108 portfolio company investments. Unrealized depreciation primarily resulted from the amortization of discounts and negative credit related adjustments that caused a reduction in fair value. Unrealized appreciation during the year ended September 30, 2013 resulted from an increase in fair value primarily due to the rise in market prices and a reversal of prior period unrealized depreciation. Additionally, we had \$0.1 million in unrealized depreciation on secured borrowing proceeds related to one portfolio company for the year ended September 30, 2013. The unrealized depreciation resulted from the amortization of discounts and the rise in market prices associated with the investments funded by the secured borrowing proceeds.

For the year ended September 30, 2013, we had \$0.2 million in unrealized appreciation on our investment in SLF LLC interests, which was partially offset by \$0.1 million in unrealized depreciation on our investment in SLF subordinated notes. The unrealized depreciation was the result of the lower yielding contractual rate compared to comparable market pricing of subordinated notes. Unrealized appreciation on the SLF LLC interests was driven by positive credit related adjustments associated with SLF's investment portfolio as well the offsetting impact of the pricing on the subordinated notes.

We also had \$1.4 million in net realized losses on investments during the year ended September 30, 2013 primarily as a result of the sale of a non-accrual investment and the payoff of an under-performing loan.

For the year ended September 30, 2012, we had \$15.6 million in unrealized appreciation on 70 portfolio company investments, which was partially offset by \$10.4 million in unrealized depreciation on 74 portfolio company investments. Unrealized depreciation primarily resulted from the amortization of discounts and negative credit related adjustments that caused a reduction in fair value. Unrealized appreciation during the year ended September 30, 2012 resulted from an increase in fair value primarily due to the rise in market prices and a reversal of prior period unrealized depreciation. We also had \$5.5 million in realized losses on investments during the year ended September 30, 2012 primarily as a result of the sale of two non-accrual investments.

#### *Termination of the Total Return Swap*

On April 11, 2012, we terminated the TRS that we had entered into with Citibank.

The purpose of entering into the TRS was to gain economic exposure to a portfolio of broadly syndicated loans. Generally, under the terms of a total return swap, one party agrees to make periodic payments to another party based on the change in the market value of the assets referenced by the total return swap, which may include a specified security, basket of securities or securities indices during the specified period, in return for periodic payments based on a fixed or variable interest rate.

For the year ended September 30, 2012, the change in the fair value of the TRS was \$1.8 million. Realized gains on the TRS for the year ended September 30, 2012 were \$3.9 million, which consisted of spread interest income of \$2.7 million and a realized gain of \$1.2 million on the sale of the referenced loans.

Cash collateral of \$19.9 million that had secured the obligations to Citibank under the TRS was returned to us during the year ended September 30, 2012 and was used to fund new middle market debt and equity investments.

#### *Ten-Year U.S. Treasury Futures Contracts*

In September of 2012, we sold our remaining ten-year U.S. Treasury futures contracts. We had entered into the futures contracts to mitigate our exposure to adverse fluctuation in interest rates related to our SBA debentures. The cash collateral underlying the futures contracts was returned to us.

Based on the daily fluctuation of the fair value of the futures contracts, we recorded an unrealized gain or loss equal to the daily fluctuation in fair value. Upon maturity or settlement of the futures contracts, we realized a gain or loss based on the difference of the fair value of the futures contracts at inception and the fair value of the futures contracts at settlement or maturity.

For the year ended September 30, 2012, the realized loss on settlement of futures contracts was \$(1.8) million and the change in unrealized appreciation (depreciation) related to the futures contracts was \$0.1 million.

### **Liquidity and Capital Resources**

For the year ended September 30, 2014, we experienced a net decrease in cash and cash equivalents of \$11.2 million. During the period we used \$255.6 million in operating activities, primarily as a result of fundings of portfolio investments of \$878.6 million. This was partially offset by proceeds from principal payments and sales of portfolio investments of \$573.2 million and net investment income of \$56.5 million. During the same period, cash used in investment activities of \$36.4 million was driven by the increase in restricted cash and cash equivalents. Lastly, cash provided by financing activities was \$280.8 million, primarily due to net proceeds from one equity offering of an aggregate of \$64.2 million and borrowings on debt of \$826.0 million, partially offset by repayments of debt of \$540.9 million and distributions paid of \$55.0 million.

For the year ended September 30, 2013, we experienced a net increase in cash and cash equivalents of \$2.4 million. During the period we used \$297.6 million in operating activities, primarily as a result of fundings of portfolio investments of \$669.2 million. This was partially offset by proceeds from principal payments and sales of portfolio investments of \$336.2 million and net investment income of \$44.4 million. During the same period, cash used in investment activities of \$1.4 million was driven by the increase in restricted cash and cash equivalents. Lastly, cash provided by financing activities was \$301.4 million, primarily due to net proceeds from four equity offerings of an aggregate of \$280.9 million and borrowings on debt of \$376.4 million, partially offset by repayments of debt of \$316.6 million and distributions paid of \$43.3 million.

For the year ended September 30, 2012, we experienced a net decrease in cash and cash equivalents of \$32.5 million. During the period we used \$158.3 million in operating activities, primarily as a result of fundings of portfolio investments of \$395.6 million. This was partially offset by proceeds from principal payments and sales of portfolio investments of \$191.5 million, return of cash collateral on deposit with custodian of \$21.2 million and net investment income of \$27.9 million. During the same period, cash used in investment activities of \$13.6 million was driven by the change in restricted cash and cash equivalents. Lastly, cash provided by financing activities was \$139.4 million, primarily due to net proceeds from the follow-on equity offering of \$57.2 million and borrowings on debt of \$178.3 million, partially offset by repayments of debt of \$63.7 million and distributions paid of \$23.9 million.

As of September 30, 2014 and 2013, we had cash and cash equivalents of \$5.1 million and \$16.3 million, respectively. In addition, we had restricted cash and cash equivalents of \$74.8 million and \$38.4 million as of September 30, 2014 and 2013, respectively. Cash and cash equivalents are available to fund new investments, pay operating expenses and pay distributions. As of September 30, 2014, \$54.5 million of our restricted cash and cash equivalents could be used to fund new investments that meet the investment guidelines established in the 2010 Debt Securitization and the 2014 Debt Securitization, collectively, the Debt Securitizations, which are described in further detail in Note 7 to our consolidated financial statements, and for the payment of interest expense on the notes issued in the Debt Securitizations. \$3.3 million of such restricted cash and cash equivalents can be used to fund investments that meet the guidelines under the Credit Facility as well as for the payment of interest expense and revolving debt of the Credit Facility. \$0.5 million of such restricted cash and cash equivalents can be used to fund investments that meet the guidelines under the Revolver as well as for the payment of interest expense and revolving debt of the Revolver. The remaining \$16.5 million of restricted cash and cash equivalents can be used to fund new investments that meet the regulatory and investment guidelines established by the SBA for our SBICs, which are described in further detail in Note 7 to our consolidated financial statements, and for interest expense and fees on our outstanding SBA debentures.

As of September 30, 2014 and September 30, 2013, we had outstanding commitments to fund investments totaling \$124.5 million and \$76.3 million, respectively. These amounts may or may not be funded to the borrowing party now or in the future. The unfunded commitments relate to loans with various maturity dates, but the entire amount was eligible for funding to the borrowers as of September 30, 2014 and 2013, respectively, subject to the terms of each loan's respective credit agreement.

As of September 30, 2014, the Credit Facility, as amended, allows Funding to borrow up to \$150.0 million at any one time outstanding, subject to leverage and borrowing base restrictions. As of September 30, 2014 and 2013, subject to leverage and borrowing base restrictions, we had approximately \$122.6 million and \$70.4 million, respectively, of remaining commitments and \$70.0 million and \$69.6 million, respectively, of availability on the Credit Facility. As of September 30, 2014 and 2013, we had \$27.4 million and \$29.6 million outstanding under the Credit Facility, respectively. As of September 30, 2014, the Revolver allows Revolver Funding to borrow up to \$15.0 million at any one time outstanding, subject to leverage and borrowing base restrictions. As of September 30, 2014, subject to leverage and borrowing base restrictions, we had approximately \$15.0 million of remaining commitments and \$1.2 million of availability on the Revolver. As of September 30, 2013, the Revolver was not in place.

On July 16, 2010, we completed the 2010 Debt Securitization, as amended on February 15, 2013, in which the 2010 Issuer issued an aggregate of \$350.0 million of notes including \$203.0 million of Class A 2010 Notes, which bear interest at a rate of three-month LIBOR plus 1.74%, \$12.0 million of Class B 2010 Notes, which bear interest at a rate of three-month LIBOR plus 2.40%, and \$135.0 million face amount of Subordinated 2010 Notes that do not bear interest. On November 15, 2013, we sold \$12.0 million of Class B 2010 Notes of the 2010 Debt Securitization and on November 20, 2013, the transaction closed and proceeds of \$12.0 million were received. The Class A 2010 Notes are included in the September 30, 2014 and 2013 consolidated statements of financial condition as our debt. The Class B 2010 Notes are included in the September 30, 2014 consolidated statement of financial condition as our debt and were eliminated in consolidation as of September 30, 2013. The Subordinated 2010 Notes were eliminated in consolidation as of September 30, 2014 and 2013. As of September 30, 2014 and September 30, 2013, we had outstanding debt under the 2010 Debt Securitization of \$215.0 million and \$203.0 million, respectively.

On June 5, 2014, we completed the 2014 Debt Securitization, in which the 2014 Issuer issued an aggregate of \$402.6 million of securities including \$191.0 million of Class A-1 2014 Notes, which bear interest at a rate of three-month LIBOR plus 1.75%, \$20.0 million of Class A-2 2014 Notes, which bear interest at a rate of three-month LIBOR plus 1.45% through December 4, 2015 and three-month LIBOR plus 1.95% thereafter, \$35.0 million of Class B 2014 Notes, which bear interest at a rate of three-month LIBOR plus 2.50%, \$37.5 million of Class C 2014 Notes, which bear interest at a rate of three-month LIBOR plus 3.50%, and \$119.1 of LLC equity interests that do not bear interest.

We retained all of the Class C 2014 Notes and LLC equity interests totaling \$37.5 million and \$119.1 million, respectively. The Class A-1, Class A-2 and Class B 2014 Notes are included in the September 30, 2014 consolidated statements of financial condition as our debt, and the Class C 2014 Notes and LLC equity interests were eliminated in consolidation. As of September 30, 2014, we had outstanding debt under the 2014 Debt Securitization of \$246.0 million. As of September 30, 2013, the 2014 Debt Securitization had not been completed.

Under present SBIC regulations, the maximum amount of SBA-guaranteed debentures that may be issued by multiple licensees under common management is \$225.0 million and the maximum amount that a single SBIC licensee may issue is \$150.0 million. As of September 30, 2014, SBIC IV and SBIC V had \$150.0 million and \$58.8 million of outstanding SBA-guaranteed debentures, respectively, leaving incremental borrowing capacity of \$16.2 million for SBIC V under present SBIC regulations. As of September 30, 2013, SBIC IV and SBIC V had \$146.3 million and \$33.3 million of outstanding SBA-guaranteed debentures, respectively.

SBIC IV and SBIC V may each borrow up to two times the amount of its regulatory capital, subject to customary regulatory requirements. As of September 30, 2014, we had committed and funded \$75.0 million to SBIC IV and had SBA-guaranteed debentures of \$150.0 million outstanding that mature between March 2021 and March 2024. As of September 30, 2014, we had committed and funded \$37.5 million to SBIC V, and had SBA-guaranteed debentures of \$58.8 million outstanding that mature between September 2023 and September 2024.

In accordance with the 1940 Act, with certain limited exceptions, we are only allowed to borrow amounts such that our asset coverage, as defined in the 1940 Act, is at least 200% after such borrowing. On September 13, 2011, we received exemptive relief from the SEC allowing us to modify the asset coverage requirement to exclude the SBA debentures from this calculation. As such, our ratio of total consolidated

assets to outstanding indebtedness may be less than 200%. This provides us with increased investment flexibility but also increases our risks related to leverage. As of September 30, 2014, our asset coverage for borrowed amounts was 249.1% (excluding the SBA debentures).

On August 5, 2014, our board of directors approved a share repurchase program, or the Program, which allows us to repurchase up to \$50 million of our outstanding common stock on the open market at prices below the net asset value as reported in our then most recently published consolidated financial statements. The Program may be implemented at the discretion of management. The shares may be purchased from time to time at prevailing market prices, through open market transactions, including block transactions. We did not make any repurchases of our common stock during the year ended September 30, 2014.

Although we expect to fund the growth of our investment portfolio through the net proceeds from future securities offerings and through our dividend reinvestment plan as well as future borrowings, to the extent permitted by the 1940 Act, we cannot assure you that our efforts to raise capital will be successful. In addition to capital not being available, it also may not be available on favorable terms.

We believe that our existing cash and cash equivalents and available borrowings as of September 30, 2014 will be sufficient to fund our anticipated requirements through at least September 30, 2015.

*Portfolio Composition, Investment Activity and Yield*

As of September 30, 2014 and 2013, we had investments in 145 and 135 portfolio companies, respectively, with a total value of \$1,312.8 million and \$1,019.8 million, respectively, and had investments in subordinated notes and LLC equity interests in SLF with a total value of \$34.8 million and \$4.8 million, respectively. The following table shows the asset mix of our new origination commitments for the years ended September 30, 2014, 2013 and 2012:

	Years ended September 30,					
	2014		2013		2012	
	(In thousands)	Percentage of Commitments	(In thousands)	Percentage of Commitments	(In thousands)	Percentage of Commitments
Senior secured . . . . .	\$125,564	13.0%	\$161,849	22.0%	\$175,089	40.9%
One stop . . . . .	743,174	76.9	420,235	57.1	171,060	39.9
Second lien . . . . .	39,413	4.1	137,109	18.7	32,636	7.6
Subordinated debt . . . . .	—	—	—	—	37,490	8.8
Subordinated notes of						
SLF <sup>(1)</sup> . . . . .	34,658	3.6	4,140	0.6	—	—
LLC interests of SLF <sup>(1)</sup> . . . . .	10,039	1.0	591	0.1	—	—
Equity securities . . . . .	13,631	1.4	10,891	1.5	11,931	2.8
Total new investment commitments . . . . .	<u>\$966,479</u>	<u>100.0%</u>	<u>\$734,815</u>	<u>100.0%</u>	<u>\$428,206</u>	<u>100.0%</u>

(1) SLF's proceeds from the subordinated notes and LLC interests were utilized by SLF to fund senior secured loans. As of September 30, 2014, SLF funded senior secured loans to 31 different borrowers.

The following table summarizes portfolio composition and investment activity as of and for the years ended September 30, 2014, 2013 and 2012:

	As of and for the years ended September 30,		
	2014	2013	2012
	(In thousands)		
Investments, at fair value . . . . .	\$1,312,781	\$1,019,811	\$672,910
Investment in SLF, at fair value <sup>(1)</sup> . . . . .	\$ 34,831	\$ 4,834	\$ —
Number of portfolio companies (at period end) . . . . .	145	135	121
New investment fundings . . . . .	\$ 878,635	\$ 669,252	\$395,556
Principal payments and sales of portfolio investments . . . . .	\$ 573,201	\$ 336,154	\$191,509

(1) The investment in SLF includes the Company's investments in both subordinated notes and LLC equity interests in SLF.

The following table shows the par, amortized cost and fair value of our portfolio of investments by asset class:

	As of September 30, 2014 <sup>(1)</sup>			As of September 30, 2013 <sup>(1)</sup>		
	Par	Amortized Cost	Fair Value	Par	Amortized Cost	Fair Value
	(In thousands)					
Senior secured:						
Performing . . . . .	\$ 265,103	\$ 262,021	\$ 262,854	\$ 298,989	\$ 295,180	\$ 295,493
Non-accrual <sup>(2)</sup> . . . . .	3,033	3,021	5	2,624	2,628	665
One stop:						
Performing . . . . .	952,359	939,765	940,729	558,140	549,855	554,523
Non-accrual <sup>(2)</sup> . . . . .	—	—	—	—	—	—
Second lien:						
Performing . . . . .	59,902	59,086	59,964	112,714	111,319	112,873
Non-accrual <sup>(2)</sup> . . . . .	—	—	—	384	382	—
Subordinated debt:						
Performing . . . . .	3,584	3,564	3,710	21,562	21,374	22,552
Non-accrual <sup>(2)</sup> . . . . .	—	—	—	3,034	3,001	—
Subordinated notes of SLF <sup>(3)</sup>						
Performing . . . . .	25,589	25,589	25,589	4,140	4,140	4,066
Non-accrual <sup>(2)</sup> . . . . .	—	—	—	—	—	—
LLC interests of SLF <sup>(3)</sup> . . . . .	N/A	9,318	9,242	N/A	591	768
Equity . . . . .	N/A	35,216	45,519	N/A	29,491	33,705
Total . . . . .	<u>\$1,309,570</u>	<u>\$1,337,580</u>	<u>\$1,347,612</u>	<u>\$1,001,587</u>	<u>\$1,017,961</u>	<u>\$1,024,645</u>

- (1) Eleven and nine of our loans included a feature permitting a portion of the interest due on such loan to be PIK interest as of September 30, 2014 and 2013, respectively.
- (2) We refer to a loan as non-accrual when we cease recognizing interest income on the loan because we have stopped pursuing repayment of the loan or, in certain circumstances, it is past due 90 days or more on principal and interest or our management has reasonable doubt that principal or interest will be collected. See “— Critical Accounting Policies — Revenue Recognition.”
- (3) The proceeds from the subordinated notes and LLC interests in SLF were utilized by SLF to fund senior secured loans.

The following table shows the weighted average rate, spread over LIBOR of floating rate, fixed rate and fees of investments originated and the weighted average rate of sales and payoffs of portfolio investments during the years ended September 30, 2014, 2013 and 2012:

	For the years ended September 30,		
	2014	2013	2012
Weighted average rate of new investment fundings <sup>(1)</sup> . . . . .	7.1%	8.2%	8.9%
Weighted average spread over LIBOR of new floating rate investment fundings <sup>(1)</sup> . . . . .	6.0%	6.7%	7.0%
Weighted average rate of new fixed rate investment fundings . .	N/A	15.6%	13.6%
Weighted average fees of new investment fundings . . . . .	1.2%	1.3%	2.0%
Weighted average rate of sales and payoffs of portfolio investments . . . . .	7.9%	8.9%	7.6%

- (1) For the year ended September 30, 2012, we have excluded \$20.4 million of broadly syndicated loans held for short term investment purposes. These loans had a weighted average rate of 2.6% and a weighted average spread over LIBOR of 2.2%. Had we included the broadly syndicated loans in these rates, for the year ended September 30, 2012, our weighted average rate of new investments would have been 8.6%, and our weighted average spread over LIBOR would have been 6.7%.



For the years ended September 30, 2014, 2013 and 2012, the weighted average interest income yield on the fair value of income producing loans in our portfolio was 8.3%, 9.1% and 9.3%, respectively. As of September 30, 2014, 97.6% and 97.2% of our debt portfolio at fair value and at cost, respectively, had interest rate floors that limit the minimum applicable interest rates on such loans. As of September 30, 2013, 96.1% and 95.6% of our debt portfolio at fair value and at cost, respectively, had interest rate floors that limit the minimum applicable interest rates on such loans.

As of September 30, 2014, the portfolio median EBITDA for the underlying portfolio companies (excluding SLF) is \$21.7 million. The portfolio median EBITDA data is based on the most recently reported trailing twelve month EBITDA received from the portfolio company.

### Senior Loan Fund LLC

We co-invest with RGA in senior secured loans through SLF, an unconsolidated Delaware LLC. SLF is capitalized as transactions are completed and all portfolio and investment decisions in respect to SLF must be approved by the SLF investment committee consisting of two representatives of each of us and RGA (with unanimous approval required from (i) one representative of each of us and RGA or (ii) both representatives of each of us and RGA).

SLF is capitalized with subordinated notes and LLC equity interest subscriptions from its members. As of September 30, 2014, we and RGA owned 87.5% and 12.5%, respectively, of both the outstanding subordinated notes and LLC equity interests. As of September 30, 2014, SLF had subordinated note commitments from us and RGA totaling \$100,000, of which approximately \$29.2 million and \$4.7 million in aggregate principal amount was funded at September 30, 2014 and 2013, respectively. As of September 30, 2014, SLF had LLC equity interest subscriptions from us and RGA totaling \$25.0 million, of which approximately \$9.3 million and \$0.6 million in aggregate was called and contributed as of September 30, 2014 and 2013, respectively.

On January 17, 2014, SLF II entered into the SLF Credit Facility which, as amended, allows SLF II to borrow up to \$100.0 million subject to leverage and borrowing base restrictions. The reinvestment period of the SLF Credit Facility ends April 11, 2015, and the stated maturity date is April 11, 2019. As of September 30, 2014, SLF II had outstanding debt under the SLF Credit Facility of \$66.6 million.

Through the reinvestment period, the SLF Credit Facility bears interest at one-month LIBOR, plus a rate between 1.75% and 2.25%, depending on the composition of the collateral asset portfolio, per annum. After the reinvestment period, the rate will reset to one-month LIBOR plus 2.75% per annum for the remaining term of the SLF Credit Facility.

As of September 30, 2014 and 2013, SLF had total assets at fair value of \$107.2 million and \$13.8 million, respectively. As of September 30, 2014 and 2013, SLF's portfolio was comprised of first lien senior secured loans to 31 and four different borrowers, respectively. As of September 30, 2014 and 2013, none of these loans was on non-accrual status. The portfolio companies in SLF are in industries similar to those in which we may invest directly. Additionally, as of September 30, 2014 and 2013, SLF had commitments to fund various undrawn revolving credit and delayed draw loans to its portfolio companies totaling \$10.1 million and \$2.7 million, respectively.

Below is a summary of SLF's portfolio, followed by a listing of the individual loans in SLF's portfolio as of September 30, 2014 and 2013:

	<u>As of September 30,</u>	
	<u>2014</u>	<u>2013</u>
	(Dollars in thousands)	
Senior secured loans <sup>(1)</sup> . . . . .	\$103,695	\$13,677
Weighted average current interest rate on senior secured loans <sup>(2)</sup> . . . .	5.2%	5.9%
Number of borrowers in SLF . . . . .	31	4
Largest loan to a single borrower <sup>(1)</sup> . . . . .	\$ 8,229	\$ 8,313
Total of five largest loans to borrowers <sup>(1)</sup> . . . . .	\$ 31,132	\$13,620

(1) At principal amount.

- (2) Computed as the (a) annual stated interest rate on accruing senior secured loans, divided by (b) total senior secured loans at principal amount.

### SLF Loan Portfolio as of September 30, 2014

Portfolio Company	Business Description	Investment Type	Maturity Date	Current Interest Rate <sup>(1)</sup>	Principal/Par Amount	Fair Value <sup>(2)</sup>
(In thousands)						
5.11, Inc. <sup>(3)</sup>	Textiles and Leather	Senior Loan	02/2020	6.0%	\$ 3,290	\$ 3,294
ACTIVE Network, Inc.	Electronics	Senior Loan	11/2020	5.5	1,985	1,975
ARG IH Corporation <sup>(3)</sup>	Beverage, Food and Tobacco	Senior Loan	11/2020	4.8	2,151	2,152
Atrium Innovations	Personal and Non Durable Consumer Products	Senior Loan	02/2021	4.3	3,556	3,498
BJ's Wholesale Club, Inc.	Retail Stores	Senior Loan	09/2019	4.5	2,985	2,944
Blue Coat Systems, Inc.	Electronics	Senior Loan	05/2019	4.0	1,990	1,958
BMC Software, Inc.	Electronics	Senior Loan	09/2020	5.0	1,915	1,886
Brasa (Holdings) Inc.	Personal, Food and Miscellaneous Services	Senior Loan	07/2019	5.0	8,229	8,215
Connect Merger Sub, Inc.	Telecommunications	Senior Loan	04/2020	4.8	3,975	3,943
Dell, Inc.	Electronics	Senior Loan	04/2020	4.5	1,985	1,974
Dialysis Newco, Inc.	Healthcare, Education and Childcare	Senior Loan	04/2021	4.5	2,494	2,491
Diversified Foodservice Supply, Inc. <sup>(3)</sup>	Beverage, Food and Tobacco	Senior Loan	12/2018	5.8	4,194	4,194
El Pollo Loco Inc. <sup>(3)</sup>	Personal, Food and Miscellaneous Services	Senior Loan	10/2018	5.3	4,740	4,758
Federal-Mogul Corporation	Automobile	Senior Loan	04/2021	4.8	4,000	3,972
GSDM Holdings Corp. <sup>(3)</sup>	Healthcare, Education and Childcare	Senior Loan	06/2019	5.3	1,800	1,800
Nuveen Investments, Inc.	Finance	Senior Loan	05/2017	4.2	3,000	2,997
Paradigm DKD Group, LLC	Buildings and Real Estate	Senior Loan	11/2018	5.8	2,058	2,058
Paradigm DKD Group, LLC	Buildings and Real Estate	Senior Loan	11/2018	5.8	468	468
Paradigm Management Services, LLC <sup>(3)</sup>	Healthcare, Education and Childcare	Senior Loan	01/2019	5.5	6,247	6,247
Payless ShoeSource, Inc.	Retail Stores	Senior Loan	03/2021	5.0	1,995	1,925
Plano Molding Company, LLC <sup>(3)</sup>	Home and Office Furnishings, Housewares, and Durable Consumer	Senior Loan	10/2018	5.3	1,827	1,827
Print Payroll Services, LLC	Diversified Conglomerate Service	Senior Loan	06/2019	5.6	2,950	2,950
Rug Doctor LLC <sup>(3)</sup>	Personal and Non Durable Consumer Products	Senior Loan	12/2016	6.3	4,939	4,939
Rug Doctor LLC <sup>(3)</sup>	Personal and Non Durable Consumer Products	Senior Loan	12/2016	6.3	428	428
Scientific Games International, Inc.	Hotels, Motels, Inns, and Gaming	Senior Loan	10/2020	4.3	3,975	3,905
Self Esteem Brands, LLC <sup>(3)</sup>	Leisure, Amusement, Motion Pictures, Entertainment	Senior Loan	02/2020	5.0	6,324	6,324
Smashburger Finance LLC	Beverage, Food and Tobacco	Senior Loan	05/2018	5.5	970	970
Syncsort Incorporated <sup>(3)</sup>	Electronics	Senior Loan	03/2019	5.8	4,966	4,966
Systems Maintenance Services Holding, Inc. <sup>(3)</sup>	Electronics	Senior Loan	10/2019	5.0	2,439	2,439
Take 5 Oil Change, L.L.C. <sup>(3)</sup>	Automobile	Senior Loan	07/2018	6.3	1,429	1,429
U.S. Water Services, Inc.	Utilities	Senior Loan	08/2018	5.8	3,461	3,461
U.S. Water Services, Inc.	Utilities	Senior Loan	08/2018	6.8	386	386
U.S. Water Services, Inc.	Utilities	Senior Loan	08/2018	5.8	165	165
W3 Co.	Oil and Gas	Senior Loan	03/2020	5.8	2,985	2,981
WII Components, Inc. <sup>(3)</sup>	Home and Office Furnishings, Housewares, and Durable Consumer	Senior Loan	07/2018	5.5	3,394	3,378
WII Components, Inc. <sup>(3)(4)</sup>	Home and Office Furnishings, Housewares, and Durable Consumer	Senior Loan	07/2018	N/A <sup>(5)</sup>	—	(1)
					\$103,695	\$103,296

- (1) Represents the weighted average annual current interest rate as of September 30, 2014. All interest rates are payable in cash.
- (2) Represents the fair value in accordance with ASC Topic 820. The determination of such fair value is not included in our board of director's valuation process described elsewhere herein.
- (3) We also hold a portion of the senior loan in this portfolio company.
- (4) The negative fair value is the result of the unfunded commitment being valued below par.
- (5) The entire commitment was unfunded at September 30, 2014. As such, no interest is being earned on this investment.

### SLF Loan Portfolio as of September 30, 2013

Portfolio Company	Business Description	Investment Type	Maturity Date	Current Interest Rate <sup>(1)</sup>	Principal/Par Amount	Fair Value <sup>(2)</sup>
<i>(In thousands)</i>						
Brasa (Holdings) Inc. . . . .	Personal, Food and Miscellaneous Services	Senior Loan	07/2019	5.8%	\$ 8,313	\$ 8,365
SoftWriters, Inc. . . . .	Diversified Conglomerate Service	Senior Loan	09/2018	6.5	1,578	1,559
SoftWriters, Inc. <sup>(3)</sup> . . . . .	Diversified Conglomerate Service	Senior Loan	09/2018	N/A <sup>(4)</sup>	—	(8)
SoftWriters, Inc. <sup>(3)</sup> . . . . .	Diversified Conglomerate Service	Senior Loan	09/2018	N/A <sup>(4)</sup>	—	(3)
Take 5 Oil Change, L.L.C. <sup>(5)</sup> . . . . .	Automobile	Senior Loan	07/2018	6.3	1,445	1,434
Take 5 Oil Change, L.L.C. <sup>(5)</sup> . . . . .	Automobile	Senior Loan	07/2018	6.3	57	55
U.S. Water Services, Inc. . . . .	Utilities	Senior Loan	08/2018	5.5	2,218	2,206
U.S. Water Services, Inc. . . . .	Utilities	Senior Loan	08/2018	6.5	66	63
U.S. Water Services, Inc. <sup>(3)</sup> . . . . .	Utilities	Senior Loan	08/2018	N/A <sup>(4)</sup>	—	(5)
					<u>\$13,677</u>	<u>\$13,666</u>

- (1) Represents the weighted average annual current interest rate as of September 30, 2013. All interest rates are payable in cash.
- (2) Represents the fair value in accordance with ASC Topic 820. The determination of such fair value is not included in our board of directors' valuation process described elsewhere herein.
- (3) The negative fair value is the result of the unfunded commitment being valued below par.
- (4) The entire commitment was unfunded at September 30, 2013. As such, no interest is being earned on this investment.
- (5) We also hold a portion of the senior loan in this portfolio company.

We have committed to fund \$87.5 million of subordinated notes and \$21.9 million of LLC equity interest subscriptions to SLF. The amortized cost and fair value of the subordinated notes in SLF held by us was \$25.6 million and \$25.6 million, respectively, as of September 30, 2014, and \$4.1 million and \$4.1 million, respectively, as of September 30, 2013. As of September 30, 2014, the subordinated notes pay a weighted average interest rate of three-month LIBOR plus 8.0%, which increased from three-month LIBOR plus 4.0% subsequent to closing the SLF Credit Facility. For the years ended September 30, 2014 and 2013, we earned interest income of \$1.9 million and \$23,000, respectively, on the subordinated notes. As of September 30, 2014 and 2013, \$9.3 million and \$0.6 million of our LLC equity interest subscriptions had been called and contributed. For the years ended September 30, 2014 and 2013, we received \$0.5 million and \$0 in dividend income from the LLC equity interests.

For the year ended September 30, 2014, we earned a total return on our weighted average capital invested in SLF of 7.4%. The total return on weighted average capital invested is calculated by dividing total income earned on our investments in SLF subordinated notes and LLC equity interests by the combined daily average of our investments in (1) the principal of the SLF subordinated notes and (2) the net asset value of the SLF LLC equity interests.

Below is certain summarized financial information for SLF as of and for the years ended September 30, 2014 and 2013:

	<u>As of September 30,</u>	
	<u>2014</u>	<u>2013</u>
	(In thousands)	
<b>Selected Balance Sheet Information, at fair value</b>		
Investments in loans receivable, net of discount for loan origination fees . . . . .	\$103,296	\$13,666
Cash and other assets . . . . .	3,932	155
Total assets . . . . .	<u>\$107,228</u>	<u>\$13,821</u>
Senior credit facility . . . . .	\$ 66,600	\$ —
Payable for open trades . . . . .	—	8,259
Other liabilities . . . . .	822	37
Total liabilities . . . . .	67,422	8,296
Subordinated notes and members' equity . . . . .	39,806	5,525
Total liabilities and net assets . . . . .	<u>\$107,228</u>	<u>\$13,821</u>

	<u>Years ended September 30,</u>	
	<u>2014</u>	<u>2013<sup>(1)</sup></u>
	(In thousands)	
<b>Selected Statement of Operations Information:</b>		
Total revenues . . . . .	\$3,838	\$ 44
Total expenses . . . . .	\$3,438	\$ 36
Net change in unrealized appreciation (depreciation) on investments and subordinated notes . . . . .	\$ (98)	\$195
Net increase in net assets . . . . .	\$ 302	\$203

(1) SLF was formed in May 2013 and commenced operations in July 2013.

SLF has elected to fair value the subordinated notes issued to us and RGA under ASC Topic 825 — *Financial Instruments*, or ASC Topic 825. The subordinated notes are valued by calculating the net present value of the future expected cash flow streams using an appropriate risk-adjusted discount rate model. For the years ended September 30, 2014 and 2013, SLF recognized \$0.1 million in unrealized appreciation and \$0.1 million in unrealized depreciation, respectively, on the subordinated notes. The following table presents the difference between fair value and the aggregate contractual principal amounts of subordinated notes for which the fair value option has been elected as of September 30, 2014 and 2013:

	<u>As of September 30, 2014</u>			
	(In thousands)			
	<u>Par Value</u>	<u>Carrying Value</u>	<u>Fair Value</u>	<u>Unrealized Appreciation/ (Depreciation)</u>
Subordinated notes . . . . .	\$29,245	\$29,245	\$29,245	\$—
	<u>As of September 30, 2013</u>			
	(In thousands)			
	<u>Par Value</u>	<u>Carrying Value</u>	<u>Fair Value</u>	<u>Unrealized Appreciation/ (Depreciation)</u>
Subordinated notes . . . . .	\$4,731	\$4,731	\$4,646	\$(85)

## Contractual Obligations and Off-Balance Sheet Arrangements

A summary of our significant contractual payment obligations as of September 30, 2014 is as follows:

	Payments Due by Period (In millions)				
	Total	Less Than 1 Year	1 – 3 Years	3 – 5 Years	More Than 5 Years <sup>(1)</sup>
2010 Debt Securitization . . . . .	\$215.0	\$ —	\$—	\$—	\$215.0
2014 Debt Securitization . . . . .	246.0	—	—	—	246.0
SBA debentures . . . . .	208.8	—	—	—	208.8
Credit Facility . . . . .	27.4	—	—	—	27.4
Revolver . . . . .	—	—	—	—	—
Unfunded commitments <sup>(2)</sup> . . . . .	124.5	124.5	—	—	—
Total contractual obligations <sup>(3)</sup> . . . . .	<u>\$821.7</u>	<u>\$124.5</u>	<u>\$—</u>	<u>\$—</u>	<u>\$697.2</u>

- (1) The notes offered in the 2010 Debt Securitization are scheduled to mature on July 20, 2023, and the notes offered in the 2014 Debt Securitization are scheduled to mature on April 25, 2026. The SBA debentures are scheduled to mature between March 2021 and September 2024. The Credit Facility is scheduled to mature on October 17, 2019. The Revolver is scheduled to mature on November 22, 2019.
- (2) Unfunded commitments represent all amounts unfunded as of September 30, 2014. These amounts may or may not be funded to the borrowing party now or in the future. The unfunded commitments relate to loans with various maturity dates, but we are showing this amount in the less than one year category as this entire amount was eligible for funding to the borrowers as of September 30, 2014.
- (3) Total contractual obligations excludes \$0.4 million of secured borrowings.

We may become a party to financial instruments with off-balance sheet risk in the normal course of our business to meet the financial needs of our portfolio companies. These instruments may include commitments to extend credit and involve, to varying degrees, elements of liquidity and credit risk in excess of the amount recognized in the balance sheet. As of September 30, 2014 and 2013, we had outstanding commitments to fund investments totaling \$124.5 million and \$76.3 million, respectively.

We have certain contracts under which we have material future commitments. We have entered into the Investment Advisory Agreement with GC Advisors in accordance with the 1940 Act. Under the Investment Advisory Agreement, GC Advisors provides us with investment advisory and management services. For these services, we pay (1) a management fee equal to a percentage of the average adjusted value of our gross assets and (2) an incentive fee based on our performance. To the extent that GC Advisors or any of its affiliates provides investment advisory, collateral management or other similar services to a subsidiary of ours, we reduce the base management fee by an amount equal to the product of (1) the total fees paid to GC Advisors by such subsidiary for such services and (2) the percentage of such subsidiary's total equity that is owned, directly or indirectly, by us.

Under the Administration Agreement, the Administrator furnishes us with office facilities and equipment, provides us clerical, bookkeeping and record keeping services at such facilities and provides us with other administrative services necessary to conduct our day-to-day operations. We reimburse the Administrator for the allocable portion (subject to the review and approval of our board of directors) of overhead and other expenses incurred by it in performing its obligations under the Administration Agreement, including rent, the fees and expenses associated with performing compliance functions and our allocable portion of the cost of our chief financial officer and chief compliance officer and their respective staffs. The Administrator also provides on our behalf significant managerial assistance to those portfolio companies to which we are required to offer to provide such assistance.

If any of the contractual obligations discussed above are terminated, our costs under any new agreements that we enter into may increase. In addition, we would likely incur significant time and expense in locating alternative parties to provide the services we receive under our Investment Advisory Agreement and our Administration Agreement. Any new investment advisory agreement would also be subject to approval by our stockholders.

## **Distributions**

In order to qualify as a RIC and to avoid corporate-level U.S. federal income tax on the income we distribute to our stockholders, we are required under the Code to distribute at least 90% of our net ordinary income and net short-term capital gains in excess of net long-term capital losses, if any, to our stockholders on an annual basis. Additionally, we must meet the annual distribution requirements of the U.S. federal excise tax rules. We intend to make quarterly distributions to our stockholders as determined by our board of directors.

We may not be able to achieve operating results that will allow us to make distributions at a specific level or to increase the amount of our distributions from time to time. In addition, we may be limited in our ability to make distributions due to the asset coverage requirements applicable to us as a business development company under the 1940 Act. If we do not distribute a certain percentage of our income annually, we will suffer adverse U.S. federal income tax consequences, including the possible loss of our qualification as a RIC. We cannot assure stockholders that they will receive any distributions.

To the extent our taxable earnings fall below the total amount of our distributions for that fiscal year, a portion of those distributions may be deemed a return of capital to our stockholders for U.S. federal income tax purposes. Thus, the source of a distribution to our stockholders may be the original capital invested by the stockholder rather than our income or gains. Stockholders should read any written disclosure accompanying a dividend payment carefully and should not assume that the source of any distribution is our ordinary income or gains. For the year ended September 30, 2014, none of our distributions to stockholders represented a return of capital. For the year ended September 30, 2013, \$4.8 million, or \$0.13 per share, of our distributions to stockholders represented a return of capital. For the year ended September 30, 2012, \$1.1 million, or \$0.04 per share, of our distributions to stockholders represented a return of capital.

We have adopted an “opt out” dividend reinvestment plan for our common stockholders. As a result, if we declare a distribution, our stockholders’ cash distributions will be automatically reinvested in additional shares of our common stock unless a stockholder specifically “opts out” of our dividend reinvestment plan. If a stockholder opts out, that stockholder will receive cash distributions. Although distributions paid in the form of additional shares of our common stock will generally be subject to U.S. federal, state and local taxes in the same manner as cash distributions, stockholders participating in our dividend reinvestment plan will not receive any corresponding cash distributions with which to pay any such applicable taxes.

## **Related Party Transactions**

We have entered into a number of business relationships with affiliated or related parties, including the following:

- We entered into an Investment Advisory Agreement with GC Advisors. Mr. Lawrence Golub, our chairman, is a manager of GC Advisors, and Mr. David Golub, our chief executive officer, is a manager of GC Advisors, and each of Messrs. Lawrence Golub and David Golub owns an indirect pecuniary interest in GC Advisors.
- Golub Capital LLC, and GC Service Company, LLC prior to the assignment of the Administration Agreement on February 5, 2013, provides us with the office facilities and administrative services necessary to conduct day-to-day operations pursuant to our Administration Agreement.
- We have entered into a license agreement with Golub Capital LLC, pursuant to which Golub Capital LLC has granted us a non-exclusive, royalty-free license to use the name “Golub Capital.”
- Under the Staffing Agreement, Golub Capital LLC has agreed to provide GC Advisors with the resources necessary to fulfill its obligations under the Investment Advisory Agreement. The Staffing Agreement provides that Golub Capital LLC will make available to GC Advisors experienced investment professionals and access to the senior investment personnel of Golub Capital LLC for purposes of evaluating, negotiating, structuring, closing and monitoring our investments. The Staffing Agreement also includes a commitment that the members of GC Advisors’ investment committee will serve in such capacity. Services under the Staffing Agreement are provided on a direct cost reimbursement basis.

- GC Advisors serves as collateral manager to the 2010 Issuer and the 2014 Issuer under collateral management agreements and receives a fee for providing these services that is offset against the base management fee payable by us under the Investment Advisory Agreement.
- In our common stock offerings that closed on February 3, 2012, October 19, 2012, January 18, 2013 and September 17, 2013, Golub Capital Employee Grant Program Rabbi Trust, a trust organized for the purpose of awarding equity incentive compensation to employees of Golub Capital, purchased an aggregate of \$3.1 million of shares, \$3.0 million of shares, \$1.0 million of shares and \$1.7 million of shares, respectively, at each respective public offering price per share. In addition, in the offering that closed on February 3, 2012, Mr. William M. Webster IV, one of our directors, purchased 15,000 shares at the public offering price per share, and Mr. John T. Baily, one of our directors, purchased \$75,000 of shares at the public offering price per share. In our common stock offerings that closed on October 19, 2012 and September 17, 2013, Mr. William M. Webster IV and certain of his family members purchased 10,000 shares and 40,000 shares, respectively, at each respective public offering price per share.
- GC Advisors irrevocably waived \$0.6 million of the incentive fee payable by us to GC Advisors for the year ended September 30, 2012, representing the difference between (1) the incentive fee attributable to the TRS if the spread between the interest received on the reference assets underlying the TRS and the interest paid to Citibank on the settled notional value of the TRS were to be treated as part of the income component of the incentive fee and (2) the incentive fee attributable to the TRS if such interest spread were to be treated as part of the capital gains component of such incentive fee. Additionally, GC Advisors irrevocably waived \$0.3 million of the incentive fee payable by us to GC Advisors for the year ended September 30, 2013.

GC Advisors also sponsors or manages, and may in the future sponsor or manage, other investment funds, accounts or investment vehicles (together referred to as “accounts”) that have investment mandates that are similar, in whole and in part, with ours. GC Advisors and its affiliates may determine that an investment is appropriate for us and for one or more of those other accounts. In such event, depending on the availability of such investment and other appropriate factors, and pursuant to GC Advisors’ allocation policy, GC Advisors or its affiliates may determine that we should invest side-by-side with one or more other accounts. We do not intend to make any investments if they are not permitted by applicable law and interpretive positions of the SEC and its staff, or if they are inconsistent with GC Advisors’ allocation procedures.

In addition, we have adopted a formal code of ethics that governs the conduct of our and GC Advisors’ officers, directors and employees. Our officers and directors also remain subject to the duties imposed by both the 1940 Act and the DGCL.

### **Critical Accounting Policies**

The preparation of financial statements and related disclosures in conformity with GAAP requires management to make estimates and assumptions that affect the reported amounts of assets and liabilities, disclosure of contingent assets and liabilities at the date of the financial statements and revenues and expenses during the periods reported. Actual results could materially differ from those estimates. We have identified the following items as critical accounting policies.

#### ***Fair Value Measurements***

We value investments for which market quotations are readily available at their market quotations. However, a readily available market value is not expected to exist for many of the investments in our portfolio, and we value these portfolio investments at fair value as determined in good faith by our board of directors under our valuation policy and process. We may seek pricing information with respect to certain of our investments from pricing services or brokers or dealers in order to value such investments. We also employ independent third party valuation firms for all of our investments for which there is not a readily available market value.

Valuation methods may include comparisons of the portfolio companies to peer companies that are public, the enterprise value of a portfolio company, the nature and realizable value of any collateral, the portfolio company’s ability to make payments and its earnings, discounted cash flow, the markets in which the portfolio company does business and other relevant factors. When an external event such as a purchase transaction,

public offering or subsequent equity sale occurs, we will consider the pricing indicated by the external event to corroborate the private equity valuation. Due to the inherent uncertainty of determining the fair value of investments that do not have a readily available market value, the fair value of the investments may differ significantly from the values that would have been used had a readily available market value existed for such investments and may differ materially from values that may ultimately be received or settled.

Our board of directors is ultimately and solely responsible for determining, in good faith, the fair value of investments that are not publicly traded, whose market prices are not readily available on a quarterly basis or any other situation where portfolio investments require a fair value determination.

With respect to investments for which market quotations are not readily available, our board of directors undertakes a multi-step valuation process each quarter, as described below:

- Our quarterly valuation process begins with each portfolio company investment being initially valued by the investment professionals of GC Advisors responsible for credit monitoring.
- Preliminary valuation conclusions are then documented and discussed with our senior management and GC Advisors.
- The audit committee of our board of directors reviews these preliminary valuations.
- At least once annually, the valuation for each portfolio investment is reviewed by an independent valuation firm.
- The board of directors discusses valuations and determines the fair value of each investment in our portfolio in good faith.

The factors that are taken into account in fair value pricing investments include: available current market data, including relevant and applicable market trading and transaction comparables; applicable market yields and multiples; security covenants; call protection provisions; information rights; the nature and realizable value of any collateral; the portfolio company's ability to make payments, its earnings and discounted cash flows and the markets in which it does business; comparisons of financial ratios of peer companies that are public; comparable merger and acquisition transactions; and the principal market and enterprise values.

Determination of fair values involves subjective judgments and estimates. Under current auditing standards, the notes to our consolidated financial statements refer to the uncertainty with respect to the possible effect of such valuations, and any change in such valuations, on our consolidated financial statements.

We follow ASC Topic 820 for measuring fair value. Fair value is the price that would be received in the sale of an asset or paid to transfer a liability in an orderly transaction between market participants at the measurement date. Where available, fair value is based on observable market prices or parameters, or derived from such prices or parameters. Where observable prices or inputs are not available, valuation models are applied. These valuation models involve some level of management estimation and judgment, the degree of which is dependent on the price transparency for the assets or liabilities or market and the assets' or liabilities' complexity. Our fair value analysis includes an analysis of the value of any unfunded loan commitments. Assets and liabilities are categorized for disclosure purposes based upon the level of judgment associated with the inputs used to measure their value. The valuation hierarchical levels are based upon the transparency of the inputs to the valuation of the asset or liability as of the measurement date. The three levels are defined as follows:

Level 1: Inputs are unadjusted, quoted prices in active markets for identical assets or liabilities at the measurement date.

Level 2: Inputs include quoted prices for similar assets or liabilities in active markets and inputs that are observable for the assets or liabilities, either directly or indirectly, for substantially the full term of the assets or liabilities.



Level 3: Inputs include significant unobservable inputs for the assets or liabilities and include situations where there is little, if any, market activity for the assets or liabilities. The inputs into the determination of fair value are based upon the best information available and may require significant management judgment or estimation.

In certain cases, the inputs used to measure fair value may fall into different levels of the fair value hierarchy. In such cases, an asset's or a liability's categorization within the fair value hierarchy is based on the lowest level of input that is significant to the fair value measurement. Our assessment of the significance of a particular input to the fair value measurement in its entirety requires judgment, and we consider factors specific to the asset or liability. We assess the levels of assets and liabilities at each measurement date, and transfers between levels are recognized on the actual date of the event or change in circumstances that caused the transfers. There were no transfers among Level 1, 2 and 3 of the fair value hierarchy for assets and liabilities during the years ended September 30, 2014, 2013 and 2012. The following section describes the valuation techniques used by us to measure different assets and liabilities at fair value and includes the level within the fair value hierarchy in which the assets and liabilities are categorized.

### **Valuation of Investments**

Level 1 investments are valued using quoted market prices. Level 2 investments are valued using market consensus prices that are corroborated by observable market data and quoted market prices for similar assets and liabilities. Level 3 investments are valued at fair value as determined in good faith by our board of directors, based on input of management, the audit committee and independent valuation firms that have been engaged at the direction of our board of directors to assist in the valuation of each portfolio investment without a readily available market quotation at least once during a trailing twelve-month period under a valuation policy and a consistently applied valuation process. This valuation process is conducted at the end of each fiscal quarter, with approximately 25% (based on fair value) of our valuations of debt and equity investments without readily available market quotations subject to review by an independent valuation firm. All investments as of September 30, 2014 and 2013, with the exception of money market funds included in cash and cash equivalents (Level 1 investments), were valued using Level 3 inputs of the fair value hierarchy.

When determining fair value of Level 3 debt and equity investments and, we may take into account the following factors, where relevant: the enterprise value of a portfolio company, the nature and realizable value of any collateral, the portfolio company's ability to make payments and its earnings and discounted cash flows, the markets in which the portfolio company does business, comparisons to publicly traded securities, and changes in the interest rate environment and the credit markets generally that may affect the price at which similar investments may be made and other relevant factors. The primary method for determining enterprise value uses a multiple analysis whereby appropriate multiples are applied to the portfolio company's EBITDA. The enterprise value analysis is performed to determine the value of equity investments and to determine if debt investments are credit impaired. If debt investments are credit impaired, we will use the enterprise value analysis or a liquidation basis analysis to determine fair value. For debt investments that are not determined to be credit impaired, we use a market interest rate yield analysis to determine fair value.

In addition, for certain debt investments, we may base our valuation on indicative bid and ask prices provided by an independent third party pricing service. Bid prices reflect the highest price that we and others may be willing to pay. Ask prices represent the lowest price that we and others may be willing to accept. We generally uses the midpoint of the bid/ask range as our best estimate of fair value of such investment.

Due to the inherent uncertainty of determining the fair value of Level 3 investments that do not have a readily available market value, the fair value of the investments may differ significantly from the values that would have been used had a market existed for such investments and may differ materially from the values that may ultimately be received or settled. Further, such investments are generally subject to legal and other restrictions or otherwise are less liquid than publicly traded instruments. If we were required to liquidate a portfolio investment in a forced or liquidation sale, we may realize significantly less than the value at which such investment had previously been recorded.

Our investments are subject to market risk. Market risk is the potential for changes in the value due to market changes. Market risk is directly impacted by the volatility and liquidity in the markets in which the investments are traded.

### **Valuation of Secured Borrowings**

We have elected the fair value option under ASC Topic 825 relating to accounting for debt obligations at their fair value for our secured borrowings which arose due to partial loan sales which did not meet the criteria for sale treatment under ASC Topic 860. All secured borrowings as of September 30, 2014 and 2013 were valued using Level 3 inputs under the fair value hierarchy, and our approach to determining fair value of Level 3 secured borrowings is consistent with our approach to determining fair value of the Level 3 investments that are associated with these secured borrowings as previously described.

### **Valuation of Other Financial Assets and Liabilities**

Fair value of our debt is estimated using Level 3 inputs by discounting remaining payments using comparable market rates or market quotes for similar instruments at the measurement date, if available.

### ***Revenue Recognition:***

Our revenue recognition policies are as follows:

*Investments and Related Investment Income:* Interest income is accrued based upon the outstanding principal amount and contractual interest terms of debt investments. Premiums, discounts, and origination fees are amortized or accreted into interest income over the life of the respective debt investment. For investments with contractual PIK interest, which represents contractual interest accrued and added to the principal balance that generally becomes due at maturity, we do not accrue PIK interest if the portfolio company valuation indicates that the PIK interest is not likely to be collectible. In addition, we may generate revenue in the form of amendment, structuring or due diligence fees, fees for providing managerial assistance, consulting fees and prepayment premiums on loans and record these fees as fee income when received. Dividend income on preferred equity securities is recorded as dividend income on an accrual basis to the extent that such amounts are payable by the portfolio company and are expected to be collected. Dividend income on common equity securities is recorded on the record date for private portfolio companies or on the ex-dividend date for publicly traded portfolio companies. Distributions received from LLC and LP investments are evaluated to determine if the distribution should be recorded as dividend income or a return of capital. Generally, we will not record distributions from equity investments in LLCs and LPs as dividend income unless there are sufficient accumulated tax-basis earnings and profits in the LLC or LP prior to the distribution. Distributions that are classified as a return of capital are recorded as a reduction in the cost basis of the investment.

We account for investment transactions on a trade-date basis. Realized gains or losses on investments are measured by the difference between the net proceeds from the disposition and the cost basis of investment, without regard to unrealized gains or losses previously recognized. We report changes in fair value of investments from the prior period that are measured at fair value as a component of the net change in unrealized appreciation (depreciation) on investments in our consolidated statement of operations.

*Non-accrual:* Loans may be left on accrual status during the period we are pursuing repayment of the loan. Management reviews all loans that become past due 90 days or more on principal and interest or when there is reasonable doubt that principal or interest will not be collected for possible placement on non-accrual status. We generally reverse accrued interest when a loan is placed on non-accrual. Additionally, any original issue discount and market discount are no longer accreted to interest income as of the date the loan is placed on non-accrual status. Interest payments received on non-accrual loans may be recognized as income or applied to principal depending upon management's judgment. We restore non-accrual loans to accrual status when past due principal and interest is paid and, in our management's judgment, are likely to remain current. The total fair value of our non-accrual loans was \$5,000 and \$0.7 million as of September 30, 2014 and 2013, respectively.

*Partial loan sales:* We follow the guidance in ASC Topic 860, when accounting for loan participations and other partial loan sales. Such guidance requires a participation or other partial loan sale to meet the definition of a "participating interest", as defined in the guidance, in order for sale treatment to be allowed. Participations or other partial loan sales that do not meet the definition of a participating interest remain on our statements of assets and liabilities and the proceeds are recorded as a secured borrowing until the definition is met. Secured borrowings are carried at fair value to correspond with the related investments, which are carried at fair value.

**Income taxes:**

We have elected to be treated as a RIC under Subchapter M of the Code and operate in a manner so as to qualify for the tax treatment applicable to RICs. In order to qualify as a RIC, we are required to meet certain source of income and asset diversification requirements and timely distribute to our stockholders at least 90% of investment company taxable income, as defined by the Code, for each tax year. We have made and intend to continue to make the requisite distributions to our stockholders, which will generally relieve us from U.S. federal income taxes.

Depending on the level of taxable income earned in a tax year, we may choose to retain taxable income in excess of current year distributions into the next tax year in an amount less than what would trigger payments of federal income tax under Subchapter M of the Code. We would then pay a 4% excise tax on such income, as required. To the extent that we determine that our estimated current year annual taxable income may exceed estimated current year distributions, we accrue excise tax, if any, on estimated excess taxable income as taxable income is earned.

Because federal income tax regulations differ from GAAP, distributions in accordance with tax regulations may differ from net investment income and realized gains recognized for financial reporting purposes. Differences may be permanent or temporary. Permanent differences are reclassified within capital accounts in the financial statements to reflect their tax character. Temporary differences arise when certain items of income, expense, gain or loss are recognized at some time in the future. Differences in classification may also result from the treatment of short-term gains as ordinary income for tax purposes.

**Item 7A. Quantitative and Qualitative Disclosures about Market Risk**

We are subject to financial market risks, including changes in interest rates. Many of the loans in our portfolio have floating interest rates, and we expect that our loans in the future may also have floating interest rates. These loans are usually based on a floating LIBOR and typically have interest rate reset provisions that adjust applicable interest rates under such loans to current market rates on a quarterly basis. The loans that are subject to the floating LIBOR rates are also subject to a minimum base rate, or floor, that we charge on our loans if the current market rates are below the respective floors. As of September 30, 2014 and 2013, the weighted average LIBOR floor on the loans subject to floating interest rates was 1.15% and 1.34%, respectively. In addition, the Class A and B 2010 Notes issued as a part of the 2010 Debt Securitization and the Class A-1, A-2 and B 2014 Notes issued as part of the 2014 Debt Securitization have floating interest rate provisions based on three-month LIBOR that resets quarterly, the Credit Facility has a floating interest rate provision based on one-month LIBOR that resets daily and the Revolver has a floating interest rate provision based on, at the election of Revolver Funding, either one-month, two-month or three-month LIBOR or PrivateBank's prime rate that resets at contract maturity. As of September 30, 2014 and 2013, the weighted average LIBOR floor on the secured borrowings, which reset quarterly, was 1.00% and 1.25%, respectively. We expect that other credit facilities into which we enter in the future may have floating interest rate provisions.

Assuming that the consolidated statement of financial condition as of September 30, 2014 were to remain constant and that we took no actions to alter our existing interest rate sensitivity, the following table shows the annualized impact of hypothetical base rate changes in interest rates.

<u>Change in interest rates</u>	<u>Increase (decrease) in interest income</u>	<u>Increase (decrease) in interest expense</u>	<u>Net increase (decrease) in investment income</u>
		(in thousands)	
Down 25 basis points . . . . .	\$ (65)	\$ (1,221)	\$ 1,156
Up 50 basis points . . . . .	130	2,442	(2,312)
Up 100 basis points . . . . .	1,822	4,885	(3,063)
Up 200 basis points . . . . .	13,866	9,773	4,093
Up 300 basis points . . . . .	26,219	14,661	11,558

Although we believe that this analysis is indicative of our existing sensitivity to interest rate changes, it does not adjust for changes in the credit market, credit quality, the size and composition of the assets in our portfolio and other business developments, including borrowing under the 2010 Debt Securitization, the 2014 Debt Securitization, the Credit Facility, the Revolver or other borrowings, that could affect net increase in net assets resulting from operations, or net income. Accordingly, we can offer no assurances that actual results would not differ materially from the analysis above.

We may in the future hedge against interest rate fluctuations by using standard hedging instruments such as interest rate swaps, futures, options and forward contracts to the limited extent permitted under the 1940 Act and applicable commodities laws. While hedging activities may insulate us against adverse changes in interest rates, they may also limit our ability to participate in the benefits of lower interest rates with respect to the investments in our portfolio with fixed interest rates.

## Item 8. Consolidated Financial Statements and Supplementary Data

### Index to Consolidated Financial Statements

Management's Report on Internal Control over Financial Reporting . . . . .	90
Report of Independent Registered Public Accounting Firm . . . . .	91
Report of Independent Registered Public Accounting Firm on Internal Control Over Financial Reporting . . . . .	92
Consolidated Statements of Financial Condition as of September 30, 2014 and 2013 . . . . .	93
Consolidated Statements of Operations for the Years Ended September 30, 2014, 2013 and 2012 . . . . .	94
Consolidated Statements of Changes in Net Assets for the Years Ended September 30, 2014, 2013 and 2012 . . . . .	95
Consolidated Statements of Cash Flows for the Years Ended September 30, 2014, 2013 and 2012 . . . . .	97
Consolidated Schedules of Investments as of September 30, 2014 and 2013 . . . . .	98
Notes to the Consolidated Financial Statements . . . . .	127

## **Management's Report on Internal Control over Financial Reporting**

The management of Golub Capital BDC, Inc. ("GBDC," and collectively with its subsidiaries, the "Company," "we," "us," "our" and "Golub Capital BDC") is responsible for establishing and maintaining adequate internal control over financial reporting. Our internal control system is a process designed to provide reasonable assurance to our management and board of directors regarding the preparation and fair presentation of published financial statements.

Golub Capital BDC's internal control over financial reporting includes policies and procedures that pertain to the maintenance of records that, in reasonable detail, accurately and fairly reflect transactions recorded necessary to permit the preparation of financial statements in accordance with U.S. generally accepted accounting principles. Our policies and procedures also provide reasonable assurance that receipts and expenditures are being made only in accordance with authorizations of management and the directors of Golub Capital BDC, and provide reasonable assurance regarding prevention or timely detection of unauthorized acquisition, use or disposition of our assets that could have a material effect on our financial statements.

All internal control systems, no matter how well designed, have inherent limitations. Therefore, even those systems determined to be effective can provide only reasonable assurance with respect to financial statement preparation and presentation. Also, projections of any evaluation of effectiveness as to future periods are subject to the risk that controls may become inadequate because of changes in conditions, or that the degree of compliance with the policies or procedures may deteriorate.

Management assessed the effectiveness of Golub Capital BDC's internal control over financial reporting as of September 30, 2014. In making this assessment, we used the criteria set forth by the Committee of Sponsoring Organizations of the Treadway Commission in *Internal Control — Integrated Framework* issued in 2013. Based on the assessment, management believes that, as of September 30, 2014, our internal control over financial reporting is effective based on those criteria.

Golub Capital BDC's independent registered public accounting firm that audited the financial statements has issued an audit report on the effectiveness of our internal control over financial reporting as of September 30, 2014. This report appears on page 92.

## Report of Independent Registered Public Accounting Firm

To the Board of Directors and Stockholders  
Golub Capital BDC, Inc. and Subsidiaries

We have audited the accompanying consolidated statements of financial condition, including the consolidated schedules of investments, of Golub Capital BDC, Inc. and Subsidiaries (collectively, the “Company”) as of September 30, 2014 and 2013, and the related consolidated statements of operations, changes in net assets, and cash flows for each of the three years in the period ended September 30, 2014. These consolidated financial statements are the responsibility of the Company’s management. Our responsibility is to express an opinion on these financial statements based on our audits.

We conducted our audits in accordance with the standards of the Public Company Accounting Oversight Board (United States). Those standards require that we plan and perform the audit to obtain reasonable assurance about whether the consolidated financial statements are free of material misstatement. An audit also includes examining, on a test basis, evidence supporting the amounts and disclosures in the consolidated financial statements. Our procedures included confirmation of investments owned as of September 30, 2014 and 2013, by correspondence with the custodian, loan agent or borrower. Our audits also included performing such other procedures where replies from the custodian, loan agent or borrower were not received. An audit also includes assessing the accounting principles used and significant estimates made by management, as well as evaluating the overall consolidated financial statement presentation. We believe that our audits provide a reasonable basis for our opinion.

In our opinion, the consolidated financial statements referred to above present fairly, in all material respects, the financial position of Golub Capital BDC, Inc. and Subsidiaries as of September 30, 2014 and 2013, and the results of their operations and their cash flows for each of the three years in the period ended September 30, 2014, in conformity with U.S. generally accepted accounting principles.

We have also audited, in accordance with the standards of the Public Company Accounting Oversight Board (United States), Golub Capital BDC, Inc. and Subsidiaries’ internal control over financial reporting as of September 30, 2014, based on criteria established in *Internal Control — Integrated Framework* issued by the Committee of Sponsoring Organizations of the Treadway Commission in 2013, and our report dated November 18, 2014 expressed an unqualified opinion on the effectiveness of the Company’s internal control over financial reporting.

/s/ McGladrey LLP

Chicago, Illinois  
November 18, 2014

**Report of Independent Registered Public Accounting Firm  
On Internal Control Over Financial Reporting**

To the Board of Directors and Stockholders  
Golub Capital BDC, Inc. and Subsidiaries

We have audited Golub Capital BDC, Inc. and Subsidiaries' (collectively, the "Company") internal control over financial reporting as of September 30, 2014, based on criteria established in *Internal Control — Integrated Framework* issued by the Committee of Sponsoring Organizations of the Treadway Commission in 2013. The Company's management is responsible for maintaining effective internal control over financial reporting and for its assessment of the effectiveness of internal control over financial reporting included in the accompanying Management's Report on Internal Control over Financial Reporting. Our responsibility is to express an opinion on the Company's internal control over financial reporting based on our audit.

We conducted our audit in accordance with the standards of the Public Company Accounting Oversight Board (United States). Those standards require that we plan and perform the audit to obtain reasonable assurance about whether effective internal control over financial reporting was maintained in all material respects. Our audit included obtaining an understanding of internal control over financial reporting, assessing the risk that a material weakness exists, and testing and evaluating the design and operating effectiveness of internal control based on the assessed risk. Our audit also included performing such other procedures as we considered necessary in the circumstances. We believe that our audit provides a reasonable basis for our opinion.

A company's internal control over financial reporting is a process designed to provide reasonable assurance regarding the reliability of financial reporting and the preparation of financial statements for external purposes in accordance with generally accepted accounting principles. A company's internal control over financial reporting includes those policies and procedures that (a) pertain to the maintenance of records that, in reasonable detail, accurately and fairly reflect the transactions and dispositions of the assets of the company; (b) provide reasonable assurance that transactions are recorded as necessary to permit preparation of financial statements in accordance with generally accepted accounting principles, and that receipts and expenditures of the company are being made only in accordance with authorizations of management and directors of the company; and (c) provide reasonable assurance regarding prevention or timely detection of unauthorized acquisition, use, or disposition of the company's assets that could have a material effect on the financial statements.

Because of its inherent limitations, internal control over financial reporting may not prevent or detect misstatements. Also, projections of any evaluation of effectiveness to future periods are subject to the risk that controls may become inadequate because of changes in conditions, or that the degree of compliance with the policies or procedures may deteriorate.

In our opinion, Golub Capital BDC, Inc. and Subsidiaries maintained, in all material respects, effective internal control over financial reporting as of September 30, 2014, based on criteria established in *Internal Control — Integrated Framework* issued by the Committee of Sponsoring Organizations of the Treadway Commission in 2013.

We have also audited, in accordance with the standards of the Public Company Accounting Oversight Board (United States), the consolidated statements of financial condition, including the consolidated schedules of investments, of Golub Capital BDC, Inc. and Subsidiaries as of September 30, 2014 and 2013, and the related consolidated statements of operations, changes in net assets and cash flows for each of three years in the period ended September 30, 2014, and our report dated November 18, 2014 expressed an unqualified opinion.

/s/ McGladrey LLP

Chicago, Illinois  
November 18, 2014



**Golub Capital BDC, Inc. and Subsidiaries**

**Consolidated Statements of Financial Condition**

*(In thousands, except share and per share data)*

	<b>September 30, 2014</b>	<b>September 30, 2013</b>
<b>Assets</b>		
Investments, at fair value		
Non-controlled/non-affiliate company investments . . . . .	\$ 1,309,701	\$ 1,011,586
Non-controlled affiliate company investments . . . . .	3,080	8,225
Controlled affiliate company investments . . . . .	34,831	4,834
Total investments at fair value (cost of \$1,337,580 and \$1,017,961, respectively) . . . . .	1,347,612	1,024,645
Cash and cash equivalents . . . . .	5,135	16,309
Restricted cash and cash equivalents . . . . .	74,808	38,408
Interest receivable . . . . .	5,791	4,316
Deferred financing costs . . . . .	9,515	7,742
Other assets . . . . .	527	236
<b>Total Assets</b> . . . . .	<b>\$ 1,443,388</b>	<b>\$ 1,091,656</b>
<b>Liabilities</b>		
Debt . . . . .	\$ 697,150	\$ 412,100
Secured borrowings, at fair value (proceeds of \$384 and \$8,683, respectively) . . . . .	389	8,809
Interest payable . . . . .	3,196	1,277
Management and incentive fees payable . . . . .	8,451	5,579
Payable for open trades . . . . .	—	3,677
Accounts payable and accrued expenses . . . . .	1,397	1,978
Accrued trustee fees . . . . .	66	—
<b>Total Liabilities</b> . . . . .	<b>710,649</b>	<b>433,420</b>
Commitments and Contingencies (Note 10)		
<b>Net Assets</b>		
Preferred stock, par value \$0.001 per share, 1,000,000 shares authorized, zero shares issued and outstanding as of September 30, 2014 and September 30, 2013 . . . . .	—	—
Common stock, par value \$0.001 per share, 100,000,000 shares authorized, 47,119,498 and 43,282,932 shares issued and outstanding as of September 30, 2014 and September 30, 2013, respectively . . . . .	47	43
Paid in capital in excess of par . . . . .	720,479	652,669
Undistributed net investment income . . . . .	3,627	2,725
Net unrealized appreciation on investments and derivative instruments . . .	12,694	9,225
Net realized loss on investments and derivative instruments . . . . .	(4,108)	(6,426)
<b>Total Net Assets</b> . . . . .	<b>732,739</b>	<b>658,236</b>
<b>Total Liabilities and Total Net Assets</b> . . . . .	<b>\$ 1,443,388</b>	<b>\$ 1,091,656</b>
Number of common shares outstanding . . . . .	47,119,498	43,282,932
Net asset value per common share . . . . .	<b>\$ 15.55</b>	<b>\$ 15.21</b>

See Notes to Consolidated Financial Statements.

**Golub Capital BDC, Inc. and Subsidiaries**

**Consolidated Statements of Operations**  
(In thousands, except share and per share data)

	Years ended September 30,		
	2014	2013	2012
<b>Investment income</b>			
From non-controlled/non-affiliate company investments:			
Interest income . . . . .	\$ 102,158	\$ 78,183	\$ 55,979
Dividend income . . . . .	1,248	2,197	377
Fee income . . . . .	3,259	2,743	1,156
Total investment income from non-controlled/non-affiliate company investments . . . . .	106,665	83,123	57,512
From non-controlled affiliate company investments:			
Interest income . . . . .	225	613	347
Fee income . . . . .	171	15	—
Total investment income from non-controlled affiliate company investments . . . . .	396	628	347
From controlled affiliate company investments:			
Interest income . . . . .	1,947	23	—
Dividend income . . . . .	518	—	—
Total investment income from controlled affiliate company investments . . . . .	2,465	23	—
<b>Total investment income</b> . . . . .	<b>109,526</b>	<b>83,774</b>	<b>57,859</b>
<b>Expenses</b>			
Interest and other debt financing expenses . . . . .	20,227	12,427	10,781
Base management fee . . . . .	17,053	11,749	8,495
Incentive fee . . . . .	10,128	9,844	6,228
Administrative service fee . . . . .	2,527	2,625	1,713
Professional fees . . . . .	2,451	2,200	2,231
General and administrative expenses . . . . .	605	534	535
<b>Total expenses</b> . . . . .	<b>52,991</b>	<b>39,379</b>	<b>29,983</b>
<b>Net investment income</b> . . . . .	<b>56,535</b>	<b>44,395</b>	<b>27,876</b>
<b>Net gain (loss) on investments and secured borrowings</b>			
Net realized gains (losses):			
Non-controlled/non-affiliate company investments . . . . .	5,384	(1,363)	(5,467)
Derivative instruments . . . . .	—	—	2,095
Net realized gains (losses) . . . . .	5,384	(1,363)	(3,372)
Net unrealized appreciation (depreciation):			
Non-controlled/non-affiliate company investments . . . . .	3,052	3,536	4,636
Non-controlled affiliate company investments . . . . .	475	(25)	634
Controlled affiliate company investments . . . . .	(179)	103	—
Derivative instruments . . . . .	—	—	1,986
Net unrealized appreciation (depreciation) . . . . .	3,348	3,614	7,256
Net change in unrealized appreciation (depreciation) on secured borrowings . . . . .	121	(126)	—
<b>Net gain (loss) on investments and secured borrowings</b> . . . . .	<b>8,853</b>	<b>2,125</b>	<b>3,884</b>
<b>Net increase in net assets resulting from operations</b> . . .	<b>\$ 65,388</b>	<b>\$ 46,520</b>	<b>\$ 31,760</b>
<b>Per Common Share Data</b>			
Basic and diluted earnings per common share . . . . .	\$ 1.44	\$ 1.35	\$ 1.31
Dividends and distributions declared per common share . . . . .	\$ 1.28	\$ 1.28	\$ 1.28
Basic and diluted weighted average common shares outstanding . . .	45,277,111	34,466,923	24,271,251

See Notes to Consolidated Financial Statements.

**Golub Capital BDC, Inc. and Subsidiaries**

**Consolidated Statements of Changes in Net Assets**  
(In thousands, except share data)

	Common Stock		Paid in Capital in Excess of Par	Capital Distributions in Excess of and Undistributed Net Investment Income	Net Unrealized Appreciation (Depreciation) on Investments, Derivative Instruments and Secured Borrowings	Net Realized Gain (Loss) on Investments and Derivative Instruments	Total Net Assets
	Shares	Par Amount					
<b>Balance at September 30, 2011</b> . . . . .	21,733,903	\$22	\$318,302	\$ (398)	\$ (1,519)	\$ 142	\$316,549
Issuance of common stock, net of offering and underwriting costs <sup>(1)</sup> . . . . .	3,825,000	4	56,463	—	—	—	56,467
Net increase in net assets resulting from operations . . . . .	—	—	—	27,876	7,256	(3,372)	31,760
Distributions to stockholders:							
Stock issued in connection with dividend reinvestment plan . . . . .	129,198	—	1,909	—	—	—	1,909
Dividends and distributions . . . . .	—	—	—	(31,556)	—	—	(31,556)
Tax reclassification of stockholders' equity in accordance with generally accepted accounting principles . . . . .	—	—	(1,111)	4,425	—	(3,314)	—
<b>Balance at September 30, 2012</b> . . . . .	25,688,101	26	375,563	347	5,737	(6,544)	375,129
Issuance of common stock, net of offering and underwriting costs <sup>(2)</sup> . . . . .	17,466,382	17	279,892	—	—	—	279,909
Net increase in net assets resulting from operations . . . . .	—	—	—	44,395	3,488	(1,363)	46,520
Distributions to stockholders:							
Stock issued in connection with dividend reinvestment plan . . . . .	128,449	—	2,072	—	—	—	2,072
Dividends and distributions . . . . .	—	—	—	(45,394)	—	—	(45,394)
Tax reclassification of stockholders' equity in accordance with generally accepted accounting principles . . . . .	—	—	(4,858)	3,377	—	1,481	—
<b>Balance at September 30, 2013</b> . . . . .	43,282,932	43	652,669	2,725	9,225	(6,426)	658,236
Issuance of common stock, net of offering and underwriting costs <sup>(3)</sup> . . . . .	3,666,855	4	64,102	—	—	—	64,106
Net increase in net assets resulting from operations . . . . .	—	—	—	56,535	3,469	5,384	65,388
Distributions to stockholders:							
Stock issued in connection with dividend reinvestment plan . . . . .	169,711	—	2,832	—	—	—	2,832
Dividends and distributions . . . . .	—	—	—	(57,823)	—	—	(57,823)
Tax reclassification of stockholders' equity in accordance with generally accepted accounting principles . . . . .	—	—	876	2,190	—	(3,066)	—
<b>Balance at September 30, 2014</b> . . . . .	47,119,498	\$47	\$720,479	\$ 3,627	\$12,694	\$ (4,108)	\$732,739

- (1) On January 31, 2012, Golub Capital BDC, Inc. priced a public offering of 3,500,000 shares of its common stock at a public offering price of \$15.35 per share. On March 1, 2012, Golub Capital BDC, Inc. sold an additional 325,000 shares of its common stock at a public offering price of \$15.35 per share pursuant to the underwriters' partial exercise of the over-allotment option.
- (2) On October 16, 2012, Golub Capital BDC, Inc. priced a public offering of 2,600,000 shares of its common stock at a public offering price of \$15.58 per share. On November 14, 2012, Golub Capital BDC, Inc. sold an additional 294,120 shares of its common stock at a public offering price of \$15.58 per share pursuant to the underwriters' partial exercise of the over-allotment option. On January 15, 2013, Golub Capital BDC, Inc. priced a public offering of 4,500,000 shares of its common stock at a public offering price of \$15.87 per share. On February 20, 2013, Golub Capital BDC, Inc. sold an additional 622,262 shares of its common stock at a public offering price of \$15.87 per share pursuant to the underwriters' partial exercise of the over-allotment option. On May 7, 2013, Golub Capital BDC, Inc. priced a public offering of 6,000,000 shares of its common stock at a public offering price of \$17.47 per share. On September 12, 2013, Golub Capital BDC, Inc. priced a public offering of 3,000,000 shares of its common stock at public offering price of \$16.95 per share. On September 27, 2013, Golub Capital BDC, Inc. sold an additional 450,000 shares of its common stock at a public offering price of \$16.95 per share pursuant to the underwriters' full exercise of the over-allotment option.

See Notes to Consolidated Financial Statements.

**Golub Capital BDC, Inc. and Subsidiaries**

**Consolidated Statements of Changes in Net Assets (Continued)**

*(In thousands, except share data)*

- (3) On March 18, 2014, Golub Capital BDC, Inc. priced a public offering of 3,500,000 shares of its common stock at a public offering price of \$18.05 per share. On April 23, 2014, Golub Capital BDC, Inc. sold an additional 166,855 shares of its common stock at a public offering price of \$18.05 per share pursuant to the underwriters' partial exercise of the option granted in connection with the public offering in March 2014.

See Notes to Consolidated Financial Statements, including Note 13, Public Offerings.

See Notes to Consolidated Financial Statements.

**Golub Capital BDC, Inc. and Subsidiaries**

**Consolidated Statements of Cash Flows**  
(In thousands)

	Years Ended September 30,		
	2014	2013	2012
<b>Cash flows from operating activities</b>			
Net increase in net assets resulting from operations . . . . .	\$ 65,388	\$ 46,520	\$ 31,760
Adjustments to reconcile net increase in net assets resulting from operations to net cash (used in) provided by operating activities			
Amortization of deferred financing costs . . . . .	3,030	1,825	1,455
Accretion of discounts and amortization of premiums . . . . .	(8,894)	(7,591)	(5,089)
Net realized loss (gain) on investments . . . . .	(5,384)	1,363	5,467
Net realized gain on derivative instruments . . . . .	—	—	(2,095)
Net change in unrealized (appreciation) depreciation on investments . . . . .	(3,348)	(3,614)	(5,270)
Net change in unrealized (appreciation) depreciation on derivative instruments . . . . .	—	—	(1,986)
Net change in unrealized appreciation (depreciation) on secured borrowings . . . . .	(121)	126	—
Proceeds from (fundings of) revolving loans, net . . . . .	288	(7,883)	(3,228)
Fundings of investments . . . . .	(878,635)	(669,252)	(395,556)
Proceeds from principal payments and sales of portfolio investments . . . . .	573,201	336,154	191,509
Proceeds from derivative instruments . . . . .	—	—	2,095
PIK interest . . . . .	69	(908)	(914)
Changes in operating assets and liabilities:			
Interest receivable . . . . .	(1,475)	(410)	(843)
Cash collateral on deposit with custodian . . . . .	—	—	21,162
Other assets . . . . .	(291)	219	26
Interest payable . . . . .	1,919	(114)	325
Management and incentive fees payable . . . . .	2,872	1,376	2,595
Payable for investments purchased . . . . .	(3,677)	3,677	—
Accounts payable and accrued expenses . . . . .	(581)	905	321
Accrued trustee fees . . . . .	66	—	—
<b>Net cash (used in) provided by operating activities</b> . . . . .	<u>(255,573)</u>	<u>(297,607)</u>	<u>(158,266)</u>
<b>Cash flows from investing activities</b>			
Net change in restricted cash and cash equivalents . . . . .	<u>(36,400)</u>	<u>(1,372)</u>	<u>(13,620)</u>
<b>Net cash (used in) provided by investing activities</b> . . . . .	<u>(36,400)</u>	<u>(1,372)</u>	<u>(13,620)</u>
<b>Cash flows from financing activities</b>			
Borrowings on debt . . . . .	825,950	376,350	178,317
Repayments of debt . . . . .	(540,900)	(316,550)	(63,700)
Capitalized debt financing costs . . . . .	(4,803)	(3,669)	(2,010)
Proceeds from secured borrowings . . . . .	29,518	12,481	—
Repayments on secured borrowings . . . . .	(38,081)	(3,802)	—
Proceeds from shares sold, net of underwriting costs . . . . .	64,170	280,856	57,164
Offering costs paid . . . . .	(64)	(947)	(696)
Dividends and distributions paid . . . . .	(54,991)	(43,322)	(29,648)
<b>Net cash provided by (used in) financing activities</b> . . . . .	<u>280,799</u>	<u>301,397</u>	<u>139,427</u>
<b>Net change in cash and cash equivalents</b> . . . . .	<u>(11,174)</u>	<u>2,418</u>	<u>(32,459)</u>
<b>Cash and cash equivalents, beginning of period</b> . . . . .	<u>16,309</u>	<u>13,891</u>	<u>46,350</u>
<b>Cash and cash equivalents, end of period</b> . . . . .	<u>\$ 5,135</u>	<u>\$ 16,309</u>	<u>\$ 13,891</u>
<b>Supplemental information:</b>			
Cash paid during the period for interest . . . . .	\$ 14,081	\$ 10,634	\$ 9,001
Dividends and distributions declared during the period . . . . .	(57,823)	(45,394)	(31,556)

See Notes to Consolidated Financial Statements.

**Golub Capital BDC, Inc. and Subsidiaries**

**Consolidated Schedule of Investments**  
**September 30, 2014**  
*(In thousands)*

	Investment Type	Spread Above Index <sup>(1)</sup>	Interest Rate <sup>(2)</sup>	Maturity Date	Principal/ Par Amount	Cost	Percentage of Net Assets	Fair Value
<b>Investments</b>								
<b>United States</b>								
<b>Debt investments</b>								
<b>Aerospace and Defense</b>								
ILC Dover, LP . . . . .	One stop	P + 4.50%	7.75%	03/2019	\$ 360	\$ 352	0.1%	\$ 360
ILC Dover, LP <sup>^</sup> . . . . .	One stop	L + 5.50%	6.50%	03/2020	18,594	18,467	2.5	18,594
ILC Industries, Inc. <sup>(3)</sup> . . . . .	One stop	L + 4.75%	N/A <sup>(4)</sup>	07/2020	—	(32)	—	(25)
ILC Industries, Inc.* <sup>^</sup> . . . . .	One stop	L + 4.75%	5.75%	07/2020	28,510	28,234	3.9	28,296
Novetta Solutions LLC . . . . .	Senior loan	P + 3.00%	6.25%	03/2017	184	178	—	184
Novetta Solutions LLC* . . . . .	Senior loan	L + 5.00%	6.25%	03/2017	1,697	1,673	0.2	1,697
NTS Technical Systems <sup>(3)</sup> . . . . .	One stop	L + 6.00%	N/A <sup>(4)</sup>	11/2018	—	(30)	—	—
NTS Technical Systems* <sup>^</sup> . . . . .	One stop	L + 6.00%	7.25%	11/2018	18,871	18,572	2.6	18,871
NTS Technical Systems <sup>(3)</sup> . . . . .	One stop	L + 6.00%	N/A <sup>(4)</sup>	11/2018	—	(63)	—	—
Tresys Technology Holdings, Inc. . . . .	One stop	L + 6.75%	8.00%	12/2017	188	181	—	188
Tresys Technology Holdings, Inc. . . . .	One stop	L + 6.75%	8.00%	12/2017	3,899	3,836	0.3	2,339
Whitcraft LLC . . . . .	Subordinated debt	N/A	12.00%	12/2018	1,877	1,857	0.3	1,877
					<u>74,180</u>	<u>73,225</u>	<u>9.9</u>	<u>72,381</u>
<b>Automobile</b>								
American Driveline Systems, Inc. . . . .	Senior loan	L + 5.50%	7.22%	01/2016	331	328	—	292
American Driveline Systems, Inc.* . . . . .	Senior loan	L + 5.50%	7.00%	01/2016	2,797	2,774	0.3	2,517
K&N Engineering, Inc. <sup>(3)</sup> . . . . .	Senior loan	L + 4.25%	N/A <sup>(4)</sup>	07/2019	—	(7)	—	(2)
K&N Engineering, Inc.* <sup>^</sup> . . . . .	Senior loan	L + 4.25%	5.25%	07/2019	6,816	6,721	0.9	6,782
K&N Engineering, Inc. <sup>(3)</sup> . . . . .	Senior loan	L + 4.25%	N/A <sup>(4)</sup>	07/2019	—	(19)	—	(2)
Take 5 Oil Change, L.L.C. <sup>(3)</sup> . . . . .	Senior loan	L + 5.25%	N/A <sup>(4)</sup>	07/2018	—	(7)	—	—
Take 5 Oil Change, L.L.C. <sup>^</sup> . . . . .	Senior loan	L + 5.25%	6.25%	07/2018	4,872	4,840	0.7	4,872
					<u>14,816</u>	<u>14,630</u>	<u>1.9</u>	<u>14,459</u>
<b>Banking</b>								
HedgeServ Holding L.P. <sup>^</sup> . . . . .	One stop	L + 8.25%	5.25% cash/ 4.00% PIK	02/2019	17,240	17,092	2.4	17,240
HedgeServ Holding L.P. <sup>(3)</sup> . . . . .	One stop	L + 4.25%	N/A <sup>(4)</sup>	02/2019	—	(8)	—	—
Prommis Fin Co. <sup>(6)</sup> . . . . .	Senior loan	P + 10.00%	13.25%	06/2015	85	84	—	2
Prommis Fin Co.* <sup>(6)</sup> . . . . .	Senior loan	N/A	2.25% cash/ 11.5% PIK	06/2015	124	124	—	3
					<u>17,449</u>	<u>17,292</u>	<u>2.4</u>	<u>17,245</u>

See Notes to Consolidated Financial Statements.

**Golub Capital BDC, Inc. and Subsidiaries**

**Consolidated Schedule of Investments (Continued)**

**September 30, 2014**

(In thousands)

	Investment Type	Spread Above Index <sup>(1)</sup>	Interest Rate <sup>(2)</sup>	Maturity Date	Principal/Par Amount	Cost	Percentage of Net Assets	Fair Value
<b>Beverage, Food and Tobacco</b>								
ABP Corporation . . . . .	Senior loan	P + 3.50%	7.25%	09/2018	84	77	—	84
ABP Corporation* . . . . .	Senior loan	L + 4.75%	6.00%	09/2018	4,796	4,727	0.7	4,796
Ameriquel Group, LLC* . . . . .	Senior loan	L + 6.00%	6.50% cash/ 1.00% PIK	03/2016	1,693	1,676	0.2	1,625
Ameriquel Group, LLC* . . . . .	Senior loan	L + 9.00%	9.00% cash/ 1.50% PIK	03/2016	831	826	0.1	686
ARG IH Corporation (Arby's)^ . . . . .	Senior loan	L + 3.75%	4.75%	11/2020	2,337	2,311	0.3	2,339
Atkins Nutritionals, Inc.*^ . . . . .	One stop	L + 5.00%	6.25%	01/2019	23,873	23,683	3.2	23,754
Atkins Nutritionals, Inc* . . . . .	One stop	L + 8.50%	9.75%	04/2019	21,636	21,326	3.0	21,744
C. J. Foods, Inc. . . . .	One stop	L + 5.50%	6.50%	05/2019	86	77	—	86
C. J. Foods, Inc. <sup>(3)</sup> . . . . .	One stop	L + 5.50%	N/A <sup>(4)</sup>	05/2019	—	(12)	—	—
C. J. Foods, Inc. . . . .	One stop	L + 5.50%	6.50%	05/2019	3,224	3,179	0.4	3,224
Candy Intermediate Holdings, Inc. (Ferrara Candy)^ . . . . .	Senior loan	L + 6.25%	7.50%	06/2018	4,887	4,780	0.6	4,747
Diversified Foodservice Supply, Inc. <sup>(3)</sup> . . . . .	Senior loan	L + 4.50%	N/A <sup>(4)</sup>	12/2018	—	(3)	—	—
Diversified Foodservice Supply, Inc.* . . . . .	Senior loan	L + 4.50%	5.75%	12/2018	4,556	4,518	0.6	4,556
Firebirds International, LLC <sup>(3)</sup> . . . . .	One stop	L + 6.25%	N/A <sup>(4)</sup>	05/2018	—	(2)	—	—
Firebirds International, LLC* . . . . .	One stop	L + 6.25%	7.50%	05/2018	1,096	1,081	0.1	1,096
Firebirds International, LLC . . . . .	One stop	L + 6.25%	7.50%	05/2018	304	299	0.1	304
Firebirds International, LLC <sup>(3)</sup> . . . . .	One stop	L + 6.25%	N/A <sup>(4)</sup>	05/2018	—	(5)	—	—
First Watch Restaurants, Inc. <sup>(3)</sup> . . . . .	One stop	L + 7.50%	N/A <sup>(4)</sup>	12/2018	—	(24)	—	—
First Watch Restaurants, Inc.*^ . . . . .	One stop	L + 7.50%	8.75%	12/2018	11,293	11,165	1.5	11,293
First Watch Restaurants, Inc.*^ . . . . .	One stop	P + 6.50%	9.75%	12/2018	3,070	3,035	0.4	3,070
First Watch Restaurants, Inc. . . . .	One stop	L + 7.50%	8.75%	12/2018	1,749	1,744	0.2	1,749
IT'SUGAR LLC . . . . .	Senior loan	L + 7.50%	9.00%	04/2018	7,566	7,456	1.0	7,566
IT'SUGAR LLC . . . . .	Subordinated debt	N/A	5.00%	10/2017	1,707	1,707	0.3	1,833
Julio & Sons Company . . . . .	One stop	L + 5.50%	6.50%	09/2016	277	271	—	277
Julio & Sons Company* . . . . .	One stop	L + 5.50%	6.50%	09/2016	6,978	6,935	1.0	6,978
Julio & Sons Company <sup>(3)</sup> . . . . .	One stop	L + 5.50%	N/A <sup>(4)</sup>	09/2016	—	(26)	—	—
Northern Brewer, LLC . . . . .	One stop	P + 9.25%	8.50% cash/ 4.00% PIK	02/2018	676	665	0.1	541
Northern Brewer, LLC . . . . .	One stop	P + 9.25%	8.50% cash/ 4.00% PIK	02/2018	6,363	6,244	0.7	5,090
Richelieu Foods, Inc. . . . .	Senior loan	P + 4.00%	7.25%	11/2015	101	96	—	101
Richelieu Foods, Inc.* . . . . .	Senior loan	L + 5.00%	6.75%	11/2015	1,854	1,839	0.3	1,854
Tate's Bake Shop, Inc. <sup>(3)</sup> . . . . .	Senior loan	L + 4.75%	N/A <sup>(4)</sup>	08/2019	—	(4)	—	(4)
Tate's Bake Shop, Inc.^ . . . . .	Senior loan	L + 4.75%	5.75%	08/2019	3,008	2,978	0.4	2,978
Tate's Bake Shop, Inc. <sup>(3)</sup> . . . . .	Senior loan	L + 4.75%	N/A <sup>(4)</sup>	08/2019	—	(5)	—	(6)
Uinta Brewing Company <sup>(3)</sup> . . . . .	One stop	L + 6.00%	N/A <sup>(4)</sup>	08/2019	—	(8)	—	(8)
Uinta Brewing Company^ . . . . .	One stop	L + 6.00%	7.00%	08/2019	3,236	3,204	0.4	3,203
					<u>117,281</u>	<u>115,810</u>	<u>15.6</u>	<u>115,556</u>

See Notes to Consolidated Financial Statements.

**Golub Capital BDC, Inc. and Subsidiaries**

**Consolidated Schedule of Investments (Continued)**

**September 30, 2014**

(In thousands)

	Investment Type	Spread Above Index <sup>(1)</sup>	Interest Rate <sup>(2)</sup>	Maturity Date	Principal/Par Amount	Cost	Percentage of Net Assets	Fair Value
<b>Building and Real Estate</b>								
Brooks Equipment Company, LLC <sup>(3)</sup>	One stop	L + 5.75%	N/A <sup>(4)</sup>	08/2020	—	(20)	—	(20)
Brooks Equipment Company, LLC* <sup>^</sup>	One stop	L + 5.75%	6.75%	08/2020	27,150	26,753	3.7	26,946
ITEL Laboratories, Inc. <sup>(3)</sup>	Senior loan	L + 4.75%	N/A <sup>(4)</sup>	06/2018	—	(1)	—	—
ITEL Laboratories, Inc.*	Senior loan	L + 4.75%	6.00%	06/2018	756	749	0.1	756
					<u>27,906</u>	<u>27,481</u>	<u>3.8</u>	<u>27,682</u>
<b>Cargo Transport</b>								
RP Crown Parent (RedPrairie Corp)*	Senior loan	L + 5.00%	6.00%	12/2018	1,970	1,942	0.3	1,923
<b>Containers, Packaging and Glass</b>								
Fort Dearborn Company*	Senior loan	L + 4.25%	5.25%	10/2017	16	16	—	16
Fort Dearborn Company* <sup>^</sup>	Senior loan	L + 4.25%	5.25%	10/2017	511	508	0.1	511
Fort Dearborn Company* . . .	Senior loan	L + 4.75%	5.75%	10/2018	63	63	—	63
Fort Dearborn Company* <sup>^</sup>	Senior loan	L + 4.75%	5.75%	10/2018	2,180	2,168	0.3	2,180
Packaging Coordinators, Inc.* <sup>^</sup>	Senior loan	L + 4.25%	5.25%	08/2021	15,000	14,852	2.1	15,032
Packaging Coordinators, Inc. . . . .	Second lien	L + 8.00%	9.00%	08/2022	10,000	9,901	1.4	9,950
					<u>27,770</u>	<u>27,508</u>	<u>3.9</u>	<u>27,752</u>
<b>Diversified Conglomerate Manufacturing</b>								
Chase Industries, Inc.* <sup>^</sup>	One stop	P + 4.50%	7.75%	09/2020	21,037	20,828	2.8	20,827
Chase Industries, Inc. . . . .	One stop	P + 4.50%	7.75%	09/2020	277	255	—	255
Chase Industries, Inc. <sup>(3)</sup>	One stop	L + 5.75%	N/A <sup>(4)</sup>	09/2020	—	(48)	—	(49)
ICCN Acquisition Corp. <sup>(3)</sup>	One stop	L + 5.25%	N/A <sup>(4)</sup>	03/2019	—	(4)	—	—
ICCN Acquisition Corp. <sup>^</sup>	One stop	L + 5.25%	6.25%	03/2019	3,998	3,936	0.5	3,998
ICCN Acquisition Corp. <sup>(3)</sup>	One stop	L + 5.25%	N/A <sup>(4)</sup>	03/2019	—	(14)	—	—
Metal Spinners, Inc.*	Senior loan	L + 7.50%	9.00%	04/2015	1,294	1,288	0.2	1,294
Metal Spinners, Inc.* . . . .	Senior loan	L + 7.50%	9.00%	04/2015	2,536	2,524	0.3	2,536
Onicon Incorporated <sup>(3)</sup>	One stop	L + 4.50%	N/A <sup>(4)</sup>	12/2017	—	(10)	—	—
Onicon Incorporated . . . . .	One stop	L + 4.50%	5.50%	12/2017	3,141	3,100	0.4	3,141
Pasternack Enterprises, Inc.* . . . . .	Senior loan	L + 5.00%	6.25%	12/2017	1,126	1,119	0.2	1,126
Plex Systems, Inc. <sup>(3)</sup>	Senior loan	L + 7.50%	N/A <sup>(4)</sup>	06/2018	—	(26)	—	—
Plex Systems, Inc.* <sup>^</sup>	Senior loan	L + 7.50%	8.75%	06/2018	18,797	18,409	2.6	18,797
Sunless Merger Sub, Inc. <sup>(3)</sup>	Senior loan	L + 5.25%	N/A <sup>(4)</sup>	07/2016	—	—	—	(26)
Sunless Merger Sub, Inc.* . . .	Senior loan	L + 5.25%	6.50%	07/2016	1,816	1,813	0.2	1,271
TIDI Products, LLC <sup>(3)</sup>	One stop	L + 6.50%	N/A <sup>(4)</sup>	07/2017	—	(11)	—	—
TIDI Products, LLC* . . . . .	One stop	L + 6.50%	7.75%	07/2018	12,631	12,441	1.7	12,631
Vintage Parts, Inc.* . . . . .	One stop	L + 4.50%	5.75%	12/2015	4,049	4,022	0.6	4,049
Vintage Parts, Inc.* . . . . .	One stop	L + 4.50%	5.75%	12/2015	56	56	—	56
Vintage Parts, Inc.* . . . . .	One stop	L + 4.50%	5.75%	12/2015	846	850	0.1	846
					<u>71,604</u>	<u>70,528</u>	<u>9.6</u>	<u>70,752</u>

See Notes to Consolidated Financial Statements.



**Golub Capital BDC, Inc. and Subsidiaries**

**Consolidated Schedule of Investments (Continued)**  
**September 30, 2014**  
*(In thousands)*

	Investment Type	Spread Above Index <sup>(1)</sup>	Interest Rate <sup>(2)</sup>	Maturity Date	Principal/ Par Amount	Cost	Percentage of Net Assets	Fair Value
<b>Diversified Conglomerate Service</b>								
Accellos, Inc. <sup>(3)</sup> . . . . .	One stop	L + 5.75%	N/A <sup>(4)</sup>	07/2020	—	(20)	—	—
Accellos, Inc. <sup>^</sup> . . . . .	One stop	L + 5.75%	6.75%	07/2020	31,113	30,740	4.2	31,113
Aderant North America, Inc.* . . . . .	Senior loan	L + 4.25%	5.25%	12/2018	4,220	4,190	0.6	4,220
Agility Recovery Solutions Inc. <sup>(3)</sup> . . . . .	One stop	L + 6.75%	N/A <sup>(4)</sup>	09/2018	—	(6)	—	—
Agility Recovery Solutions Inc.* . . . . .	One stop	L + 6.75%	8.00%	09/2018	8,128	7,995	1.1	8,128
Bongar Corporation <sup>(3)</sup> . . . . .	One stop	L + 6.00%	N/A <sup>(4)</sup>	05/2019	—	(18)	—	(20)
Bongar Corporation* . . . . .	One stop	L + 6.00%	7.00%	05/2020	29,423	28,935	4.0	29,129
Daxko, LLC <sup>(3)</sup> . . . . .	One stop	L + 7.75%	N/A <sup>(4)</sup>	03/2019	—	(24)	—	—
Daxko, LLC . . . . .	One stop	L + 7.75%	8.75%	03/2019	16,840	16,564	2.3	16,840
EAG, INC. (Evans Analytical Group)* . . . . .	Senior loan	L + 4.00%	5.00%	07/2017	2,401	2,377	0.3	2,401
Integration Appliance, Inc. . . . .	Senior loan	L + 8.25%	9.50%	09/2018	719	711	0.1	719
Integration Appliance, Inc. . . . .	Senior loan	L + 8.25%	9.50%	09/2018	5,396	5,288	0.7	5,396
Integration Appliance, Inc. . . . .	Senior loan	L + 8.25%	9.50%	06/2019	7,914	7,727	1.1	7,914
Marathon Data Operating Co., LLC <sup>(3)</sup> . . . . .	One stop	L + 6.25%	N/A <sup>(4)</sup>	08/2017	—	(6)	—	—
Marathon Data Operating Co., LLC . . . . .	One stop	L + 6.25%	7.50%	08/2017	4,595	4,528	0.6	4,595
Navex Global, Inc. <sup>(3)</sup> . . . . .	One stop	L + 5.50%	N/A <sup>(4)</sup>	12/2016	—	(19)	—	—
Navex Global, Inc.* . . . . .	One stop	L + 5.50%	6.50%	12/2016	19,045	18,718	2.6	19,045
NetSmart Technologies, Inc.* . . . . .	One stop	L + 7.53%	8.78%	12/2017	8,068	8,012	1.1	8,068
NetSmart Technologies, Inc. . . . .	One stop	L + 7.52%	8.77%	12/2017	637	629	0.1	637
PC Helps Support, LLC <sup>(3)</sup> . . . . .	Senior loan	L + 5.25%	N/A <sup>(4)</sup>	09/2017	—	(2)	—	—
PC Helps Support, LLC . . . . .	Senior loan	L + 5.25%	6.51%	09/2017	1,707	1,692	0.2	1,707
Secure-24, LLC <sup>(3)</sup> . . . . .	One stop	L + 6.25%	N/A <sup>(4)</sup>	08/2017	—	(5)	—	—
Secure-24, LLC* . . . . .	One stop	L + 6.25%	7.50%	08/2017	10,433	10,249	1.4	10,433
Secure-24, LLC <sup>^</sup> . . . . .	One stop	L + 6.25%	7.50%	08/2017	1,526	1,507	0.2	1,526
SoftWriters, Inc. <sup>(3)</sup> . . . . .	One stop	L + 5.00%	N/A <sup>(4)</sup>	05/2019	—	(2)	—	—
SoftWriters, Inc. <sup>(3)</sup> . . . . .	One stop	L + 5.00%	N/A <sup>(4)</sup>	05/2019	—	(3)	—	—
SoftWriters, Inc. . . . .	One stop	L + 5.00%	6.00%	05/2019	6,411	6,387	0.9	6,411
Source Medical Solutions, Inc. . . . .	Second lien	L + 8.00%	9.00%	03/2018	9,294	9,146	1.3	9,294
					<u>167,870</u>	<u>165,290</u>	<u>22.8</u>	<u>167,556</u>

See Notes to Consolidated Financial Statements.

**Golub Capital BDC, Inc. and Subsidiaries**

**Consolidated Schedule of Investments (Continued)**  
**September 30, 2014**  
*(In thousands)*

	Investment Type	Spread Above Index <sup>(1)</sup>	Interest Rate <sup>(2)</sup>	Maturity Date	Principal/ Par Amount	Cost	Percentage of Net Assets	Fair Value
<b>Electronics</b>								
ECI Acquisition Holdings, Inc. <sup>(3)</sup> . . . . .	One stop	L + 6.25%	N/A <sup>(4)</sup>	03/2019	—	(17)	—	—
ECI Acquisition Holdings, Inc. <sup>^</sup> . . . . .	One stop	L + 6.25%	7.25%	03/2019	22,215	21,844	3.0	22,215
ECI Acquisition Holdings, Inc. <sup>(3)</sup> . . . . .	One stop	L + 6.25%	N/A <sup>(4)</sup>	03/2019	—	(79)	—	—
Rogue Wave Holdings, Inc. <sup>*^</sup> . . . . .	One stop	L + 8.08%	9.10%	12/2018	10,613	10,500	1.4	10,613
Sloan Company, Inc., The <sup>(3)</sup>	One stop	L + 7.50%	N/A <sup>(4)</sup>	10/2018	—	(13)	—	—
Sloan Company, Inc., The <sup>*^</sup> . . . . .	One stop	L + 7.50%	8.75%	10/2018	13,027	12,895	1.8	13,027
Sparta Holding Corporation <sup>(3)</sup> . . . . .	One stop	L + 5.25%	N/A <sup>(4)</sup>	07/2020	—	(37)	—	(30)
Sparta Holding Corporation <sup>*^</sup> . . . . .	One stop	L + 6.75%	6.25% cash/ 1.50% PIK	07/2020	23,358	23,075	3.2	23,124
Syncsort Incorporated <sup>(3)</sup> . . .	Senior loan	L + 4.75%	N/A <sup>(4)</sup>	03/2019	—	(3)	—	—
Syncsort Incorporated <sup>(3)</sup> . . .	Senior loan	L + 4.75%	N/A <sup>(4)</sup>	03/2019	—	(13)	—	—
Syncsort Incorporated* . . . .	Senior loan	L + 4.75%	5.75%	03/2019	6,143	6,089	0.8	6,143
Systems Maintenance Services Holding, Inc. <sup>^</sup> . . .	Senior loan	L + 4.00%	5.00%	10/2019	2,650	2,639	0.4	2,650
Taxware, LLC <sup>*^</sup> . . . . .	Second lien	L + 8.38%	9.38%	10/2019	19,979	19,678	2.7	19,979
Watchfire Enterprises, Inc. . . . .	Second lien	L + 8.00%	9.00%	10/2021	9,435	9,270	1.3	9,435
					<u>107,420</u>	<u>105,828</u>	<u>14.6</u>	<u>107,156</u>
<b>Finance</b>								
Ascensus, Inc. <sup>(3)</sup> . . . . .	One stop	L + 4.00%	N/A <sup>(4)</sup>	11/2018	—	(16)	—	—
Ascensus, Inc. <sup>^</sup> . . . . .	One stop	L + 4.00%	5.00%	12/2019	4,193	4,120	0.6	4,193
Ascensus, Inc. <sup>^</sup> . . . . .	One stop	L + 8.00%	9.00%	12/2020	6,337	6,142	0.9	6,337
Pillar Processing LLC <sup>*(6)</sup> . . .	Senior loan	L + 5.50%	5.72%	11/2018	447	445	—	—
Pillar Processing LLC <sup>*(6)</sup> . . .	Senior loan	N/A	14.50%	05/2019	2,377	2,368	—	—
					<u>13,354</u>	<u>13,059</u>	<u>1.5</u>	<u>10,530</u>
<b>Grocery</b>								
MyWebGrocer, Inc. <sup>(3)</sup> . . . . .	Senior loan	L + 4.75%	N/A <sup>(4)</sup>	05/2018	—	(12)	—	—
MyWebGrocer, Inc. <sup>^</sup> . . . . .	Senior loan	L + 8.75%	6.00% cash/ 4.00% PIK	05/2018	14,271	14,093	1.9	14,271
Teasdale Quality Foods, Inc. <sup>*</sup> . . . . .	Senior loan	L + 4.50%	5.75%	05/2018	2,674	2,653	0.4	2,674
					<u>16,945</u>	<u>16,734</u>	<u>2.3</u>	<u>16,945</u>
<b>Healthcare, Education and Childcare</b>								
Advanced Pain Management Holdings, Inc. <sup>(3)</sup> . . . . .	Senior loan	L + 5.00%	N/A <sup>(4)</sup>	02/2018	—	(8)	—	—
Advanced Pain Management Holdings, Inc. <sup>*</sup> . . . . .	Senior loan	L + 5.00%	6.25%	02/2018	7,102	7,054	1.0	7,102
Advanced Pain Management Holdings, Inc. . . . .	Senior loan	L + 5.00%	6.25%	02/2018	486	481	0.1	486
Avatar International, LLC <sup>(3)</sup> . . . . .	One stop	L + 4.94%	N/A <sup>(4)</sup>	09/2016	—	(4)	—	—
Avatar International, LLC <sup>*</sup> . . . . .	One stop	L + 7.89%	6.19% cash/ 2.95% PIK	09/2016	7,611	7,560	0.7	4,947
Avatar International, LLC . . .	One stop	L + 7.89%	6.19% cash/ 2.95% PIK	09/2016	1,642	1,634	0.1	1,067

See Notes to Consolidated Financial Statements.

**Golub Capital BDC, Inc. and Subsidiaries**

**Consolidated Schedule of Investments (Continued)**

**September 30, 2014**

*(In thousands)*

	Investment Type	Spread Above Index <sup>(1)</sup>	Interest Rate <sup>(2)</sup>	Maturity Date	Principal/ Par Amount	Cost	Percentage of Net Assets	Fair Value
<b>Healthcare, Education and Childcare (Continued)</b>								
California Cryobank, LLC . . . . .	One stop	P + 4.25%	7.50%	08/2019	86	84	—	84
California Cryobank, LLC <sup>^</sup> . . . . .	One stop	L + 5.50%	6.50%	08/2019	1,550	1,535	0.2	1,535
California Cryobank, LLC <sup>(3)</sup> . . . . .	One stop	L + 5.50%	N/A <sup>(4)</sup>	08/2019	—	(2)	—	(2)
Certara L.P. <sup>(3)</sup> . . . . .	One stop	L + 6.25%	N/A <sup>(4)</sup>	12/2018	—	(18)	—	—
Certara L.P.* <sup>^</sup> . . . . .	One stop	L + 6.25%	7.25%	12/2018	22,948	22,722	3.1	22,948
Data Innovations LLC . . . . .	One stop	L + 7.69%	8.69%	05/2019	8,800	8,619	1.2	8,800
Delta Educational Systems* . . . . .	Senior loan	P + 4.75%	8.00%	12/2016	1,646	1,627	0.2	1,646
Delta Educational Systems . . . . .	Senior loan	L + 6.00%	N/A <sup>(4)</sup>	12/2016	—	—	—	—
Encore Rehabilitation Services, LLC <sup>(3)</sup> . . . . .	One stop	L + 6.00%	N/A <sup>(4)</sup>	06/2017	—	(9)	—	—
Encore Rehabilitation Services, LLC . . . . .	One stop	L + 6.00%	7.25%	06/2017	4,969	4,895	0.7	4,969
G & H Wire Company, Inc. <sup>(3)</sup> . . . . .	Senior loan	L + 5.75%	N/A <sup>(4)</sup>	12/2017	—	(6)	—	—
G & H Wire Company, Inc.* <sup>^</sup> . . . . .	Senior loan	L + 5.75%	6.75%	12/2017	12,902	12,766	1.8	12,902
Global Healthcare Exchange, LLC <sup>(3)</sup> . . . . .	One stop	L + 9.00%	N/A <sup>(4)</sup>	03/2020	—	(23)	—	—
Global Healthcare Exchange, LLC . . . . .	One stop	L + 9.00%	10.00%	03/2020	20,087	19,723	2.7	20,087
GSDM Holdings Corp. . . . .	Senior loan	L + 4.25%	5.25%	06/2019	627	624	0.1	627
Hospitalists Management Group, LLC . . . . .	Senior loan	L + 5.00%	6.77%	05/2018	910	896	0.1	864
Hospitalists Management Group, LLC . . . . .	Senior loan	L + 5.00%	6.51%	05/2017	3,672	3,608	0.5	3,489
Hospitalists Management Group, LLC . . . . .	Senior loan	L + 5.00%	6.50%	05/2017	427	421	0.1	406
IntegraMed America, Inc. <sup>(3)</sup> . . . . .	One stop	L + 7.25%	8.50%	09/2017	811	800	0.1	811
IntegraMed America, Inc.* <sup>^</sup> . . . . .	One stop	L + 7.25%	8.50%	09/2017	15,587	15,376	2.1	15,587
Joerns Healthcare, LLC . . . . .	One stop	L + 5.00%	6.00%	05/2020	9,794	9,702	1.3	9,782
Maverick Healthcare Group, LLC* . . . . .	Senior loan	L + 5.50%	7.25%	12/2016	1,989	1,964	0.3	1,949
Northwestern Management Services, LLC . . . . .	Senior loan	P + 4.00%	7.25%	10/2017	114	104	—	114
Northwestern Management Services, LLC* . . . . .	Senior loan	L + 5.25%	6.50%	10/2017	3,964	3,913	0.5	3,964
Northwestern Management Services, LLC . . . . .	Senior loan	L + 5.25%	6.50%	10/2017	47	44	—	47
Onsite Holding Corp. <sup>(3)</sup> . . . . .	One stop	L + 5.25%	N/A <sup>(4)</sup>	06/2020	—	(42)	—	—
Onsite Holding Corp.* <sup>^</sup> . . . . .	One stop	L + 5.25%	6.25%	06/2020	26,921	26,696	3.7	26,921
Paradigm Management Services, LLC <sup>^</sup> . . . . .	Senior loan	L + 4.50%	5.50%	01/2019	2,740	2,719	0.4	2,740
Pentec Acquisition Sub, Inc. <sup>(3)</sup> . . . . .	Senior loan	L + 5.25%	N/A <sup>(4)</sup>	05/2017	—	(2)	—	—
Pentec Acquisition Sub, Inc.* . . . . .	Senior loan	L + 5.25%	6.50%	05/2018	1,776	1,754	0.2	1,776
Pyramid Healthcare, Inc. <sup>(3)</sup> . . . . .	One stop	L + 5.75%	N/A <sup>(4)</sup>	08/2019	—	(5)	—	(4)

See Notes to Consolidated Financial Statements.

**Golub Capital BDC, Inc. and Subsidiaries**

**Consolidated Schedule of Investments (Continued)**  
**September 30, 2014**  
*(In thousands)*

	Investment Type	Spread Above Index <sup>(1)</sup>	Interest Rate <sup>(2)</sup>	Maturity Date	Principal/Par Amount	Cost	Percentage of Net Assets	Fair Value
<b>Healthcare, Education and Childcare (Continued)</b>								
Pyramid Healthcare, Inc. <sup>^</sup>	One stop	L + 5.75%	6.75%	08/2019	7,607	7,542	1.0	7,550
Radiology Partners, Inc. <sup>(3)</sup>	One stop	L + 5.00%	N/A <sup>(4)</sup>	09/2020	—	(8)	—	(8)
Radiology Partners, Inc.* <sup>^</sup>	One stop	L + 5.00%	6.00%	09/2020	17,209	16,937	2.3	17,037
Radiology Partners, Inc. <sup>(3)</sup>	One stop	L + 5.00%	N/A <sup>(4)</sup>	09/2020	—	(46)	—	(46)
Reliant Pro ReHab, LLC	Senior loan	P + 4.00%	7.25%	06/2017	10	3	—	10
Reliant Pro ReHab, LLC* <sup>^</sup>	Senior loan	L + 5.00%	6.00%	06/2017	7,615	7,547	1.0	7,615
Renaissance Pharma (U.S.) Holdings Inc.	Senior loan	P + 3.00%	6.25%	05/2018	63	59	—	63
Renaissance Pharma (U.S.) Holdings Inc.* <sup>^</sup>	Senior loan	L + 4.00%	5.00%	05/2018	4,090	4,039	0.6	4,090
Southern Anesthesia and Surgical <sup>(3)</sup>	One stop	L + 5.50%	N/A <sup>(4)</sup>	11/2017	—	(10)	—	—
Southern Anesthesia and Surgical	One stop	L + 5.50%	6.50%	11/2017	6,012	5,905	0.8	6,012
Southern Anesthesia and Surgical <sup>(3)</sup>	One stop	L + 5.50%	N/A <sup>(4)</sup>	11/2017	—	(40)	—	—
Spear Education, LLC <sup>(3)</sup>	One stop	L + 5.50%	N/A <sup>(4)</sup>	08/2019	—	(6)	—	(6)
Spear Education, LLC* <sup>^</sup>	One stop	L + 5.50%	6.50%	08/2019	6,005	5,961	0.8	5,960
Spear Education, LLC	One stop	L + 5.50%	N/A <sup>(4)</sup>	08/2019	—	—	—	—
Surgical Information Systems, LLC <sup>^</sup>	Senior loan	L + 3.50%	4.51%	09/2018	2,060	2,055	0.3	2,060
U.S. Anesthesia Partners, Inc.	One stop	L + 5.00%	6.00%	12/2019	6,000	5,970	0.8	5,970
WIL Research Company, Inc.*	Senior loan	L + 4.50%	5.75%	02/2018	776	769	0.1	753
Young Innovations, Inc. <sup>(3)</sup>	Senior loan	L + 4.25%	N/A <sup>(4)</sup>	01/2018	—	(3)	—	—
Young Innovations, Inc.* <sup>^</sup>	Senior loan	L + 4.25%	5.25%	01/2019	5,443	5,412	0.7	5,443
					<u>222,098</u>	<u>219,288</u>	<u>29.6</u>	<u>218,147</u>
<b>Home and Office Furnishings, Housewares, and Durable Consumer</b>								
Plano Molding Company, LLC <sup>^</sup>	Senior loan	L + 4.25%	5.25%	10/2018	1,984	1,972	0.3	1,984
WII Components, Inc.	Senior loan	L + 4.50%	N/A <sup>(4)</sup>	07/2018	—	—	—	—
WII Components, Inc.*	Senior loan	L + 4.50%	5.50%	07/2018	1,183	1,177	0.2	1,177
Zenith Products Corporation	One stop	P + 1.75%	5.00%	09/2013	29	29	—	25
Zenith Products Corporation*	One stop	P + 3.50%	6.75%	09/2013	3,684	3,684	0.3	1,842
					<u>6,880</u>	<u>6,862</u>	<u>0.8</u>	<u>5,028</u>
<b>Insurance</b>								
Captive Resources Midco, LLC <sup>(3)</sup>	One stop	L + 5.00%	N/A <sup>(4)</sup>	01/2019	—	(16)	—	—
Captive Resources Midco, LLC* <sup>^</sup>	One stop	L + 5.00%	6.50%	01/2019	19,653	19,477	2.7	19,653
					<u>19,653</u>	<u>19,461</u>	<u>2.7</u>	<u>19,653</u>
<b>Investment Funds and Vehicles</b>								
Senior Loan Fund LLC <sup>(7)(8)</sup>	Subordinated debt	L + 8.00%	8.16%	05/2020	25,589	25,589	3.5	25,589

See Notes to Consolidated Financial Statements.

**Golub Capital BDC, Inc. and Subsidiaries**

**Consolidated Schedule of Investments (Continued)**  
**September 30, 2014**  
*(In thousands)*

	Investment Type	Spread Above Index <sup>(1)</sup>	Interest Rate <sup>(2)</sup>	Maturity Date	Principal/Par Amount	Cost	Percentage of Net Assets	Fair Value
<b>Leisure, Amusement, Motion Pictures and Entertainment</b>								
Competitor Group, Inc. . . . .	One stop	P + 6.75%	9.76%	11/2018	884	873	0.1	769
Competitor Group, Inc.* . . . .	One stop	L + 8.75%	9.00% cash/ 1.00% PIK	11/2018	12,807	12,654	1.6	11,526
Octane Fitness, LLC <sup>(3)</sup> . . . .	One stop	L + 5.25%	N/A <sup>(4)</sup>	10/2018	—	(3)	—	—
Octane Fitness, LLC* . . . .	One stop	L + 5.25%	6.50%	10/2018	8,034	8,001	1.1	8,034
Pride Manufacturing Company, LLC* . . . . .	Senior loan	L + 6.00%	7.75%	11/2015	493	490	0.1	493
Self Esteem Brands, LLC <sup>(3)</sup> . .	Senior loan	L + 4.00%	N/A <sup>(4)</sup>	02/2020	—	(5)	—	—
Self Esteem Brands, LLC^ . .	Senior loan	L + 4.00%	5.00%	02/2020	7,462	7,420	1.0	7,462
Starplex Operating, L.L.C. . .	One stop	P + 6.25%	9.50%	12/2017	311	298	—	311
Starplex Operating, L.L.C.*^ . . . . .	One stop	L + 7.50%	9.00%	12/2017	10,079	9,912	1.4	10,079
Titan Fitness, LLC <sup>(3)</sup> . . . . .	One stop	L + 6.50%	N/A <sup>(4)</sup>	09/2019	—	(22)	—	—
Titan Fitness, LLC* . . . . .	One stop	L + 6.50%	7.75%	09/2019	13,603	13,340	1.9	13,603
Titan Fitness, LLC <sup>(3)</sup> . . . . .	One stop	L + 6.50%	N/A <sup>(4)</sup>	09/2019	—	(22)	—	—
					<u>53,673</u>	<u>52,936</u>	<u>7.2</u>	<u>52,277</u>
<b>Mining, Steel, Iron and Non-Precious Metals</b>								
Benetech, Inc. . . . .	One stop	P + 7.75%	11.00%	10/2017	162	154	—	162
Benetech, Inc.* . . . . .	One stop	L + 9.00%	10.25%	10/2017	<u>5,020</u>	<u>4,982</u>	<u>0.7</u>	<u>5,020</u>
					<u>5,182</u>	<u>5,136</u>	<u>0.7</u>	<u>5,182</u>
<b>Oil and Gas</b>								
Drilling Info, Inc. <sup>(3)(5)</sup> . . . . .	One stop	L + 5.00%	N/A <sup>(4)</sup>	06/2018	—	(1)	—	—
Drilling Info, Inc. <sup>(5)^</sup> . . . . .	One stop	L + 5.00%	6.00%	06/2018	1,325	1,315	0.2	1,325
Drilling Info, Inc. <sup>(3)(5)</sup> . . . . .	One stop	L + 5.00%	N/A <sup>(4)</sup>	06/2018	—	(4)	—	—
					<u>1,325</u>	<u>1,310</u>	<u>0.2</u>	<u>1,325</u>
<b>Personal and Non-Durable Consumer Products</b>								
Hygenic Corporation, The . .	Senior loan	P + 3.75%	6.79%	10/2017	142	140	—	142
Hygenic Corporation, The*^ . . . . .	Senior loan	L + 4.75%	6.00%	10/2018	4,538	4,494	0.6	4,538
Massage Envy, LLC <sup>(3)</sup> . . . . .	One stop	L + 7.25%	N/A <sup>(4)</sup>	09/2018	—	(12)	—	—
Massage Envy, LLC* . . . . .	One stop	L + 7.25%	8.50%	09/2018	15,999	15,735	2.2	15,999
Rug Doctor LLC . . . . .	Senior loan	L + 5.25%	6.25%	12/2016	465	455	0.1	465
Rug Doctor LLC* . . . . .	Senior loan	L + 5.25%	6.25%	12/2016	5,365	5,326	0.7	5,365
Team Technologies Acquisition Company^ . .	Senior loan	L + 5.00%	6.25%	12/2017	4,831	4,790	0.7	4,831
Team Technologies Acquisition Company . . .	Senior loan	P + 3.75%	7.00%	12/2017	<u>182</u>	<u>179</u>	<u>—</u>	<u>182</u>
					<u>31,522</u>	<u>31,107</u>	<u>4.3</u>	<u>31,522</u>

See Notes to Consolidated Financial Statements.

**Golub Capital BDC, Inc. and Subsidiaries**

**Consolidated Schedule of Investments (Continued)**

**September 30, 2014**

*(In thousands)*

	Investment Type	Spread Above Index <sup>(1)</sup>	Interest Rate <sup>(2)</sup>	Maturity Date	Principal/ Par Amount	Cost	Percentage of Net Assets	Fair Value
<b>Personal, Food and Miscellaneous Services</b>								
Affordable Care Inc. <sup>(3)</sup>	Senior loan	L + 4.75%	N/A <sup>(4)</sup>	12/2017	—	(2)	—	—
Affordable Care Inc. <sup>^</sup>	Senior loan	L + 4.75%	6.00%	12/2018	3,347	3,324	0.5	3,347
El Pollo Loco Inc. <sup>^</sup>	Senior loan	L + 4.25%	5.25%	10/2018	5,149	5,100	0.7	5,168
Focus Brands Inc. <sup>^</sup>	Second lien	L + 9.00%	10.25%	08/2018	11,194	11,091	1.5	11,306
Ignite Restaurant Group, Inc (Joe's Crab Shack) <sup>^</sup>	One stop	L + 7.00%	8.00%	02/2019	6,170	6,080	0.8	6,077
R.G. Barry Corporation*	Senior loan	L + 5.00%	6.00%	09/2019	6,830	6,741	0.9	6,761
Vetcor Merger Sub LLC	One stop	L + 6.50%	7.75%	12/2017	199	194	—	199
Vetcor Merger Sub LLC* <sup>^</sup>	One stop	L + 6.50%	7.75%	12/2017	5,847	5,805	0.8	5,847
Vetcor Merger Sub LLC <sup>(3)</sup>	One stop	L + 6.50%	N/A <sup>(4)</sup>	12/2017	—	(7)	—	—
Vetcor Merger Sub LLC <sup>^</sup>	One stop	L + 6.50%	7.75%	12/2017	371	371	0.1	371
Vetcor Merger Sub LLC <sup>^</sup>	One stop	L + 6.50%	7.75%	12/2017	573	573	0.1	573
Vetcor Merger Sub LLC <sup>^</sup>	One stop	L + 6.50%	7.75%	12/2017	384	384	0.1	384
					<u>40,064</u>	<u>39,654</u>	<u>5.5</u>	<u>40,033</u>
<b>Printing and Publishing</b>								
Market Track, LLC <sup>(3)</sup>	One stop	L + 6.00%	N/A <sup>(4)</sup>	10/2019	—	(18)	—	—
Market Track, LLC* <sup>^</sup>	One stop	L + 6.00%	7.25%	10/2019	29,270	29,024	4.0	29,270
Market Track, LLC	One stop	L + 6.00%	7.25%	10/2019	1,217	1,199	0.2	1,217
					<u>30,487</u>	<u>30,205</u>	<u>4.2</u>	<u>30,487</u>
<b>Retail Stores</b>								
Benihana, Inc. <sup>(3)</sup>	One stop	L + 5.50%	N/A <sup>(4)</sup>	07/2018	—	(61)	—	—
Benihana, Inc.* <sup>^</sup>	One stop	P + 4.25%	7.50%	01/2019	15,554	15,145	2.1	15,554
Boot Barn, Inc.* <sup>^</sup>	One stop	L + 5.75%	7.00%	05/2019	24,430	24,143	3.3	24,430
Boot Barn, Inc.*	One stop	L + 5.75%	7.00%	05/2019	7,726	7,657	1.1	7,726
Capital Vision Services, LLC	One stop	P + 6.25%	9.50%	12/2017	475	466	0.1	475
Capital Vision Services, LLC* <sup>^</sup>	One stop	L + 7.25%	8.50%	12/2017	15,354	15,219	2.1	15,354
Capital Vision Services, LLC <sup>^</sup>	One stop	L + 7.25%	8.50%	12/2017	1,231	1,219	0.2	1,231
Capital Vision Services, LLC	One stop	L + 7.25%	8.50%	12/2017	1,459	1,453	0.2	1,459
DentMall MSO, LLC	One stop	L + 5.00%	6.00%	07/2019	179	153	—	179
DentMall MSO, LLC	One stop	L + 5.00%	6.00%	07/2019	10,354	10,257	1.4	10,354
DTLR, Inc.* <sup>^</sup>	One stop	L + 8.00%	11.00%	12/2015	15,892	15,824	2.2	15,892
Express Oil Change, LLC	Senior loan	L + 4.75%	6.33%	12/2017	221	219	—	221
Express Oil Change, LLC*	Senior loan	P + 3.50%	6.75%	12/2017	1,945	1,932	0.3	1,945
Express Oil Change, LLC	Senior loan	P + 3.50%	6.75%	12/2017	110	109	—	110
Floor & Decor Outlets of America, Inc.* <sup>^</sup>	One stop	L + 6.50%	7.75%	05/2019	11,244	11,137	1.5	11,244
Marshall Retail Group, LLC, The <sup>(3)</sup>	One stop	L + 6.00%	N/A <sup>(4)</sup>	08/2019	—	(27)	—	(22)
Marshall Retail Group, LLC, The <sup>(3)</sup>	One stop	L + 6.00%	N/A <sup>(4)</sup>	08/2020	—	(11)	—	(9)
Marshall Retail Group, LLC, The <sup>^</sup>	One stop	L + 6.00%	7.00%	08/2020	12,424	12,271	1.7	12,299
Paper Source, Inc.	One stop	P + 5.00%	7.92%	09/2018	508	498	0.1	508
Paper Source, Inc.* <sup>^</sup>	One stop	L + 6.25%	7.25%	09/2018	12,576	12,476	1.7	12,576
Restaurant Holding Company, LLC	Senior loan	L + 7.75%	8.75%	02/2019	4,976	4,932	0.6	4,429

See Notes to Consolidated Financial Statements.

**Golub Capital BDC, Inc. and Subsidiaries**

**Consolidated Schedule of Investments (Continued)**

**September 30, 2014**

(In thousands)

	Investment Type	Spread Above Index <sup>(1)</sup>	Interest Rate <sup>(2)</sup>	Maturity Date	Principal/Par Amount	Cost	Percentage of Net Assets	Fair Value
<b>Retail Stores (continued)</b>								
Rubio's Restaurants, Inc.*^ . . . . .	Senior loan	L + 4.75%	6.00%	11/2018	9,376	9,369	1.3	9,376
Sneaker Villa, Inc. . . . .	One stop	P + 7.00%	11.50%	12/2017	1,002	984	0.1	1,002
Sneaker Villa, Inc. . . . .	One stop	L + 8.50%	10.00%	12/2017	4,433	4,340	0.6	4,433
Sneaker Villa, Inc.^ . . . .	One stop	L + 8.50%	10.00%	12/2017	627	617	0.1	627
Sneaker Villa, Inc.^ . . . .	One stop	L + 8.50%	10.00%	12/2017	1,237	1,221	0.2	1,237
Sneaker Villa, Inc. <sup>(3)</sup> . . . . .	One stop	L + 8.50%	N/A <sup>(4)</sup>	12/2017	—	(16)	—	—
Sneaker Villa, Inc.^ . . . .	One stop	L + 8.50%	10.00%	12/2017	4,260	4,219	0.6	4,217
Sneaker Villa, Inc. . . . .	One stop	L + 8.50%	10.00%	12/2017	752	727	0.1	727
Specialty Catalog Corp. <sup>(3)</sup> . . . . .	One stop	L + 6.00%	N/A <sup>(4)</sup>	07/2017	—	(5)	—	—
Specialty Catalog Corp. . . . .	One stop	L + 6.00%	7.50%	07/2017	4,658	4,623	0.6	4,658
Vision Source L.P. . . . .	One stop	L + 6.00%	7.25%	08/2019	273	270	—	270
Vision Source L.P.*^ . . . . .	One stop	L + 6.00%	7.00%	08/2019	17,759	17,645	2.4	17,671
					181,035	179,005	24.6	180,173
<b>Telecommunications</b>								
Arise Virtual Solutions, Inc. <sup>(3)</sup> . . . . .	One stop	L + 6.00%	N/A <sup>(4)</sup>	12/2018	—	(11)	—	—
Arise Virtual Solutions, Inc.*^ . . . . .	One stop	L + 6.00%	7.25%	12/2018	13,869	13,753	1.9	13,869
Hosting.com Inc. <sup>(3)</sup> . . . . .	Senior loan	L + 4.50%	N/A <sup>(4)</sup>	12/2017	—	(1)	—	—
Hosting.com Inc.* . . . . .	Senior loan	L + 4.50%	5.75%	12/2017	861	851	0.1	861
ITC Global, Inc. <sup>(3)</sup> . . . . .	One stop	L + 6.75%	7.75%	07/2018	289	277	—	289
ITC Global, Inc.* . . . . .	One stop	L + 6.75%	7.75%	07/2018	8,345	8,274	1.1	8,345
ITC Global, Inc.^ . . . . .	One stop	L + 6.75%	7.75%	07/2018	1,423	1,411	0.2	1,423
					24,787	24,554	3.3	24,787
<b>Textile and Leather</b>								
5.11, Inc.*^ . . . . .	Senior loan	L + 5.00%	6.00%	02/2020	1,031	1,026	0.1	1,032
Southern Tide, LLC <sup>(3)</sup> . . . . .	One stop	L + 6.75%	N/A <sup>(4)</sup>	06/2019	—	(8)	—	—
Southern Tide, LLC^ . . . . .	One stop	L + 6.75%	7.75%	06/2019	4,096	4,057	0.6	4,096
					5,127	5,075	0.7	5,128
<b>Utilities</b>								
PowerPlan Consultants, Inc. <sup>(3)</sup> . . . . .	Senior loan	L + 4.25%	N/A <sup>(4)</sup>	10/2018	—	(1)	—	—
PowerPlan Consultants, Inc.*^ . . . . .	Senior loan	L + 4.25%	5.26%	10/2019	3,583	3,538	0.5	3,583
					3,583	3,537	0.5	3,583
<b>Total debt investments</b>								
<b>United States . . . . .</b>					<b>\$1,309,570</b>	<b>\$1,293,046</b>	<b>176.4%</b>	<b>\$1,292,851</b>
<b>Fair Value as a percentage of Principal Amount . . . . .</b>								<b>98.7%</b>

See Notes to Consolidated Financial Statements.

**Golub Capital BDC, Inc. and Subsidiaries**

**Consolidated Schedule of Investments (Continued)**  
**September 30, 2014**  
*(In thousands)*

	Investment Type	Spread Above Index <sup>(1)</sup>	Interest Rate <sup>(2)</sup>	Maturity Date	Shares/ Contracts	Cost	Percentage of Net Assets	Fair Value
<b>Equity Investments<sup>(9)</sup></b>								
<b>Aerospace and Defense</b>								
NTS Technical Systems . . . . .	Common stock	N/A	N/A	N/A	2	\$1,506	0.2%	\$1,597
Tresys Technology Holdings, Inc. . . . .	Common stock	N/A	N/A	N/A	295	295	—	3
Whitcraft LLC . . . . .	Common stock	N/A	N/A	N/A	1	670	0.1	409
Whitcraft LLC . . . . .	Warrant	N/A	N/A	N/A	—	—	—	80
						<u>2,471</u>	<u>0.3</u>	<u>2,089</u>
<b>Automobile</b>								
K&N Engineering, Inc. . . . .	Preferred stock A	N/A	N/A	N/A	—	—	—	9
K&N Engineering, Inc. . . . .	Preferred stock B	N/A	N/A	N/A	—	—	—	9
K&N Engineering, Inc. . . . .	Common stock	N/A	N/A	N/A	—	—	—	69
						—	—	<u>87</u>
<b>Beverage, Food and Tobacco</b>								
Atkins Nutritionals, Inc. . . . .	LLC interest	N/A	N/A	N/A	57	746	0.2	1,038
C. J. Foods, Inc. . . . .	Common stock	N/A	N/A	N/A	157	157	—	157
First Watch Restaurants, Inc. . . . .	Common stock	N/A	N/A	N/A	8	816	0.1	908
Goode Seed Co-Invest, LLC . . . . .	LLC units	N/A	N/A	N/A	356	356	0.1	408
Julio & Sons Company . . . . .	LLC interest	N/A	N/A	N/A	521	521	0.1	445
Northern Brewer, LLC . . . . .	LLC interest	N/A	N/A	N/A	438	362	—	8
Richelieu Foods, Inc. . . . .	LP interest	N/A	N/A	N/A	220	220	—	166
Tate's Bake Shop, Inc. . . . .	LP interest	N/A	N/A	N/A	—	462	0.1	462
Uinta Brewing Company . . . . .	LP interest	N/A	N/A	N/A	—	462	0.1	462
						<u>4,102</u>	<u>0.7</u>	<u>4,054</u>
<b>Buildings and Real Estate</b>								
Brooks Equipment Company, LLC . . . . .	Common stock	N/A	N/A	N/A	102	1,021	0.1	1,021
<b>Containers, Packaging and Glass</b>								
Packaging Coordinators, Inc. . . . .	Common stock	N/A	N/A	N/A	25	2,065	0.3	2,536
Packaging Coordinators, Inc. . . . .	Common stock	N/A	N/A	N/A	48	1,563	0.3	2,212
						<u>3,628</u>	<u>0.6</u>	<u>4,748</u>
<b>Diversified Conglomerate Manufacturing</b>								
Chase Industries, Inc. . . . .	Common stock	N/A	N/A	N/A	1	1,186	0.2	1,186
ICCN Acquisition Corp. . . . .	Preferred stock	N/A	N/A	N/A	—	162	—	172
ICCN Acquisition Corp. . . . .	Common stock	N/A	N/A	N/A	—	—	—	2
Oasis Outsourcing Holdings, Inc. . . . .	LLC interest	N/A	N/A	N/A	1,088	860	0.2	1,679
Sunless Merger Sub, Inc. . . . .	LP interest	N/A	N/A	N/A	—	160	—	4
TIDI Products, LLC . . . . .	LLC units	N/A	N/A	N/A	315	157	0.1	263
						<u>2,525</u>	<u>0.5</u>	<u>3,306</u>

See Notes to Consolidated Financial Statements.



**Golub Capital BDC, Inc. and Subsidiaries**

**Consolidated Schedule of Investments (Continued)**

**September 30, 2014**

*(In thousands)*

	Investment Type	Spread Above Index <sup>(1)</sup>	Interest Rate <sup>(2)</sup>	Maturity Date	Shares/ Contracts	Cost	Percentage of Net Assets	Fair Value
<b>Diversified Conglomerate Service</b>								
Daxko, LLC . . . . .	LLC units	N/A	N/A	N/A	219	219	—	230
Marathon Data Operating Co., LLC . . . . .	Preferred stock	N/A	N/A	N/A	1	264	0.1	604
Marathon Data Operating Co., LLC . . . . .	Common stock	N/A	N/A	N/A	1	264	—	57
Navex Global, Inc. . . . .	LP interest	N/A	N/A	N/A	—	666	0.2	1,604
PC Helps Support, LLC . . . .	Common stock	N/A	N/A	N/A	1	7	—	—
PC Helps Support, LLC . . . .	Preferred stock	N/A	N/A	N/A	—	61	—	70
Secure-24, LLC . . . . .	LLC units	N/A	N/A	N/A	263	263	0.1	275
						<u>1,744</u>	<u>0.4</u>	<u>2,840</u>
<b>Electronics</b>								
ECI Acquisition Holdings, Inc. . . . .	Common stock	N/A	N/A	N/A	9	873	0.1	966
Sparta Holding Corporation . .	Common stock	N/A	N/A	N/A	1	567	0.1	567
Sparta Holding Corporation . .	Common stock	N/A	N/A	N/A	235	6	—	6
						<u>1,446</u>	<u>0.2</u>	<u>1,539</u>
<b>Grocery</b>								
MyWebGrocer, Inc. . . . .	LLC units	N/A	N/A	N/A	1,315	1,322	0.2	1,322
<b>Healthcare, Education and Childcare</b>								
Advanced Pain Management Holdings, Inc. . . . .	Common stock	N/A	N/A	N/A	67	67	0.1	768
Advanced Pain Management Holdings, Inc. . . . .	Preferred stock	N/A	N/A	N/A	8	829	0.1	901
Avatar International, LLC . . .	LP interest	N/A	N/A	N/A	1	741	—	3
California Cryobank, LLC . . .	Common stock	N/A	N/A	N/A	—	28	—	28
California Cryobank, LLC . . .	Common stock	N/A	N/A	N/A	—	—	—	—
Certara L.P. . . . .	LP interest	N/A	N/A	N/A	—	635	0.1	679
Dialysis Newco, Inc. . . . .	LLC units	N/A	N/A	N/A	871	—	0.2	1,557
Encore Rehabilitation Services, LLC . . . . .	LLC interest	N/A	N/A	N/A	270	270	0.1	783
G & H Wire Company, Inc. . .	LP interest	N/A	N/A	N/A	—	102	—	124
Global Healthcare Exchange, LLC . . . . .	Common stock	N/A	N/A	N/A	—	4	—	31
Global Healthcare Exchange, LLC . . . . .	Preferred stock	N/A	N/A	N/A	—	398	0.1	418
Hospitalists Management Group, LLC . . . . .	Common stock	N/A	N/A	N/A	—	38	—	4
IntegraMed America, Inc. . . .	Common stock	N/A	N/A	N/A	1	701	0.1	701
Northwestern Management Services, LLC . . . . .	Common stock	N/A	N/A	N/A	3	3	—	49
Northwestern Management Services, LLC . . . . .	LLC units	N/A	N/A	N/A	0	249	0.1	285
Pentec Acquisition Sub, Inc. . .	Preferred stock	N/A	N/A	N/A	1	116	—	83
Radiology Partners, Inc. . . . .	LLC units	N/A	N/A	N/A	43	85	—	85
Reliant Pro ReHab, LLC . . . .	Preferred stock	N/A	N/A	N/A	2	183	0.1	883
Southern Anesthesia and Surgical . . . . .	Common stock	N/A	N/A	N/A	487	487	0.1	697
Spear Education, LLC . . . . .	Preferred stock	N/A	N/A	N/A	—	86	—	86
Spear Education, LLC . . . . .	Common stock	N/A	N/A	N/A	1	1	—	1

See Notes to Consolidated Financial Statements.

**Golub Capital BDC, Inc. and Subsidiaries**

**Consolidated Schedule of Investments (Continued)**

**September 30, 2014**

*(In thousands)*

	Investment Type	Spread Above Index <sup>(1)</sup>	Interest Rate <sup>(2)</sup>	Maturity Date	Shares Contracts	Cost	Percentage of Net Assets	Fair Value
<b>Healthcare, Education and Childcare</b>								
Surgical Information Systems, LLC . . . . .	Common stock	N/A	N/A	N/A	4	414	0.1	554
Young Innovations, Inc. . . . .	Preferred stock	N/A	N/A	N/A	—	236	—	277
						<u>5,673</u>	<u>1.2</u>	<u>8,997</u>
<b>Home and Office Furnishings, Housewares, and Durable Consumer</b>								
Top Knobs USA, Inc. . . . .	Common stock	N/A	N/A	N/A	3	35	—	213
<b>Insurance</b>								
Captive Resources Midco, LLC . . . . .	LLC units	N/A	N/A	N/A	1	86	—	191
<b>Investment Funds and Vehicles</b>								
Senior Loan Fund LLC <sup>(7)(8)</sup> . . . . .	LLC interest	N/A	N/A	N/A	9,318	9,318	1.3	9,242
<b>Leisure, Amusement, Motion Pictures and Entertainment</b>								
Competitor Group, Inc. . . . .	LLC interest	N/A	N/A	N/A	708	713	—	43
LMP TR Holdings, LLC . . . . .	LLC units	N/A	N/A	N/A	712	712	0.1	712
Starplex Operating, L.L.C. . . . .	Common stock	N/A	N/A	N/A	1	183	—	241
Titan Fitness, LLC . . . . .	Common stock	N/A	N/A	N/A	6	582	0.1	649
						<u>2,190</u>	<u>0.2</u>	<u>1,645</u>
<b>Personal and Non-Durable Consumer Products</b>								
Hygenic Corporation, The . . . . .	LP interest	N/A	N/A	N/A	1	61	—	116
Massage Envy, LLC . . . . .	LLC interest	N/A	N/A	N/A	749	749	0.1	757
Team Technologies Acquisition Company . . . . .	Common stock	N/A	N/A	N/A	—	148	—	225
						<u>958</u>	<u>0.1</u>	<u>1,098</u>
<b>Personal Transportation</b>								
PODS Funding Corp. II . . . . .	Warrant	N/A	N/A	N/A	271	—	0.2	1,599
<b>Personal, Food and Miscellaneous Services</b>								
R.G. Barry Corporation . . . . .	Preferred stock	N/A	N/A	N/A	—	161	—	161
<b>Printing and Publishing</b>								
Market Track, LLC . . . . .	Preferred stock	N/A	N/A	N/A	—	145	—	178
Market Track, LLC . . . . .	Common stock	N/A	N/A	N/A	1	145	0.1	245
						<u>290</u>	<u>0.1</u>	<u>423</u>
<b>Retail Stores</b>								
Barcelona Restaurants, LLC <sup>(8)(10)</sup> . . . . .	LP interest	N/A	N/A	N/A	1,996	1,996	0.4	3,080
Benihana, Inc. . . . .	LLC units	N/A	N/A	N/A	43	699	0.1	747
Capital Vision Services, LLC . . . . .	LLC interest	N/A	N/A	N/A	402	17	0.1	520
DentMall MSO, LLC . . . . .	Common stock	N/A	N/A	N/A	2	—	—	—
DentMall MSO, LLC . . . . .	Preferred stock	N/A	N/A	N/A	2	97	—	97
Express Oil Change, LLC . . . . .	LLC interest	N/A	N/A	N/A	81	81	—	79

See Notes to Consolidated Financial Statements.

**Golub Capital BDC, Inc. and Subsidiaries**

**Consolidated Schedule of Investments (Continued)**  
**September 30, 2014**  
*(In thousands)*

	Investment Type	Spread Above Index <sup>(1)</sup>	Interest Rate <sup>(2)</sup>	Maturity Date	Shares/ Contracts	Cost	Percentage of Net Assets	Fair Value
<b>Retail Stores (Continued)</b>								
Marshall Retail Group LLC, The . . . . .	Common stock	N/A	N/A	N/A	15	154	—	154
Paper Source, Inc. . . . .	LLC interest	N/A	N/A	N/A	8	1,387	0.2	1,417
PetPeople Enterprise, LLC . . .	LP interest	N/A	N/A	N/A	889	889	0.1	889
Rubio's Restaurants, Inc. . . .	Preferred stock	N/A	N/A	N/A	199	945	0.2	1,430
Sneaker Villa, Inc. . . . .	LLC interest	N/A	N/A	N/A	4	411	0.1	511
Vision Source L.P. . . . .	Common stock	N/A	N/A	N/A	9	386	0.1	760
Vision Source L.P. . . . .	Common stock	N/A	N/A	N/A	—	—	—	—
						<u>7,062</u>	<u>1.3</u>	<u>9,684</u>
<b>Telecommunications</b>								
ITC Global, Inc. . . . .	Preferred stock	N/A	N/A	N/A	17	311	0.1	311
<b>Textiles and Leather</b>								
Southern Tide, LLC . . . . .	LLC interest	N/A	N/A	N/A	2	191	—	191
<b>Total equity investments</b>								
<b>United States . . . . .</b>						44,534	7.5%	54,761
<b>Total United States . . . . .</b>						<u>1,337,580</u>	<u>183.9%</u>	<u>1,347,612</u>
<b>Total Investments . . . . .</b>						<u>\$1,337,580</u>	<u>183.9%</u>	<u>\$1,347,612</u>
<b>Cash, Restricted Cash and Cash Equivalents . . . . .</b>								
<b>Cash and Restricted Cash . . . . .</b>						\$ 42,744	5.8%	\$ 42,744
<b>US Bank Money Market Account (cusip 9AMMF05B2) . . . . .</b>						37,199	5.1	37,199
<b>Total Cash, Restricted Cash and Cash Equivalents . . . . .</b>						<u>\$ 79,943</u>	<u>10.9%</u>	<u>\$ 79,943</u>
<b>Total Investments and Cash, Restricted Cash and Cash Equivalents . . . . .</b>						<u>\$1,417,523</u>	<u>194.80%</u>	<u>\$1,427,555</u>

\* Denotes that all or a portion of the loan secures the notes offered in the 2010 Debt Securitization (as defined in Note 7).

^ Denotes that all or a portion of the loan secures the notes offered in the 2014 Debt Securitization (as defined in Note 7).

- (1) The majority of the investments bear interest at a rate that may be determined by reference to London Interbank Offered Rate (“LIBOR” or “L”) or Prime (“P”) and which reset daily, quarterly or semiannually. For each, the Company has provided the spread over LIBOR or Prime and the weighted average current interest rate in effect at September 30, 2014. Certain investments are subject to a LIBOR or Prime interest rate floor. For fixed rate loans, a spread above a reference rate is not applicable.
- (2) For portfolio companies with multiple interest rate contracts, the interest rate shown is a weighted average current interest rate in effect at September 30, 2014.
- (3) The negative fair value is the result of the capitalized discount on the loan or the unfunded commitment being valued below par. The negative cost is the result of the capitalized discount being greater than the principal amount outstanding on the loan.
- (4) The entire commitment was unfunded at September 30, 2014. As such, no interest is being earned on this investment.
- (5) The sale of a portion of this loan does not qualify for sale accounting under ASC Topic 860 — Transfers and Servicing, and therefore, the entire one stop loan asset remains in the Consolidated Schedule of Investments. (See Note 7 in the accompanying notes to the consolidated financial statements.)

See Notes to Consolidated Financial Statements.

**Golub Capital BDC, Inc. and Subsidiaries**

**Consolidated Schedule of Investments (Continued)**

**September 30, 2014**

*(In thousands)*

- (6) Loan was on non-accrual status as of September 30, 2014, meaning that the Company has ceased recognizing interest income on the loan.
- (7) As defined in the Investment Company Act of 1940, as amended (the “1940 Act”), the Company is deemed to be both an “Affiliated Person” of and “Control” this portfolio company as the Company owns more than 25% of the portfolio company’s outstanding voting securities or has the power to exercise control over management or policies of such portfolio company (including through a management agreement). See Note 5 in the accompanying notes to the consolidated financial statements for transactions during the year ended September 30, 2014 in which the issuer was both an Affiliated Person and a portfolio company that the Company is deemed to Control.
- (8) The investment is treated as a non-qualifying asset under Section 55(a) of the 1940 Act. Under the 1940 Act, the Company may not acquire any non-qualifying asset unless, at the time the acquisition is made, qualifying assets represent at least 70% of the Company’s total assets.
- (9) Non-income producing securities.
- (10) As defined in the 1940 Act, the Company is deemed to be an “Affiliated Person” of the portfolio company as the Company along with affiliated entities owns five percent or more of the portfolio company’s voting securities. See Note 5 in the accompanying notes to the financial statements for transactions during the year ended September 30, 2014 in which the issuer was an Affiliated Person (but not a portfolio company that the Company is deemed to control).

See Notes to Consolidated Financial Statements.

**Golub Capital BDC, Inc. and Subsidiaries**

**Consolidated Schedule of Investments**  
**September 30, 2013**  
*(In thousands)*

	Investment Type	Spread Above Index <sup>(1)</sup>	Interest Rate <sup>(2)</sup>	Maturity Date	Principal Amount	Cost	Percentage of Net Assets	Fair Value
<b>Investments</b>								
<b>Canada</b>								
<b>Debt investments</b>								
<b>Leisure, Amusement, Motion Pictures, Entertainment</b>								
Extreme Fitness, Inc. <sup>(3)(8)</sup>	Subordinated debt	N/A	12.00% cash/ 2.50% PIK	11/2015	\$ 2,842	\$ 2,810	—%	\$ —
<b>Total Canada</b>					<u>\$ 2,842</u>	<u>\$ 2,810</u>	<u>—%</u>	<u>\$ —</u>
<b>Fair Value as percentage of Principal Amount</b>								0.0%
<b>United States</b>								
<b>Debt investments</b>								
<b>Aerospace and Defense</b>								
ILC Dover, LP	Senior loan	L + 6.00%	7.25%	07/2017	\$ 606	\$ 601	0.1%	\$ 594
ILC Dover, LP	Senior loan	P + 5.00%	8.25%	07/2017	148	141	—	139
ILC Dover, LP	Senior loan	L + 6.00%	7.25%	07/2017	4,352	4,286	0.6	4,265
Tresys Technology Holdings, Inc. <sup>(4)</sup>	One stop	L + 6.75%	N/A <sup>(5)</sup>	12/2017	—	(8)	—	(34)
Tresys Technology Holdings, Inc.	One stop	L + 6.75%	8.00%	12/2017	3,975	3,891	0.6	3,776
TurboCombustor Technology Inc.*	Senior loan	L + 4.75%	5.75%	12/2017	381	379	0.1	381
TurboCombustor Technology Inc.*	Senior loan	L + 5.00%	6.00%	12/2017	895	892	0.1	895
Whitcraft LLC	Subordinated debt	N/A	12.00%	12/2018	1,877	1,853	0.3	1,877
White Oak Technologies, Inc. <sup>(4)</sup>	Senior loan	L + 5.00%	N/A <sup>(5)</sup>	03/2017	—	(9)	—	—
White Oak Technologies, Inc.*	Senior loan	L + 5.00%	6.25%	03/2017	1,833	1,797	0.3	1,833
					<u>14,067</u>	<u>13,823</u>	<u>2.1</u>	<u>13,726</u>
<b>Automobile</b>								
ABRA, Inc. <sup>(9)</sup>	One stop	P + 4.50%	7.75%	05/2018	841	821	0.1	841
ABRA, Inc.* <sup>(9)</sup>	One stop	L + 5.75%	7.00%	05/2018	26,372	26,189	4.0	26,372
ABRA, Inc.* <sup>(4),(9)</sup>	One stop	L + 5.75%	N/A <sup>(5)</sup>	05/2018	—	(12)	—	—
ABRA, Inc. <sup>(4),(9)</sup>	One stop	L + 5.75%	N/A <sup>(5)</sup>	05/2018	—	(48)	—	—
American Driveline Systems, Inc.	Senior loan	P + 6.50%	9.75%	01/2016	391	386	0.1	352
American Driveline Systems, Inc.*	Senior loan	P + 6.50%	9.75%	01/2016	2,826	2,793	0.4	2,543
Express Oil Change, LLC	Senior loan	P + 3.50%	6.75%	12/2017	116	112	—	116
Express Oil Change, LLC	Senior loan	P + 3.50%	6.75%	12/2017	181	178	—	181
Express Oil Change, LLC*	Senior loan	P + 3.50%	6.75%	12/2017	1,818	1,803	0.3	1,818
K&N Engineering, Inc. <sup>(4)</sup>	Senior loan	L + 4.50%	N/A <sup>(5)</sup>	04/2018	—	(7)	—	—
K&N Engineering, Inc.*	Senior loan	L + 4.50%	5.75%	04/2018	7,279	7,179	1.1	7,279
Take 5 Oil Change, L.L.C.	Senior loan	L + 5.25%	6.25%	07/2018	118	114	—	114
Take 5 Oil Change, L.L.C.	Senior loan	L + 5.25%	6.25%	07/2018	2,978	2,957	0.5	2,956
					<u>42,920</u>	<u>42,465</u>	<u>6.5</u>	<u>42,572</u>
<b>Banking</b>								
Prommis Fin Co.* <sup>(3)</sup>	Senior loan	P + 10.50%	2.25% cash/ 11.50% PIK	06/2015	146	145	—	40
Prommis Fin Co.	Senior loan	P + 11.00%	13.25%	06/2015	98	98	—	23
Prommis Fin Co.* <sup>(3)</sup>	Second lien	P + 10.50%	2.25% cash/ 11.50% PIK	06/2015	384	382	—	—
Prommis Fin Co.* <sup>(3)</sup>	Subordinated debt	P + 10.50%	2.25% cash/ 11.50% PIK	06/2015	192	191	—	—
					<u>820</u>	<u>816</u>	<u>—</u>	<u>63</u>

See Notes to Consolidated Financial Statements.

**Golub Capital BDC, Inc. and Subsidiaries**

**Consolidated Schedule of Investments (Continued)**  
**September 30, 2013**  
*(In thousands)*

	Investment Type	Spread Above Index <sup>(1)</sup>	Interest Rate <sup>(2)</sup>	Maturity Date	Principal Amount	Cost	Percentage of Net Assets	Fair Value
<b>Beverage, Food and Tobacco</b>								
ABP Corporation . . . . .	Senior loan	P + 3.50%	7.25%	06/2016	63	58	—	63
ABP Corporation* . . . . .	Senior loan	L + 4.75%	6.00%	06/2016	4,490	4,442	0.7	4,490
American Importing Company, Inc. . . . .	One stop	L + 5.75%	7.00%	05/2018	14,806	14,624	2.3	14,806
Ameriquel Group, LLC* . .	Senior loan	L + 5.00%	6.50%	03/2016	1,727	1,710	0.3	1,658
Ameriquel Group, LLC* . .	Senior loan	L + 7.50%	9.00%	03/2016	831	823	0.1	731
Atkins Nutritionals, Inc.* . .	One stop	L + 5.00%	6.25%	01/2019	22,339	22,097	3.4	22,395
Atkins Nutritionals, Inc.* . .	One stop	L + 8.50%	9.75%	04/2019	17,270	16,830	2.7	17,529
Candy Intermediate Holdings, Inc. (Ferrara Candy) . . . . .	Senior loan	L + 6.25%	7.50%	06/2018	4,937	4,800	0.7	4,777
Firebirds International, LLC . . . . .	One stop	L + 5.75%	7.00%	05/2018	83	79	—	79
Firebirds International, LLC <sup>(4)</sup> . . . . .	One stop	L + 5.75%	N/A <sup>(5)</sup>	05/2018	—	(3)	—	(3)
Firebirds International, LLC <sup>(4)</sup> . . . . .	One stop	L + 5.75%	N/A <sup>(5)</sup>	05/2018	—	(2)	—	(1)
Firebirds International, LLC* . . . . .	One stop	L + 5.75%	7.00%	05/2018	912	901	0.1	902
First Watch Restaurants, Inc. . . . .	One stop	L + 7.50%	8.75%	12/2016	418	396	0.1	418
First Watch Restaurants, Inc. . . . .	One stop	L + 7.50%	8.75%	12/2016	955	933	0.1	955
First Watch Restaurants, Inc.* . . . . .	One stop	L + 7.50%	8.75%	12/2016	11,385	11,238	1.7	11,385
IT'SUGAR LLC . . . . .	Subordinated debt	N/A	8.00%	10/2017	1,707	1,707	0.4	2,697
IT'SUGAR LLC . . . . .	Senior loan	L + 8.50%	10.00%	04/2017	4,213	4,153	0.6	4,213
Julio & Sons Company <sup>(4)</sup> . . . . .	One stop	L + 7.00%	N/A <sup>(5)</sup>	09/2014	—	(7)	—	—
Julio & Sons Company* . .	One stop	L + 7.00%	8.50%	09/2016	7,049	7,008	1.1	7,049
Julio & Sons Company <sup>(4)</sup> . . . . .	One stop	L + 7.00%	N/A <sup>(5)</sup>	09/2014	—	(9)	—	—
Northern Brewer, LLC . . .	One stop	L + 6.50%	8.00%	02/2018	695	683	0.1	695
Northern Brewer, LLC . . .	One stop	L + 6.50%	8.00%	02/2018	6,413	6,271	1.0	6,413
Richelieu Foods, Inc. . . . .	Senior loan	P + 4.00%	7.25%	11/2015	132	123	—	132
Richelieu Foods, Inc.* . . . .	Senior loan	L + 5.00%	6.75%	11/2015	1,988	1,958	0.3	1,988
Smashburger Finance LLC <sup>(4)</sup> . . . . .	Senior loan	L + 4.25%	N/A <sup>(5)</sup>	05/2018	—	(9)	—	(6)
Smashburger Finance LLC* . . . . .	Senior loan	L + 4.25%	5.50%	05/2018	6,532	6,485	1.0	6,500
					<u>108,945</u>	<u>107,289</u>	<u>16.7</u>	<u>109,865</u>

See Notes to Consolidated Financial Statements.

**Golub Capital BDC, Inc. and Subsidiaries**

**Consolidated Schedule of Investments (Continued)**

**September 30, 2013**

(In thousands)

	Investment Type	Spread Above Index <sup>(1)</sup>	Interest Rate <sup>(2)</sup>	Maturity Date	Principal Amount	Cost	Percentage of Total Net Assets	Fair Value
<b>Building and Real Estate</b>								
ITEL Laboratories, Inc. <sup>(4)</sup>	Senior loan	L + 4.75%	N/A <sup>(5)</sup>	06/2018	—	(1)	—	—
ITEL Laboratories, Inc.*	Senior loan	L + 4.75%	6.00%	06/2018	801	792	0.1	801
KHKI Acquisition, Inc.	Senior loan	P + 5.00%	8.50%	03/2017	2,547	2,547	0.2	1,401
					<u>3,348</u>	<u>3,338</u>	<u>0.3</u>	<u>2,202</u>
<b>Cargo Transport</b>								
RP Crown Parent (RedPrairie Corp)*	Senior loan	L + 5.50%	6.75%	12/2018	1,985	1,950	0.3	2,003
					<u>1,985</u>	<u>1,950</u>	<u>0.3</u>	<u>2,003</u>
<b>Chemicals, Plastics and Rubber</b>								
Integrated DNA Technologies, Inc.	Subordinated debt	N/A	12.00% cash/ 2.00% PIK	04/2015	450	447	0.1	450
Integrated DNA Technologies, Inc.	Subordinated debt	N/A	12.00% cash/ 2.00% PIK	04/2015	1,267	1,246	0.2	1,267
Integrated DNA Technologies, Inc.	Subordinated debt	N/A	12.00% cash/ 2.00% PIK	04/2015	450	442	0.1	450
Road Infrastructure Investment, LLC	Senior loan	L + 5.00%	5.18%	03/2017	49	17	—	48
Road Infrastructure Investment, LLC*	Senior loan	L + 5.00%	6.25%	03/2018	4,515	4,469	0.7	4,557
					<u>6,731</u>	<u>6,621</u>	<u>1.1</u>	<u>6,772</u>
<b>Containers, Packaging and Glass</b>								
Fort Dearborn Company*	Senior loan	L + 4.25%	5.25%	10/2017	39	39	—	39
Fort Dearborn Company*	Senior loan	L + 4.75%	5.75%	10/2018	156	155	—	156
Fort Dearborn Company*	Senior loan	L + 4.25%	5.25%	10/2017	559	555	0.1	559
Fort Dearborn Company*	Senior loan	L + 4.75%	5.75%	10/2018	2,202	2,187	0.3	2,202
Packaging Coordinators, Inc.*	Senior loan	L + 4.25%	5.50%	05/2020	6,810	6,778	1.0	6,776
Packaging Coordinators, Inc.	Second lien	L + 8.25%	9.50%	11/2020	29,098	28,539	4.4	28,807
					<u>38,864</u>	<u>38,253</u>	<u>5.8</u>	<u>38,539</u>
<b>Diversified Conglomerate Manufacturing</b>								
Chase Industries, Inc.*	One stop	L + 5.66%	6.91%	11/2017	13,815	13,622	2.1	13,815
Metal Spinners, Inc.*	Senior loan	L + 6.50%	8.00%	12/2014	1,352	1,333	0.2	1,352
Metal Spinners, Inc.*	Senior loan	L + 6.50%	8.00%	12/2014	2,684	2,649	0.4	2,684
Onicon Incorporated <sup>(4)</sup>	One stop	L + 6.75%	N/A <sup>(5)</sup>	12/2017	—	(14)	—	—
Onicon Incorporated	One stop	L + 6.75%	8.25%	12/2017	3,606	3,544	0.5	3,606
Pasternack Enterprises, Inc.*	Senior loan	L + 5.00%	6.25%	12/2017	1,208	1,198	0.2	1,208
Plex Systems, Inc. <sup>(4)</sup>	Senior loan	L + 7.50%	N/A <sup>(5)</sup>	06/2018	—	(26)	—	(26)
Plex Systems, Inc.*	Senior loan	L + 7.50%	8.75%	06/2018	13,670	13,375	2.0	13,465
Sunless Merger Sub, Inc.	Senior loan	P + 4.00%	7.25%	07/2016	56	55	—	24
Sunless Merger Sub, Inc.*	Senior loan	L + 5.25%	6.50%	07/2016	2,171	2,165	0.3	1,910
Tecomet Inc. <sup>(4)</sup>	Senior loan	L + 4.50%	N/A <sup>(5)</sup>	12/2016	—	(5)	—	—
Tecomet Inc.*	Senior loan	L + 4.50%	5.75%	12/2016	5,610	5,546	0.9	5,610
TIDI Products, LLC <sup>(4)</sup>	Senior loan	L + 7.00%	N/A <sup>(5)</sup>	07/2017	—	(10)	—	—
TIDI Products, LLC*	Senior loan	L + 7.00%	8.25%	07/2018	8,703	8,552	1.3	8,703
Vintage Parts, Inc.*	One stop	L + 4.50%	5.75%	12/2013	4,865	4,836	0.7	4,865
Vintage Parts, Inc.*	One stop	L + 4.50%	5.75%	12/2013	68	67	—	68
Vintage Parts, Inc.*	One stop	L + 4.50%	5.75%	12/2013	1,016	1,008	0.2	1,016
					<u>58,824</u>	<u>57,895</u>	<u>8.8</u>	<u>58,300</u>

See Notes to Consolidated Financial Statements.

**Golub Capital BDC, Inc. and Subsidiaries**

**Consolidated Schedule of Investments (Continued)**  
**September 30, 2013**  
*(In thousands)*

	Investment Type	Spread Above Index <sup>(1)</sup>	Interest Rate <sup>(2)</sup>	Maturity Date	Principal Amount	Cost	Percentage of Total Net Assets	Fair Value
<b>Diversified Conglomerate Service</b>								
Aderant North America, Inc.* . . . . .	Senior loan	L + 5.00%	6.25%	12/2018	4,506	4,467	0.7	4,506
Agility Recovery Solutions Inc. <sup>(4)</sup> . . . . .	One stop	L + 7.00%	N/A <sup>(5)</sup>	12/2017	—	(7)	—	—
Agility Recovery Solutions Inc.* . . . . .	One stop	L + 7.00%	8.25%	12/2017	9,409	9,221	1.4	9,409
API Healthcare Corporation* . . . . .	One stop	L + 8.63%	9.88%	04/2018	34,156	33,882	5.2	34,156
Consona Holdings, Inc. <sup>(4)</sup> . . . . .	Senior loan	L + 5.50%	N/A <sup>(5)</sup>	08/2017	—	(2)	—	—
Consona Holdings, Inc.* . . . . .	Senior loan	L + 5.50%	6.75%	08/2018	1,037	1,008	0.2	1,037
Consona Holdings, Inc.* . . . . .	Senior loan	L + 6.00%	7.25%	08/2018	1,551	1,538	0.2	1,551
Document Technologies, LLC <sup>(4)</sup> . . . . .	Senior loan	L + 4.25%	N/A <sup>(5)</sup>	12/2018	—	(13)	—	—
Document Technologies, LLC* . . . . .	Senior loan	L + 4.25%	5.50%	12/2018	6,724	6,659	1.0	6,724
EAG, INC. (Evans Analytical Group)* . . . . .	Senior loan	L + 4.50%	6.00%	07/2017	2,459	2,432	0.4	2,459
HighJump Acquisition LLC . . . . .	One stop	L + 7.50%	8.75%	07/2016	7,142	7,075	1.1	7,142
Integration Appliance, Inc. . . . .	Senior loan	P + 7.00%	10.25%	09/2018	719	709	0.1	709
Integration Appliance, Inc. . . . .	Senior loan	P + 7.00%	10.25%	09/2018	5,396	5,261	0.8	5,315
Marathon Data Operating Co., LLC <sup>(4)</sup> . . . . .	One stop	L + 6.25%	N/A <sup>(5)</sup>	08/2017	—	(8)	—	—
Marathon Data Operating Co., LLC . . . . .	One stop	L + 6.25%	7.50%	08/2017	4,772	4,679	0.7	4,772
MSC Software Corporation* . . . . .	One stop	L + 7.15%	8.40%	11/2017	10,028	9,867	1.5	10,028
Navex Global, Inc. <sup>(4)</sup> . . . . .	One stop	L + 7.50%	N/A <sup>(5)</sup>	12/2016	—	(16)	—	(25)
Navex Global, Inc.* . . . . .	One stop	L + 7.50%	9.00%	12/2016	17,758	17,460	2.7	17,403
NetSmart Technologies, Inc. . . . .	Senior loan	L + 7.50%	8.75%	12/2017	654	642	0.1	654
NetSmart Technologies, Inc.* . . . . .	Senior loan	L + 7.50%	8.75%	12/2017	8,377	8,302	1.3	8,377
PC Helps Support, LLC <sup>(4)</sup> . . . . .	Senior loan	L + 5.25%	N/A <sup>(5)</sup>	09/2017	—	(2)	—	—
PC Helps Support, LLC . . . . .	Senior loan	L + 5.25%	6.50%	09/2017	2,007	1,984	0.3	2,007
Secure-24, LLC <sup>(4)</sup> . . . . .	One stop	L + 7.00%	N/A <sup>(5)</sup>	08/2017	—	(6)	—	—
Secure-24, LLC* . . . . .	One stop	L + 7.00%	8.25%	08/2017	10,539	10,290	1.6	10,539
Secure-24, LLC . . . . .	One stop	L + 7.00%	8.25%	03/2015	1,541	1,520	0.2	1,541
Source Medical Solutions, Inc. . . . .	Second lien	L + 9.50%	10.75%	03/2018	9,294	9,104	1.4	9,201
Vericlaim, Inc. <sup>(4)</sup> . . . . .	Senior loan	L + 4.75%	N/A <sup>(5)</sup>	05/2018	—	(3)	—	(4)
Vericlaim, Inc. . . . .	Senior loan	L + 4.75%	6.00%	05/2018	5,822	5,795	0.9	5,793
					143,891	141,838	21.8	143,294

See Notes to Consolidated Financial Statements.



**Golub Capital BDC, Inc. and Subsidiaries**

**Consolidated Schedule of Investments (Continued)**  
**September 30, 2013**  
*(In thousands)*

	<b>Investment Type</b>	<b>Spread Above Index<sup>(1)</sup></b>	<b>Interest Rate<sup>(2)</sup></b>	<b>Maturity Date</b>	<b>Principal Amount</b>	<b>Cost</b>	<b>Percentage of Total Net Assets</b>	<b>Fair Value</b>
<b>Electronics</b>								
Ecommerce Industries, Inc. <sup>(4)</sup>	One stop	L + 6.75%	N/A <sup>(5)</sup>	10/2016	—	(20)	—	—
Ecommerce Industries, Inc.*	One stop	L + 8.39%	9.64%	10/2016	12,519	12,378	1.9	12,519
Entrust, Inc./Entrust Limited*	Second lien	L + 9.50%	10.75%	04/2019	5,204	5,159	0.7	5,204
Entrust, Inc./Entrust Limited*	Second lien	L + 9.50%	10.75%	04/2019	11,523	11,424	1.8	11,523
Rogue Wave Holdings, Inc.*	One stop	L + 9.28%	10.53%	11/2017	7,249	7,162	1.1	7,249
Sparta Systems, Inc. <sup>(4)</sup>	Senior loan	L + 5.25%	N/A <sup>(5)</sup>	12/2017	—	(7)	—	—
Sparta Systems, Inc.	Senior loan	L + 5.25%	6.50%	12/2017	6,375	6,307	1.0	6,375
Syncsort Incorporated	Senior loan	P + 4.25%	7.50%	03/2015	160	158	—	160
Syncsort Incorporated*	Senior loan	P + 4.25%	7.50%	03/2015	6,365	6,291	1.0	6,365
Time-O-Matic, Inc.	Subordinated debt	N/A	12.00% cash/ 1.25% PIK	12/2016	<u>11,709</u>	<u>11,576</u>	<u>1.8</u>	<u>11,709</u>
					<u>61,104</u>	<u>60,428</u>	<u>9.3</u>	<u>61,104</u>
<b>Farming and Agriculture</b>								
AGData, L.P.	One stop	L + 6.00%	7.25%	08/2016	3,837	3,799	0.6	3,837
<b>Finance</b>								
Ascensus, Inc.*	Senior loan	L + 6.75%	8.00%	12/2018	17,958	17,643	2.7	17,958
Bonddesk Group LLC*	Senior loan	L + 5.00%	6.50%	09/2016	869	864	0.2	869
Pillar Processing LLC*	Senior loan	L + 5.50%	5.78%	11/2018	1,604	1,601	0.2	1,524
Pillar Processing LLC* <sup>(3)</sup>	Senior loan	N/A	14.50%	05/2019	<u>2,478</u>	<u>2,483</u>	<u>0.1</u>	<u>625</u>
					<u>22,909</u>	<u>22,591</u>	<u>3.2</u>	<u>20,976</u>
<b>Grocery</b>								
MyWebGrocer, Inc. <sup>(4)</sup>	Senior loan	L + 8.75%	N/A <sup>(5)</sup>	05/2018	—	(15)	—	(16)
MyWebGrocer, Inc.	Senior loan	L + 8.75%	6.00% cash/ 4.00% PIK	05/2018	14,271	14,036	2.1	14,128
Teasdale Quality Foods, Inc.*	Senior loan	L + 4.50%	5.75%	05/2018	<u>2,800</u>	<u>2,773</u>	<u>0.4</u>	<u>2,772</u>
					<u>17,071</u>	<u>16,794</u>	<u>2.5</u>	<u>16,884</u>
<b>Healthcare, Education and Childcare</b>								
Advanced Pain Management Holdings, Inc. <sup>(4)</sup>	Senior loan	L + 5.00%	N/A <sup>(5)</sup>	02/2018	—	(7)	—	—
Advanced Pain Management Holdings, Inc. <sup>(4)</sup>	Senior loan	L + 5.00%	N/A <sup>(5)</sup>	02/2018	—	(10)	—	—
Advanced Pain Management Holdings, Inc.*	Senior loan	L + 5.00%	6.25%	02/2018	7,364	7,299	1.1	7,364
Avatar International, LLC	Senior loan	L + 8.00%	9.25%	09/2016	1,651	1,638	0.2	1,618
Avatar International, LLC <sup>(4)</sup>	One stop	L + 7.50%	N/A <sup>(5)</sup>	09/2016	—	(6)	—	(24)
Avatar International, LLC*	One stop	L + 7.50%	8.75%	09/2016	7,653	7,575	1.1	7,424
DDC Center Inc.	One stop	L + 6.25%	N/A <sup>(5)</sup>	10/2013	—	—	—	—
DDC Center Inc.*	One stop	L + 6.25%	9.25%	10/2014	7,920	7,913	1.2	7,920

See Notes to Consolidated Financial Statements.

**Golub Capital BDC, Inc. and Subsidiaries**

**Consolidated Schedule of Investments (Continued)**  
**September 30, 2013**  
*(In thousands)*

	Investment Type	Spread Above Index <sup>(1)</sup>	Interest Rate <sup>(2)</sup>	Maturity Date	Principal Amount	Cost	Percentage of Total Net Assets	Fair Value
Delta Educational Systems*	Senior loan	P + 4.75%	8.00%	12/2016	1,806	1,778	0.3	1,806
Dialysis Newco, Inc.	Senior loan	L + 4.25%	5.25%	08/2020	6,346	6,283	1.0	6,314
Dialysis Newco, Inc. <sup>(4)</sup>	Second lien	L + 8.50%	N/A <sup>(5)</sup>	02/2021	—	(25)	—	(22)
Dialysis Newco, Inc.*	Second lien	L + 8.50%	9.75%	02/2021	23,901	23,490	3.6	23,543
Encore Rehabilitation Services, LLC <sup>(4)</sup>	One stop	L + 6.25%	N/A <sup>(5)</sup>	06/2017	—	(12)	—	—
Encore Rehabilitation Services, LLC	One stop	L + 6.25%	7.50%	06/2017	5,099	4,994	0.8	5,099
G & H Wire Company, Inc. <sup>(4)</sup>	Senior loan	L + 5.50%	N/A <sup>(5)</sup>	11/2016	—	(9)	—	—
G & H Wire Company, Inc.*	Senior loan	L + 5.50%	7.00%	11/2016	8,555	8,452	1.3	8,555
Healogics, Inc.*	Second lien	L + 8.00%	9.25%	02/2020	16,454	16,304	2.6	16,851
Hospitalists Management Group, LLC	Senior loan	L + 5.00%	6.50%	05/2017	438	433	0.1	403
Hospitalists Management Group, LLC	Senior loan	P + 4.00%	7.25%	05/2017	888	878	0.1	815
Hospitalists Management Group, LLC	Senior loan	L + 5.00%	6.50%	05/2017	3,694	3,629	0.5	3,398
IntegraMed America, Inc. <sup>(4)</sup>	One stop	L + 7.25%	N/A <sup>(5)</sup>	09/2017	—	(15)	—	—
IntegraMed America, Inc.*	One stop	L + 7.25%	8.50%	09/2017	14,457	14,196	2.2	14,457
Maverick Healthcare Group, LLC*	Senior loan	L + 5.50%	7.25%	12/2016	2,030	2,011	0.3	2,030
NeuroTherm, Inc.	Senior loan	P + 4.00%	7.25%	02/2016	64	60	—	64
NeuroTherm, Inc.*	Senior loan	L + 5.00%	6.50%	02/2016	1,332	1,318	0.2	1,332
Northwestern Management Services, LLC <sup>(4)</sup>	Senior loan	L + 5.25%	N/A <sup>(5)</sup>	10/2017	—	(13)	—	—
Northwestern Management Services, LLC <sup>(4)</sup>	Senior loan	L + 5.25%	N/A <sup>(5)</sup>	10/2017	—	(5)	—	—
Northwestern Management Services, LLC*	Senior loan	L + 5.25%	6.50%	10/2017	4,031	3,963	0.6	4,031
Pentec Acquisition Sub, Inc. <sup>(4)</sup>	Senior loan	L + 5.25%	N/A <sup>(5)</sup>	05/2017	—	(3)	—	(6)
Pentec Acquisition Sub, Inc.*	Senior loan	L + 5.25%	6.50%	05/2018	1,895	1,865	0.3	1,819
Precision Dermatology, Inc. <sup>(4)</sup>	Senior loan	L + 6.00%	N/A <sup>(5)</sup>	09/2018	—	(9)	—	(4)
Precision Dermatology, Inc.	Senior loan	L + 6.00%	7.25%	09/2018	11,086	10,977	1.7	11,031
Reliant Pro ReHab, LLC	Senior loan	L + 4.75%	6.00%	06/2016	949	943	0.1	949
Reliant Pro ReHab, LLC	Senior loan	P + 3.75%	7.00%	06/2016	185	179	—	185
Reliant Pro ReHab, LLC*	Senior loan	L + 4.75%	6.00%	06/2016	3,409	3,376	0.5	3,409
Renaissance Pharma (U.S.) Holdings Inc. <sup>(4)</sup>	Senior loan	L + 5.25%	N/A <sup>(5)</sup>	05/2018	—	(4)	—	—
Renaissance Pharma (U.S.) Holdings Inc.*	Senior loan	L + 5.25%	6.75%	05/2018	4,493	4,436	0.7	4,493
Southern Anesthesia and Surgical <sup>(4)</sup>	One stop	L + 7.00%	N/A <sup>(5)</sup>	11/2017	—	(13)	—	—
Southern Anesthesia and Surgical	One stop	L + 7.00%	8.25%	11/2017	6,217	6,090	0.9	6,217
Surgical Information Systems, LLC	Second lien	L + 3.00%	4.00%	09/2018	1,714	1,714	0.3	1,714
WIL Research Company, Inc.*	Senior loan	L + 4.50%	5.75%	02/2018	784	775	0.1	776
Young Innovations, Inc. <sup>(4)</sup>	Senior loan	L + 4.50%	N/A <sup>(5)</sup>	01/2018	—	(2)	—	—
Young Innovations, Inc.	Senior loan	L + 4.50%	5.75%	01/2019	4,594	4,564	0.7	4,594
					<u>149,009</u>	<u>147,000</u>	<u>22.5</u>	<u>148,155</u>

See Notes to Consolidated Financial Statements.

**Golub Capital BDC, Inc. and Subsidiaries**

**Consolidated Schedule of Investments (Continued)**  
**September 30, 2013**  
*(In thousands)*

	<b>Investment Type</b>	<b>Spread Above Index<sup>(1)</sup></b>	<b>Interest Rate<sup>(2)</sup></b>	<b>Maturity Date</b>	<b>Principal Amount</b>	<b>Cost</b>	<b>Percentage of Total Net Assets</b>	<b>Fair Value</b>
<b>Home and Office Furnishings, Housewares, and Durable Consumer</b>								
WII Components, Inc. . . . .	Senior loan	P + 3.75%	7.00%	07/2016	26	25	—	26
WII Components, Inc.* . . . . .	Senior loan	L + 4.75%	6.25%	07/2016	1,639	1,626	0.3	1,639
Zenith Products Corporation . . . . .	One stop	P + 1.75%	5.00%	09/2013	29	29	—	24
Zenith Products Corporation* . . . . .	One stop	P + 3.50%	6.75%	09/2013	<u>3,684</u>	<u>3,684</u>	<u>0.4</u>	<u>2,947</u>
					<u>5,378</u>	<u>5,364</u>	<u>0.7</u>	<u>4,636</u>
<b>Insurance</b>								
AssuredPartners Capital, Inc. <sup>(4)</sup> . . . . .	Senior loan	L + 4.75%	N/A <sup>(5)</sup>	06/2019	—	(4)	—	—
AssuredPartners Capital, Inc. <sup>(4)</sup> . . . . .	Senior loan	L + 4.75%	N/A <sup>(5)</sup>	12/2019	—	(22)	—	—
AssuredPartners Capital, Inc.* . . . . .	Senior loan	L + 4.50%	5.75%	12/2018	2,377	2,358	0.4	2,377
Captive Resources Midco, LLC <sup>(4)</sup> . . . . .	Senior loan	L + 5.50%	N/A <sup>(5)</sup>	10/2017	—	(3)	—	—
Captive Resources Midco, LLC* . . . . .	Senior loan	L + 5.50%	6.75%	10/2018	3,552	3,522	0.5	3,552
Evolution1, Inc. <sup>(4)</sup> . . . . .	Senior loan	L + 4.75%	N/A <sup>(5)</sup>	06/2016	—	(14)	—	—
Evolution1, Inc. . . . .	Senior loan	P + 3.75%	7.00%	06/2016	89	86	—	89
Evolution1, Inc.* . . . . .	Senior loan	L + 4.75%	6.25%	06/2016	<u>4,561</u>	<u>4,523</u>	<u>0.7</u>	<u>4,561</u>
					<u>10,579</u>	<u>10,446</u>	<u>1.6</u>	<u>10,579</u>
<b>Investment Funds and Vehicles</b>								
Senior Loan Fund LLC <sup>(7)</sup> . . . . .	Senior loan	L + 4.00%	4.20%	05/2020	<u>4,140</u>	<u>4,140</u>	<u>0.6</u>	<u>4,066</u>
					<u>4,140</u>	<u>4,140</u>	<u>0.6</u>	<u>4,066</u>
<b>Leisure, Amusement, Motion Pictures and Entertainment</b>								
Competitor Group, Inc. <sup>(4)</sup> . . . . .	One stop	L + 7.75%	N/A <sup>(5)</sup>	11/2018	—	(44)	—	—
Competitor Group, Inc. . . . .	One stop	P + 6.75%	10.00%	11/2018	884	871	0.1	796
Competitor Group, Inc.* . . . . .	One stop	L + 8.75%	7.75% cash/ 1.00% PIK	11/2018	12,774	12,581	1.8	11,496
Octane Fitness, LLC* . . . . .	One stop	L + 5.50%	7.00%	12/2015	4,675	4,590	0.7	4,675
Pride Manufacturing Company, LLC* . . . . .	Senior loan	L + 6.00%	7.75%	11/2015	591	586	0.1	591
Service Companies, The . . . . .	Senior loan	P + 5.25%	10.25%	03/2014	155	155	—	155
Service Companies, The* . . . . .	Senior loan	L + 6.50%	9.00%	03/2014	6,354	6,336	1.0	6,354
Starplex Operating, L.L.C. . . . .	One stop	L + 7.50%	9.00%	12/2017	958	940	0.1	958
Starplex Operating, L.L.C.* . . . . .	One stop	L + 7.50%	9.00%	12/2017	17,432	17,171	2.6	17,432
Titan Fitness, LLC <sup>(4)</sup> . . . . .	One stop	L + 6.50%	N/A <sup>(5)</sup>	09/2019	—	(26)	—	(26)
Titan Fitness, LLC . . . . .	One stop	P + 5.25%	8.50%	09/2019	687	661	0.1	661
Titan Fitness, LLC . . . . .	One stop	P + 5.25%	8.50%	09/2019	<u>13,740</u>	<u>13,421</u>	<u>2.1</u>	<u>13,533</u>
					<u>58,250</u>	<u>57,242</u>	<u>8.6</u>	<u>56,625</u>

See Notes to Consolidated Financial Statements.

**Golub Capital BDC, Inc. and Subsidiaries**

**Consolidated Schedule of Investments (Continued)**  
**September 30, 2013**  
*(In thousands)*

	<b>Investment Type</b>	<b>Spread Above Index<sup>(1)</sup></b>	<b>Interest Rate<sup>(2)</sup></b>	<b>Maturity Date</b>	<b>Principal Amount</b>	<b>Cost</b>	<b>Percentage of Total Net Assets</b>	<b>Fair Value</b>
<b>Mining, Steel, Iron and Non-Precious Metals</b>								
Benetech, Inc. <sup>(4)</sup>	One stop	L + 6.00%	N/A <sup>(5)</sup>	10/2017	—	(5)	—	—
Benetech, Inc.*	One stop	L + 6.00%	7.25%	10/2017	5,506	5,484	0.8	5,506
					<u>5,506</u>	<u>5,479</u>	<u>0.8</u>	<u>5,506</u>
<b>Oil and Gas</b>								
Drilling Info, Inc. <sup>(4)</sup>	One stop	L + 5.50%	N/A <sup>(5)</sup>	06/2018	—	(1)	—	(1)
Drilling Info, Inc.	One stop	L + 5.50%	6.75%	06/2018	1,368	1,355	0.2	1,354
Drilling Info, Inc. <sup>(4)</sup>	One stop	L + 5.50%	N/A <sup>(5)</sup>	06/2018	—	(5)	—	(5)
					<u>1,368</u>	<u>1,349</u>	<u>0.2</u>	<u>1,348</u>
<b>Personal and Non-Durable Consumer Products</b>								
Hygenic Corporation, The <sup>(4)</sup>	Senior loan	L + 4.50%	N/A <sup>(5)</sup>	10/2017	—	(3)	—	—
Hygenic Corporation, The*	Senior loan	L + 4.50%	5.75%	10/2018	3,534	3,492	0.6	3,534
Massage Envy, LLC <sup>(4)</sup>	One stop	L + 7.25%	N/A <sup>(5)</sup>	09/2018	—	(15)	—	—
Massage Envy, LLC	One stop	L + 7.25%	8.50%	09/2018	16,634	16,291	2.5	16,634
Team Technologies Acquisition Company <sup>(4)</sup>	Senior loan	L + 4.75%	N/A <sup>(5)</sup>	12/2017	—	(4)	—	—
Team Technologies Acquisition Company	Senior loan	L + 4.75%	6.00%	12/2017	3,519	3,490	0.6	3,519
					<u>23,687</u>	<u>23,251</u>	<u>3.7</u>	<u>23,687</u>
<b>Personal, Food and Miscellaneous Services</b>								
Affordable Care Inc. <sup>(4)</sup>	Senior loan	L + 4.75%	N/A <sup>(5)</sup>	12/2017	—	(2)	—	—
Affordable Care Inc.	Senior loan	L + 4.75%	6.00%	12/2018	3,541	3,510	0.5	3,541
Automatic Bar Controls, Inc. <sup>(4)</sup>	Senior loan	L + 5.75%	N/A <sup>(5)</sup>	03/2016	—	(1)	—	—
Automatic Bar Controls, Inc.*	Senior loan	L + 5.50%	7.00%	03/2016	904	897	0.1	904
Focus Brands Inc.	Second lien	L + 9.00%	10.25%	08/2018	11,195	11,076	1.7	11,418
National Veterinary Associates, Inc.	Senior loan	L + 5.00%	6.25%	12/2017	955	943	0.2	955
National Veterinary Associates, Inc. <sup>(4)</sup>	Senior loan	L + 5.00%	N/A <sup>(5)</sup>	12/2017	—	(1)	—	—
National Veterinary Associates, Inc.	Senior loan	L + 5.00%	6.25%	12/2017	6,006	5,963	0.9	6,006
PMI Holdings, Inc. <sup>(4)</sup>	Senior loan	L + 4.75%	N/A <sup>(5)</sup>	06/2017	—	(2)	—	—
PMI Holdings, Inc.	Senior loan	L + 4.75%	5.75%	06/2017	2,629	2,609	0.4	2,629
Vetcor Merger Sub LLC	Senior loan	L + 6.50%	7.75%	12/2017	377	356	0.1	377
Vetcor Merger Sub LLC	Senior loan	L + 6.50%	7.75%	12/2017	520	513	0.1	520
Vetcor Merger Sub LLC*	Senior loan	L + 6.50%	7.75%	12/2017	5,938	5,881	0.9	5,938
					<u>32,065</u>	<u>31,742</u>	<u>4.9</u>	<u>32,288</u>

See Notes to Consolidated Financial Statements.

**Golub Capital BDC, Inc. and Subsidiaries**

**Consolidated Schedule of Investments (Continued)**

**September 30, 2013**

*(In thousands)*

	<b>Investment Type</b>	<b>Spread Above Index<sup>(1)</sup></b>	<b>Interest Rate<sup>(2)</sup></b>	<b>Maturity Date</b>	<b>Principal Amount</b>	<b>Cost</b>	<b>Percentage of Total Net Assets</b>	<b>Fair Value</b>
<b>Personal Transportation</b>								
PODS Funding Corp. II . . .	Subordinated debt	N/A	21.00%	11/2017	702	702	0.1	702
PODS Funding Corp. II . . .	Subordinated debt	N/A	21.00%	11/2017	3,400	3,400	0.5	3,400
PODS Funding Corp. II . . .	Subordinated debt	N/A	10.50% cash/ 5.00% PIK	05/2017	1,217	1,267	0.2	1,278
PODS Funding Corp. II . . .	Subordinated debt	N/A	10.50% cash/ 5.00% PIK	05/2017	4,829	4,980	0.8	5,070
PODS Funding Corp. II . . .	Senior loan	L + 6.00%	7.25%	11/2016	691	678	0.1	691
PODS Funding Corp. II* . . .	Senior loan	L + 6.00%	7.25%	11/2016	6,091	5,978	0.9	6,091
					<u>16,930</u>	<u>17,005</u>	<u>2.6</u>	<u>17,232</u>
<b>Printing and Publishing</b>								
Market Track, LLC <sup>(4)</sup> . . . . .	Senior loan	L + 6.11%	N/A <sup>(5)</sup>	08/2018	—	(5)	—	—
Market Track, LLC* . . . . .	Senior loan	L + 6.11%	7.36%	08/2018	3,114	3,076	0.5	3,114
Market Track, LLC <sup>(4)</sup> . . . . .	Senior loan	L + 7.65%	N/A <sup>(5)</sup>	08/2018	—	(3)	—	—
					<u>3,114</u>	<u>3,068</u>	<u>0.5</u>	<u>3,114</u>
<b>Retail Stores</b>								
Barcelona Restaurants, LLC <sup>(4)(6)</sup> . . . . .	One stop	L + 8.25%	N/A <sup>(5)</sup>	03/2017	—	(4)	—	—
Barcelona Restaurants, LLC* <sup>(6)</sup> . . . . .	One stop	L + 8.25%	9.50%	03/2017	5,707	5,623	0.9	5,707
Benihana, Inc. <sup>(4)</sup> . . . . .	One stop	L + 5.50%	N/A <sup>(5)</sup>	07/2018	—	(42)	—	—
Benihana, Inc.* . . . . .	One stop	L + 5.50%	6.75%	01/2019	14,106	13,679	2.1	14,106
Boot Barn, Inc.* . . . . .	One stop	L + 5.75%	7.00%	05/2019	24,677	24,327	3.7	24,430
Capital Vision Services, LLC <sup>(4)</sup> . . . . .	One stop	L + 7.25%	N/A <sup>(5)</sup>	12/2017	—	(16)	—	—
Capital Vision Services, LLC . . . . .	One stop	P + 6.25%	9.50%	12/2017	323	311	0.1	323
Capital Vision Services, LLC* . . . . .	One stop	L + 7.25%	8.50%	12/2017	13,358	13,190	2.0	13,358
DTLR, Inc.* . . . . .	One stop	L + 8.00%	11.00%	12/2015	16,757	16,625	2.6	16,757
Floor & Decor Outlets of America, Inc.* . . . . .	One stop	L + 6.50%	7.75%	05/2019	11,358	11,226	1.7	11,216
Marshall Retail Group, LLC, The <sup>(4)</sup> . . . . .	Senior loan	L + 6.50%	N/A <sup>(5)</sup>	10/2016	—	(11)	—	—
Marshall Retail Group, LLC, The* . . . . .	Senior loan	L + 6.50%	8.00%	10/2016	9,495	9,370	1.4	9,495
Paper Source, Inc. . . . .	One stop	L + 6.25%	7.25%	09/2018	169	157	—	157
Paper Source, Inc.* . . . . .	One stop	L + 6.25%	7.25%	09/2018	12,703	12,562	1.9	12,576
Restaurant Holding Company, LLC . . . . .	Senior loan	L + 7.50%	9.00%	02/2017	9,274	9,149	1.4	9,298
Rubio's Restaurants, Inc.* . . . . .	One stop	L + 7.25%	8.75% cash/ 0.25% PIK	06/2015	7,695	7,637	1.2	7,695
Sneaker Villa, Inc. . . . .	One stop	L + 8.50%	10.00%	12/2017	626	619	0.1	626
Sneaker Villa, Inc. . . . .	One stop	P + 7.00%	11.50%	12/2017	752	736	0.1	752
Sneaker Villa, Inc. . . . .	One stop	L + 8.50%	10.00%	12/2017	4,549	4,453	0.7	4,549
Specialty Catalog Corp. <sup>(4)</sup> . . . . .	One stop	L + 6.00%	N/A <sup>(5)</sup>	07/2017	—	(6)	—	—
Specialty Catalog Corp. . . . .	One stop	L + 6.00%	7.50%	07/2017	5,187	5,134	0.8	5,187
Vision Source L.P. . . . .	One stop	P + 5.50%	8.75%	04/2016	129	123	—	129
Vision Source L.P.* . . . . .	One stop	L + 6.75%	8.00%	04/2016	11,703	11,580	1.8	11,703
					<u>148,568</u>	<u>146,422</u>	<u>22.5</u>	<u>148,064</u>

See Notes to Consolidated Financial Statements.

**Golub Capital BDC, Inc. and Subsidiaries**

**Consolidated Schedule of Investments (Continued)**

**September 30, 2013**

*(In thousands)*

	<b>Investment Type</b>	<b>Spread Above Index<sup>(1)</sup></b>	<b>Interest Rate<sup>(2)</sup></b>	<b>Maturity Date</b>	<b>Principal Amount</b>	<b>Cost</b>	<b>Percentage of Total Net Assets</b>	<b>Fair Value</b>
<b>Telecommunications</b>								
Hosting.com Inc. . . . .	Senior loan	P + 3.25%	6.50%	10/2016	20	19	—	20
Hosting.com Inc.* . . . .	Senior loan	L + 4.50%	5.75%	10/2016	812	802	0.1	812
ITC Global, Inc. <sup>(4)</sup> . . . .	One stop	P + 5.50%	8.75%	07/2018	10	(5)	—	(4)
ITC Global, Inc. . . . .	One stop	L + 6.75%	7.75%	07/2018	8,605	8,513	1.3	8,519
NameMedia, Inc. . . . .	Senior loan	L + 6.00%	N/A <sup>(5)</sup>	11/2014	—	—	—	—
NameMedia, Inc. . . . .	Senior loan	P + 5.00%	8.25%	11/2014	1,170	1,162	0.2	1,170
					<u>10,617</u>	<u>10,491</u>	<u>1.6</u>	<u>10,517</u>
<b>Utilities</b>								
PowerPlan Consultants, Inc. <sup>(4)</sup> . . . . .	Senior loan	L + 5.25%	N/A <sup>(5)</sup>	03/2017	—	(1)	—	—
PowerPlan Consultants, Inc.* . . . . .	Senior loan	L + 5.25%	6.75%	03/2018	4,218	4,171	0.6	4,218
					<u>4,218</u>	<u>4,170</u>	<u>0.6</u>	<u>4,218</u>
<b>Total debt investments</b>								
<b>United States . . . . .</b>					<u>\$998,745</u>	<u>\$985,069</u>	<u>150.4%</u>	<u>\$990,172</u>
<b>Fair Value as a percentage of Principal Amount . . . . .</b>								99.1%

See Notes to Consolidated Financial Statements.

**Golub Capital BDC, Inc. and Subsidiaries**

**Consolidated Schedule of Investments (Continued)**

**September 30, 2013**

*(In thousands)*

	<b>Investment Type</b>	<b>Spread Above Index<sup>(1)</sup></b>	<b>Interest Rate<sup>(2)</sup></b>	<b>Maturity Date</b>	<b>Principal Amount/ Shares/ Contracts</b>	<b>Cost</b>	<b>Percentage of Total Net Assets</b>	<b>Fair Value</b>
<b>Equity investments</b>								
<b>Aerospace and Defense</b>								
Tresys Technology Holdings, Inc. . . . .	Common stock	N/A	N/A	N/A	295	\$ 295	0.1%	\$ 232
Whitcraft LLC . . . . .	Common stock	N/A	N/A	N/A	1	670	0.1	626
Whitcraft LLC . . . . .	Warrant	N/A	N/A	N/A	—	—	—	122
						965	0.2	980
<b>Automobile</b>								
ABRA, Inc. . . . .	LLC interest	N/A	N/A	N/A	208	1,471	0.5	3,000
Express Oil Change, LLC . . . . .	LLC interest	N/A	N/A	N/A	81	81	—	66
K&N Engineering, Inc. . .	Common stock	N/A	N/A	N/A	—	4	—	57
K&N Engineering, Inc. . .	Preferred stock A	N/A	N/A	N/A	—	26	—	34
K&N Engineering, Inc. . .	Preferred stock B	N/A	N/A	N/A	—	—	—	7
						1,582	0.5	3,164
<b>Banking</b>								
Prommis Solutions Inc.* . . . . .	Preferred LLC interest	N/A	N/A	N/A	1	472	—	—
						472	—	—
<b>Beverage, Food and Tobacco</b>								
Atkins Nutritionals, Inc. . .	LLC interest	N/A	N/A	N/A	57	746	0.1	824
First Watch Restaurants, Inc. . . . .	Common stock	N/A	N/A	N/A	7	691	0.1	691
Goode Seed Co-Invest, LLC . . . . .	LLC units	N/A	N/A	N/A	356	356	0.1	411
Julio & Sons Company . . .	LLC interest	N/A	N/A	N/A	521	521	0.1	555
Northern Brewer, LLC . . . . .	LLC interest	N/A	N/A	N/A	142	315	—	271
Richelieu Foods, Inc. . . . .	LP interest	N/A	N/A	N/A	220	220	—	138
						2,849	0.4	2,890
<b>Containers, Packaging and Glass</b>								
Packaging Coordinators, Inc. . . . .	LLC interest	N/A	N/A	N/A	48	2,476	0.4	2,476
						2,476	0.4	2,476
<b>Diversified Conglomerate Manufacturing</b>								
Oasis Outsourcing Holdings, Inc. . . . .	LLC interest	N/A	N/A	N/A	1,088	1,088	0.3	1,797
Sunless Merger Sub, Inc. . . . .	LP interest	N/A	N/A	N/A	—	148	—	23
TIDI Products, LLC . . . . .	LLC interest	N/A	N/A	N/A	315	315	0.1	368
						1,551	0.4	2,188

See Notes to Consolidated Financial Statements.

**Golub Capital BDC, Inc. and Subsidiaries**

**Consolidated Schedule of Investments (Continued)**  
**September 30, 2013**  
*(In thousands)*

	Investment Type	Spread Above Index <sup>(1)</sup>	Interest Rate <sup>(2)</sup>	Maturity Date	Principal Amount/ Shares/ Contracts	Cost	Percentage of Total Net Assets	Fair Value
<b>Diversified Conglomerate Service</b>								
Document Technologies, LLC . . . . .	LLC interest	N/A	N/A	N/A	24	490	0.1	624
Marathon Data Operating Co., LLC . . . . .	Common stock	N/A	N/A	N/A	1	264	—	264
Marathon Data Operating Co., LLC . . . . .	Preferred stock	N/A	N/A	N/A	1	264	—	264
Navex Global, Inc. . . . .	LP interest	N/A	N/A	N/A	—	666	0.1	386
PC Helps Support, LLC . . . . .	Common stock	N/A	N/A	N/A	1	7	—	7
PC Helps Support, LLC . . . . .	Preferred stock	N/A	N/A	N/A	—	61	—	61
Secure-24, LLC . . . . .	LLC Units	N/A	N/A	N/A	263	263	—	263
						<u>2,015</u>	<u>0.2</u>	<u>1,869</u>
<b>Grocery</b>								
MyWebGrocer, Inc. . . . .	LLC units	N/A	N/A	N/A	1,269	1,269	0.2	1,269
<b>Healthcare, Education and Childcare</b>								
Advanced Pain Management Holdings, Inc. . . . .	Common stock	N/A	N/A	N/A	67	67	0.1	675
Advanced Pain Management Holdings, Inc. . . . .	Preferred stock	N/A	N/A	N/A	13	829	0.2	869
Avatar International, LLC . . . . .	LP interest	N/A	N/A	N/A	1	695	0.1	350
Dialysis Newco, Inc. . . . .	LLC interest	N/A	N/A	N/A	871	124	0.1	765
Encore Rehabilitation Services, LLC . . . . .	LLC interest	N/A	N/A	N/A	270	271	0.1	349
G & H Wire Company, Inc. . . . .	LP interest	N/A	N/A	N/A	—	103	—	103
Hospitalists Management Group, LLC . . . . .	Common stock	N/A	N/A	N/A	—	38	—	13
IntegraMed America, Inc. . . . .	Common stock	N/A	N/A	N/A	1	514	0.1	665
National Healing Corporation . . . . .	Preferred stock	N/A	N/A	N/A	695	799	0.1	812
NeuroTherm, Inc. . . . .	Common stock	N/A	N/A	N/A	1	569	0.1	731
Northwestern Management Services, LLC . . . . .	LLC units	N/A	N/A	N/A	3	3	—	8
Northwestern Management Services, LLC . . . . .	LLC units	N/A	N/A	N/A	—	249	—	259
Pentec Acquisition Sub, Inc. . . . .	Preferred stock	N/A	N/A	N/A	1	116	—	62
Reliant Pro ReHab, LLC . . . . .	Preferred stock	N/A	N/A	N/A	2	264	—	278
Southern Anesthesia and Surgical . . . . .	LLC units	N/A	N/A	N/A	487	487	0.1	603
Surgical Information Systems, LLC . . . . .	Common stock	N/A	N/A	N/A	4	414	0.1	495
Young Innovations, Inc. . . . .	Preferred stock	N/A	N/A	N/A	—	236	—	236
						<u>5,778</u>	<u>1.1</u>	<u>7,273</u>
<b>Home and Office Furnishings, Housewares, and Durable Consumer</b>								
Top Knobs USA, Inc. . . . .	Common stock	N/A	N/A	N/A	3	73	—	110
<b>Investment Funds and Vehicles</b>								
Senior Loan Fund LLC <sup>(7)</sup> . . . . .	LLC interest	N/A	N/A	N/A	591	591	0.1	768

See Notes to Consolidated Financial Statements.



**Golub Capital BDC, Inc. and Subsidiaries**

**Consolidated Schedule of Investments (Continued)**

**September 30, 2013**

(In thousands)

	Investment Type	Spread Above Index <sup>(1)</sup>	Interest Rate <sup>(2)</sup>	Maturity Date	Principal Amount/ Shares/ Contracts	Cost	Percentage of Total Net Assets	Fair Value
<b>Insurance</b>								
Captive Resources Midco, LLC . . . . .	LLC units	N/A	N/A	N/A	1	121	—	135
<b>Leisure, Amusement, Motion Pictures and Entertainment</b>								
Competitor Group, Inc. . . . .	LLC interest	N/A	N/A	N/A	711	711	0.1	393
LMP TR Holdings, LLC . . . . .	LLC units	N/A	N/A	N/A	712	712	0.1	712
Titan Fitness, LLC . . . . .	LLC units	N/A	N/A	N/A	6	582	0.1	582
						<u>2,005</u>	<u>0.3</u>	<u>1,687</u>
<b>Personal and Non-Durable Consumer Products</b>								
Hygenic Corporation, The . . . . .	LP interest	N/A	N/A	N/A	1	61	—	61
Massage Envy, LLC . . . . .	LLC interest	N/A	N/A	N/A	749	749	0.1	749
Team Technologies Acquisition Company . . . . .	Common stock	N/A	N/A	N/A	—	148	—	148
						<u>958</u>	<u>0.1</u>	<u>958</u>
<b>Personal Transportation</b>								
PODS Funding Corp. II . . . . .	Warrant	N/A	N/A	N/A	271	—	—	256
<b>Printing and Publishing</b>								
Market Track, LLC . . . . .	Preferred stock	N/A	N/A	N/A	—	145	—	180
Market Track, LLC . . . . .	Common stock	N/A	N/A	N/A	1	145	—	162
						<u>290</u>	<u>—</u>	<u>342</u>
<b>Retail Stores</b>								
Barcelona Restaurants, LLC <sup>(6)</sup> . . . . .	LP interest	N/A	N/A	N/A	1,996	1,996	0.4	2,518
Benihana, Inc. . . . .	LLC interest	N/A	N/A	N/A	43	699	0.1	830
Capital Vision Services, LLC . . . . .	LLC interest	N/A	N/A	N/A	402	402	0.1	473
Paper Source, Inc. . . . .	LLC interest	N/A	N/A	N/A	8	1,387	0.2	1,387
Rubio's Restaurants, Inc. . . . .	Preferred stock	N/A	N/A	N/A	199	945	0.2	1,178
Sneaker Villa, Inc. . . . .	LLC interest	N/A	N/A	N/A	4	411	0.1	462
Vision Source L.P. . . . .	Common stock	N/A	N/A	N/A	9	936	0.1	949
						<u>6,776</u>	<u>1.2</u>	<u>7,797</u>
<b>Telecommunications</b>								
ITC Global, Inc. . . . .	Preferred stock	N/A	N/A	N/A	17	311	0.1	311
<b>Total equity investments United States . . . . .</b>						<u>\$ 30,082</u>	<u>5.2%</u>	<u>\$ 34,473</u>
<b>Total United States . . . . .</b>						<u>\$1,015,151</u>	<u>155.6%</u>	<u>\$1,024,645</u>
<b>Total Investments . . . . .</b>						<u>\$1,017,961</u>	<u>155.6%</u>	<u>\$1,024,645</u>

See Notes to Consolidated Financial Statements.

**Golub Capital BDC, Inc. and Subsidiaries**  
**Consolidated Schedule of Investments (Continued)**  
**September 30, 2013**  
*(In thousands)*

- 
- \* Denotes that all or a portion of the loan secures the notes offered in the Debt Securitization (as defined in Note 7).
- (1) The majority of the investments bear interest at a rate that may be determined by reference to LIBOR or Prime and which reset daily, quarterly or semiannually. For each, the Company has provided the spread over LIBOR or Prime and the weighted average current interest rate in effect at September 30, 2013. Certain investments are subject to a LIBOR or Prime interest rate floor. For fixed rate loans, a spread above a reference rate is not applicable.
  - (2) For portfolio companies with multiple interest rate contracts, the interest rate shown is a weighted average current interest rate in effect at September 30, 2013.
  - (3) Loan was on non-accrual status as of September 30, 2013, meaning that the Company has ceased recognizing interest income on the loan.
  - (4) The negative fair value is the result of the capitalized discount on the loan or the unfunded commitment being valued below par. The negative cost is the result of the capitalized discount being greater than the principal amount outstanding on the loan.
  - (5) The entire commitment was unfunded at September 30, 2013. As such, no interest is being earned on this investment.
  - (6) As defined in the 1940 Act, the Company is deemed to be an “Affiliated Person” of the portfolio company as it owns five percent or more of the portfolio company’s voting securities. See Note 5 in the accompanying notes to the financial statements for transactions during the year ended September 30, 2013 in which the issuer was an Affiliated Person (but not a portfolio company that the Company is deemed to Control.)
  - (7) As defined in the 1940 Act, the Company is deemed to be both an “Affiliated Person” of and “Control” this portfolio company as the Company owns more than 25% of the portfolio company’s outstanding voting securities or has the power to exercise control over management or policies of such portfolio company (including through a management agreement). See Note 5 in the accompanying notes to the consolidated financial statements for transactions during the year ended September 30, 2013 in which the issuer was both an Affiliated Person and a portfolio company that the Company is deemed to Control.
  - (8) Non-U.S. company or principal place of business outside the U.S. and as a result is not a qualifying asset under Section 55(a) of the 1940 Act. Under the 1940 Act, the Company may not acquire any non-qualifying asset unless, at the time the acquisition is made, qualifying assets represent at least 70% of the Company’s total assets.
  - (9) The sale of a portion of this loan does not qualify for sale accounting under ASC Topic 860 — Transfers and Servicing, and therefore, the entire one stop loan asset remains in the Consolidated Schedule of Investments. (See Note 7 in the accompanying notes to the consolidated financial statements.)

See Notes to Consolidated Financial Statements.

## Golub Capital BDC, Inc. and Subsidiaries

### Notes to Consolidated Financial Statements (In thousands, except shares and per share data)

#### Note 1. Organization

Golub Capital BDC, Inc. (“GBDC” and, collectively with its subsidiaries, the “Company”) is an externally managed, closed-end, non-diversified management investment company. GBDC has elected to be regulated as a business development company (“BDC”) under the Investment Company Act of 1940, as amended (the “1940 Act”). In addition, for U.S. federal income tax purposes, GBDC has elected to be treated as a regulated investment company (“RIC”) under Subchapter M of the Internal Revenue Code of 1986, as amended (the “Code”).

The Company’s investment strategy is to invest primarily in senior secured, one stop (a loan that combines characteristics of traditional first lien senior secured loans and second lien or subordinated loans), second lien and subordinated (a loan that ranks senior only to a borrower’s equity securities and ranks junior to all of such borrower’s other indebtedness in priority of payment) loans of, and warrants and minority equity securities in, U.S. middle market companies that are, in most cases, sponsored by private equity firms. The Company has entered into an investment advisory agreement (the “Investment Advisory Agreement”) with GC Advisors LLC (the “Investment Adviser”), under which the Investment Adviser manages the day-to-day operations of, and provides investment advisory services to, the Company. Under an administration agreement (the “Administration Agreement”) the Company is provided with certain services by an administrator (the “Administrator”), which is currently Golub Capital LLC.

#### Note 2. Significant Accounting Policies and Recent Accounting Updates

**Basis of presentation:** The accompanying consolidated financial statements of the Company and related financial information have been prepared in accordance with generally accepted accounting principles in the United States of America (“GAAP”) and pursuant to the requirements for reporting on Form 10-K and Articles 6 or 10 of Regulation S-X. In the opinion of management, the consolidated financial statements reflect all adjustments and reclassifications consisting solely of normal accruals that are necessary for the fair presentation of financial results as of and for the periods presented. All intercompany balances and transactions have been eliminated. Certain prior period amounts have been reclassified to conform to the current period presentation.

**Fair value of financial instruments:** The Company applies fair value to all of its financial instruments in accordance with Accounting Standards Codification (“ASC”) Topic 820 — *Fair Value Measurements and Disclosures*, as amended (“ASC Topic 820”). ASC Topic 820 defines fair value, establishes a framework used to measure fair value and requires disclosures for fair value measurements. In accordance with ASC Topic 820, the Company has categorized its financial instruments carried at fair value, based on the priority of the valuation technique, into a three-level fair value hierarchy. Fair value is a market-based measure considered from the perspective of the market participant who holds the financial instrument rather than an entity specific measure. Therefore, when market assumptions are not readily available, the Company’s own assumptions are set to reflect those that management believes market participants would use in pricing the financial instrument at the measurement date.

The availability of observable inputs can vary depending on the financial instrument and is affected by a wide variety of factors, including, for example, the type of product, whether the product is new, whether the product is traded on an active exchange or in the secondary market and the current market conditions. To the extent that the valuation is based on models or inputs that are less observable or unobservable in the market the determination of fair value requires more judgment. Accordingly, the degree of judgment exercised by the Company in determining fair value is greatest for financial instruments classified as Level 3.

Any changes to the valuation methodology are reviewed by management and the Company’s board of directors (the “Board”) to confirm that the changes are appropriate. As markets change, new products develop and the pricing for products becomes more or less transparent, the Company will continue to refine its valuation methodologies. See further description of fair value methodology in Note 6.

## Golub Capital BDC, Inc. and Subsidiaries

### Notes to Consolidated Financial Statements (In thousands, except shares and per share data)

#### Note 2. Significant Accounting Policies and Recent Accounting Updates – (continued)

**Use of estimates:** The preparation of the consolidated financial statements in conformity with GAAP requires management to make estimates and assumptions that affect the reported amounts of assets and liabilities and disclosure of contingent assets and liabilities at the date of the consolidated financial statements and the reported amounts of revenues and expenses during the reporting period. Actual results could differ from those estimates.

**Consolidation:** As provided under Regulation S-X and ASC Topic 946 — *Financial Services — Investment Companies*, the Company will generally not consolidate its investment in a company other than an investment company subsidiary or a controlled operating company whose business consists of providing services to the Company. Accordingly, the Company consolidated the results of the Company's wholly owned subsidiaries in its consolidated financial statements. The Company does not consolidate its noncontrolling interest in Senior Loan Fund LLC ("SLF"). See further description of the Company's investment in SLF in Note 4.

Assets related to transactions that do not meet ASC Topic 860 — *Transfers and Servicing* ("ASC Topic 860") requirements for accounting sale treatment are reflected in the Company's consolidated statements of financial condition as investments. Those assets are owned by special purpose entities, including Golub Capital BDC 2010-1 LLC ("2010 Issuer"), Golub Capital BDC CLO 2014 LLC ("2014 Issuer"), Golub Capital BDC Funding LLC ("Funding") and Golub Capital BDC Revolver Funding, LLC ("Revolver Funding"), that are consolidated in the Company's consolidated financial statements. The creditors of the special purpose entities have received security interests in such assets and such assets are not intended to be available to the creditors of GBDC (or any affiliate of GBDC).

**Cash and cash equivalents:** Cash and cash equivalents are highly liquid investments with an original maturity of three months or less at the date of acquisition. The Company deposits its cash in financial institutions and, at times, such balances may be in excess of the Federal Deposit Insurance Corporation insurance limits.

**Restricted cash and cash equivalents:** Restricted cash and cash equivalents include amounts that are collected and are held by trustees who have been appointed as custodians of the assets securing certain of the Company's financing transactions. Restricted cash is held by the trustees for payment of interest expense and principal on the outstanding borrowings or reinvestment into new assets. In addition, restricted cash and cash equivalents include amounts held within the Company's small business investment companies ("SBICs"). The amounts held within the SBICs are generally restricted to the originations of new loans from the SBICs and the payment of U.S. Small Business Administration ("SBA") debentures and related interest expense.

#### **Revenue recognition:**

*Investments and related investment income:* Interest income is accrued based upon the outstanding principal amount and contractual interest terms of debt investments. For years ended September 30, 2014, 2013 and 2012, the Company earned interest income of \$104,330, \$78,819 and \$56,326, respectively. As of September 30, 2014 and 2013, the Company had interest receivable of \$5,791 and \$4,316, respectively.

Loan origination fees, original issue discount and market discount or premium are capitalized, and the Company accretes or amortizes such amounts over the life of the loan as interest income. For years ended September 30, 2014, 2013 and 2012, interest income included \$9,158, \$7,594 and \$5,089, respectively, of accretion of discounts. For the years ended September 30, 2014, 2013 and 2012, the Company received loan origination fees of \$10,699, \$10,677 and \$8,306, respectively. These loan origination fees are capitalized and amortized over the life of the loan as interest income.

## **Golub Capital BDC, Inc. and Subsidiaries**

### **Notes to Consolidated Financial Statements** (In thousands, except shares and per share data)

#### **Note 2. Significant Accounting Policies and Recent Accounting Updates – (continued)**

For investments with contractual payment-in-kind (“PIK”) interest, which represents contractual interest accrued and added to the principal balance that generally becomes due at maturity, the Company will not accrue PIK interest if the portfolio company valuation indicates that the PIK interest is not collectible. For the years ended September 30, 2014, 2013 and 2012, the Company recorded PIK income of \$1,813, \$1,946 and \$2,100, respectively, and received PIK payments in cash of \$2,373, \$1,101 and \$888, respectively.

In addition, the Company may generate revenue in the form of amendment, structuring or due diligence fees, fees for providing managerial assistance, consulting fees and prepayment premiums on loans. The Company records these fees as fee income when received. All other income is recorded into income when earned. For the years ended September 30, 2014, 2013 and 2012, fee income included \$3,137, \$2,008 and \$708 of prepayment premiums, respectively.

For the years ended September 30, 2014, 2013 and 2012, the Company received interest and fee income in cash, which excludes capitalized loan origination fees, in the amounts of \$96,612, \$72,728 and \$50,338, respectively.

Dividend income on preferred equity securities is recorded as dividend income on an accrual basis to the extent that such amounts are payable by the portfolio company and are expected to be collected. Dividend income on common equity securities is recorded on the record date for private portfolio companies or on the ex-dividend date for publicly traded portfolio companies. Each distribution received from limited liability company (“LLC”) and limited partnership (“LP”) investments is evaluated to determine if the distribution should be recorded as dividend income or a return of capital. Generally, the Company will not record distributions from equity investments in LLCs and LPs as dividend income unless there are sufficient accumulated tax-basis earnings and profits in the LLC or LP prior to the distribution. Distributions that are classified as a return of capital are recorded as a reduction in the cost basis of the investment. For the years ended September 30, 2014, 2013 and 2012, the Company recorded dividend income of \$1,766, \$2,197 and \$377, respectively, and return of capital distributions of \$4,973, \$1,241 and \$0, respectively.

Investment transactions are accounted for on a trade-date basis. Realized gains or losses on investments are measured by the difference between the net proceeds from the disposition and the cost basis of investment, without regard to unrealized gains or losses previously recognized. The Company reports current period changes in fair value of investments that are measured at fair value as a component of the net change in unrealized appreciation (depreciation) on investments in the consolidated statements of operations.

*Non-accrual loans:* A loan may be left on accrual status during the period the Company is pursuing repayment of the loan. Management reviews all loans that become 90 days or more past due on principal and interest, or when there is reasonable doubt that principal or interest will be collected, for possible placement on non-accrual status. When a loan is placed on non-accrual status, unpaid interest credited to income is reversed. Additionally, any original issue discount and market discount are no longer accreted to interest income as of the date the loan is placed on non-accrual status. Interest payments received on non-accrual loans may be recognized as income or applied to principal depending upon management’s judgment. Non-accrual loans are restored to accrual status when past due principal and interest is paid and, in management’s judgment, are likely to remain current. The total fair value of non-accrual loans was \$5 and \$665 as of September 30, 2014 and 2013, respectively.

*Partial loan sales:* The Company follows the guidance in ASC Topic 860 when accounting for loan participations and other partial loan sales. Such guidance requires a participation or other partial loan sale to meet the definition of a “participating interest”, as defined in the guidance, in order for sale treatment to be allowed. Participations or other partial loan sales which do not meet the definition of a participating interest remain on the Company’s consolidated statements of financial condition and the proceeds are recorded as a secured borrowing until the definition is met. Secured borrowings are carried at fair value to correspond with the related investments, which are carried at fair value. See Note 7 for additional information.

## Golub Capital BDC, Inc. and Subsidiaries

### Notes to Consolidated Financial Statements (In thousands, except shares and per share data)

#### Note 2. Significant Accounting Policies and Recent Accounting Updates – (continued)

**Income taxes:** The Company has elected to be treated as a RIC under Subchapter M of the Code and operates in a manner so as to qualify for the tax treatment applicable to RICs. In order to qualify as a RIC, among other things, the Company is required to meet certain source of income and asset diversification requirements and timely distribute to its stockholders at least 90% of investment company taxable income, as defined by the Code, for each tax year. The Company has made, and intends to continue to make, the requisite distributions to its stockholders, which will generally relieve the Company from U.S. federal income taxes with respect to all income distributed to its stockholders.

Depending on the level of taxable income earned in a tax year, the Company may choose to retain taxable income in excess of current year dividend distributions, and would distribute such taxable income in the next tax year. The Company would then pay a 4% excise tax on such income, as required. To the extent that the Company determines that its estimated current year annual taxable income, determined on a calendar year basis, could exceed estimated current calendar year dividend distributions, the Company accrues excise tax, if any, on estimated excess taxable income as taxable income is earned. For the years ended September 30, 2014, 2013 and 2012, no amount was recorded for U.S. federal excise tax.

The Company accounts for income taxes in conformity with ASC Topic 740 — *Income Taxes* (“ASC Topic 740”). ASC Topic 740 provides guidelines for how uncertain tax positions should be recognized, measured, presented and disclosed in financial statements. ASC Topic 740 requires the evaluation of tax positions taken in the course of preparing the Company’s tax returns to determine whether the tax positions are “more-likely-than-not” to be sustained by the applicable tax authority. Tax benefits of positions not deemed to meet the more-likely-than-not threshold would be recorded as a tax expense in the current year. It is the Company’s policy to recognize accrued interest and penalties related to uncertain tax benefits in income tax expense. There were no material uncertain income tax positions through September 30, 2014. The 2011 through 2013 tax years remain subject to examination by U.S. federal and most state tax authorities.

**Dividends and distributions:** Dividends and distributions to common stockholders are recorded on the record date. The amount to be paid out as a dividend or distribution is determined by the Board each quarter and is generally based upon the earnings estimated by management. Net realized capital gains, if any, are distributed at least annually, although the Company may decide to retain such capital gains for investment.

The Company has adopted a dividend reinvestment plan (“DRIP”) that provides for reinvestment of any distributions the Company declares in cash on behalf of its stockholders, unless a stockholder elects to receive cash. As a result, if the Board authorizes and the Company declares a cash distribution, then stockholders who have not “opted out” of the DRIP will have their cash distribution automatically reinvested in additional shares of the Company’s common stock, rather than receiving the cash dividend. The Company may use newly issued shares under the guidelines of the DRIP (if the Company’s shares are trading at a premium to net asset value), or the Company may purchase shares in the open market in connection with the obligations under the plan. In particular, if the Company’s shares are trading at a significant discount to net asset value and the Company is otherwise permitted under applicable law to purchase such shares, the Company intends to purchase shares in the open market in connection with any obligations under the DRIP.

In the event the market price per share of the Company’s common stock on the date of a distribution exceeds the most recently computed net asset value per share of the common stock, the Company will issue shares of common stock to participants in the DRIP at the greater of the most recently computed net asset value per share of common stock or 95% of the current market price per share of common stock (or such lesser discount to the current market price per share that still exceeds the most recently computed net asset value per share of common stock).

## Golub Capital BDC, Inc. and Subsidiaries

### Notes to Consolidated Financial Statements (In thousands, except shares and per share data)

#### Note 2. Significant Accounting Policies and Recent Accounting Updates – (continued)

**Share Repurchase Plan:** On August 5, 2014, the Company's Board approved a share repurchase program (the "Program") which allows the Company to repurchase up to \$50,000 of the Company's outstanding common stock on the open market at prices below the Company's NAV as reported in its then most recently published consolidated financial statements. The Program may be implemented at the discretion of management. The shares may be purchased from time to time at prevailing market prices, through open market transactions, including block transactions. The Company did not make any repurchases of its common stock during the year ended September 30, 2014.

**Deferred financing costs:** Deferred financing costs represent fees and other direct incremental costs incurred in connection with the Company's borrowings. As of September 30, 2014 and 2013, the Company had deferred financing costs of \$9,515 and \$7,742, respectively. These amounts are amortized and included in interest expense in the consolidated statements of operations over the estimated average life of the borrowings. Amortization expense for the years ended September 30, 2014, 2013 and 2012 was \$3,030, \$1,825 and \$1,455, respectively.

**Deferred offering costs:** Deferred offering costs consist of fees paid in relation to legal, accounting, regulatory and printing work completed in preparation of equity offerings. Deferred offering costs are charged against the proceeds from equity offerings when received. As of September 30, 2014 and 2013, deferred offering costs, which are included in other assets on the consolidated statements of financial condition, were \$247 and \$0, respectively.

**Accounting for derivative instruments:** The Company does not utilize hedge accounting and marks its derivatives to market through net change in unrealized appreciation (depreciation) on derivative instruments in the consolidated statements of operations. For additional information on derivative instruments, refer to Note 8.

**Recent accounting pronouncements:** In June 2013, the Financial Accounting Standards Board ("FASB") issued Accounting Standards Update ("ASU") 2013-08, *Financial Services — Investment Companies (Topic 946): Amendments to the Scope, Measurement and Disclosure Requirements* ("ASU 2013-08"), containing new guidance on assessing whether an entity is an investment company, requiring non-controlling ownership interests in investment companies to be measured at fair value and requiring certain additional disclosures. This guidance is effective for annual and interim periods beginning on or after December 15, 2013. The Company is currently evaluating the impact this ASU will have on its consolidated financial statements.

In May 2014, FASB issued ASU 2014-09, *Revenue from Contracts with Customers (Topic 606)*, which supersedes the revenue recognition requirements in Topic 605, *Revenue Recognition*. Under the new guidance, an entity should recognize revenue to depict the transfer of promised goods or services to customers in an amount that reflects the consideration to which the entity expects to be entitled in exchange for those goods or services. This guidance is effective for annual and interim reporting periods beginning after December 15, 2016, and early application is not permitted. The Company is currently evaluating the impact this ASU will have on its consolidated financial statements.

In August 2014, FASB issued ASU 2014-13, *Consolidation (Topic 810): Measuring the Financial Assets and Financial Liabilities of a Consolidated Collateralized Financing Entity*, containing new guidance for fair valuing the financial assets and financial liabilities of a consolidate collateralized financing entity. This guidance is effective for annual and interim periods beginning after December 15, 2015. The Company is currently evaluating the impact this ASU will have on its consolidated financial statements.

## **Golub Capital BDC, Inc. and Subsidiaries**

### **Notes to Consolidated Financial Statements** (In thousands, except shares and per share data)

#### **Note 3. Related Party Transactions**

**Investment Advisory Agreement:** Under the Investment Advisory Agreement, the Investment Adviser manages the day-to-day operations of, and provides investment advisory services to, GBDC. The Board most recently reapproved the Investment Advisory Agreement in May 2014. The Investment Adviser is a registered investment adviser with the Securities and Exchange Commission (the “SEC”). The Investment Adviser receives fees for providing services, consisting of two components, a base management fee and an Incentive Fee (as defined below).

The base management fee is calculated at an annual rate equal to 1.375% of average adjusted gross assets at the end of the two most recently completed calendar quarters (including assets purchased with borrowed funds and securitization-related assets, leverage, unrealized depreciation or appreciation on derivative instruments and cash collateral on deposit with custodian but adjusted to exclude cash and cash equivalents so that investors do not pay the base management fee on such assets) and is payable quarterly in arrears. Additionally, the Investment Adviser is voluntarily excluding assets funded with secured borrowing proceeds from the base management fee. The base management fee is adjusted, based on the actual number of days elapsed relative to the total number of days in such calendar quarter, for any share issuances or repurchases during such calendar quarter. For purposes of the Investment Advisory Agreement, cash equivalents means U.S. government securities and commercial paper instruments maturing within 270 days of purchase (which is different than the GAAP definition, which defines cash equivalents as U.S. government securities and commercial paper instruments maturing within 90 days of purchase). To the extent that the Investment Adviser or any of its affiliates provides investment advisory, collateral management or other similar services to a subsidiary of the Company, the base management fee will be reduced by an amount equal to the product of (1) the total fees paid to the Investment Adviser by such subsidiary for such services and (2) the percentage of such subsidiary’s total equity, including membership interests and any class of notes not exclusively held by one or more third parties, that is owned, directly or indirectly, by the Company.

The Company has structured the calculation of the Incentive Fee to include a fee limitation such that an Incentive Fee for any quarter can only be paid to the Investment Adviser if, after such payment, the cumulative Incentive Fees paid to the Investment Adviser since April 13, 2010, the effective date of the Company’s election to become a BDC, would be less than or equal to 20.0% of the Company’s Cumulative Pre-Incentive Fee Net Income (as defined below).

The Company accomplishes this limitation by subjecting each quarterly Incentive Fee payable under the Income and Capital Gain Incentive Fee Calculation (as defined below) to a cap (the “Incentive Fee Cap”). The Incentive Fee Cap in any quarter is equal to the difference between (a) 20.0% of Cumulative Pre-Incentive Fee Net Income and (b) cumulative Incentive Fees of any kind paid to the Investment Adviser by GBDC since April 13, 2010. To the extent the Incentive Fee Cap is zero or a negative value in any quarter, no Incentive Fee would be payable in that quarter. If, for any relevant period, the Incentive Fee Cap calculation results in the Company paying less than the amount of the Incentive Fee calculated above, then the difference between the Incentive Fee and the Incentive Fee Cap will not be paid by GBDC and will not be received by the Investment Adviser as an Incentive Fee either at the end of such relevant period or at the end of any future period. “Cumulative Pre-Incentive Fee Net Income” is equal to the sum of (a) Pre-Incentive Fee Net Investment Income (as defined below) for each period since April 13, 2010 and (b) cumulative aggregate realized capital gains, cumulative aggregate realized capital losses, cumulative aggregate unrealized capital depreciation and cumulative aggregate unrealized capital appreciation since April 13, 2010.

“Pre-Incentive Fee Net Investment Income” means interest income, dividend income and any other income (including any other fees such as commitment, origination, structuring, diligence and consulting fees or other fees that the Company receives from portfolio companies but excluding fees for providing managerial assistance) accrued during the calendar quarter, minus operating expenses for the calendar quarter (including the base management fee, taxes, any expenses payable under the Investment Advisory Agreement and the Administration Agreement, any expenses of securitizations and any interest expense and dividends paid on any



## **Golub Capital BDC, Inc. and Subsidiaries**

### **Notes to Consolidated Financial Statements** (In thousands, except shares and per share data)

#### **Note 3. Related Party Transactions – (continued)**

outstanding preferred stock, but excluding the Incentive Fee). Pre-Incentive Fee Net Investment Income includes, in the case of investments with a deferred interest feature such as market discount, debt instruments with PIK interest, preferred stock with PIK dividends and zero coupon securities, accrued income that the Company has not yet received in cash.

Incentive Fees are calculated and payable quarterly in arrears (or, upon termination of the Investment Advisory Agreement, as of the termination date).

The income and capital gains incentive fee calculation (the “Income and Capital Gain Incentive Fee Calculation”) has two parts, the income component (the “Income Incentive Fee”) and the capital gains component (the “Capital Gain Incentive Fee” and, together with the Income Incentive Fee, the “Incentive Fee”). The Income Incentive Fee is calculated quarterly in arrears based on the Company’s Pre-Incentive Fee Net Investment Income for the immediately preceding calendar quarter.

For the year ended September 30, 2014, the Income Incentive Fee incurred was \$10,032.

For the year ended September 30, 2013, the Investment Adviser irrevocably waived \$250 of the Incentive Fee. After taking into account the waiver by the Investment Adviser, the Income Incentive Fee incurred was \$9,844, rather than \$10,094 for the year ended September 30, 2013.

The Investment Adviser also waived a portion of the Incentive Fee for the year ended September 30, 2012. As described in Note 8 — Derivative Instruments, in June 2011, the Company entered into a total return swap (the “TRS”) with Citibank, N.A. (“Citibank”) for the purpose of gaining economic exposure to a portfolio of broadly syndicated loans. The TRS was subsequently terminated on April 11, 2012. For purposes of the computation of the Incentive Fee, the Company:

- treated the interest spread, which represents the difference between the interest and fees received on the reference assets underlying the TRS and the interest paid to Citibank on the settled notional value of the TRS, as part of the Income Incentive Fee; and
- treated the realized gains and losses on the sale or maturity of reference assets underlying the TRS and futures contracts as part of the Capital Gain Incentive Fee.

For the year ended September 30, 2012, the Company received interest spread payments of \$2,635 associated with the TRS. For the three months ended December 31, 2011, including the interest spread payments from the TRS in the Income Incentive Fee caused an increase in the Incentive Fee by \$647 as the Company was in the “catch-up” provision as described below. Upon reviewing the Income and Capital Gain Incentive Fee Calculation and the treatment of the interest spread payments from the TRS, the Investment Adviser irrevocably waived the incremental portion of the Incentive Fee attributable from the TRS interest spread payments for the three months ended December 31, 2011. For the year ended September 30, 2012, after taking into account the waiver by the Investment Adviser, the Income Incentive Fee incurred was \$6,228, rather than \$6,875.

Pre-Incentive Fee Net Investment Income does not include any realized capital gains, realized capital losses or unrealized capital appreciation or depreciation. Because of the structure of the Income Incentive Fee, it is possible that an Incentive Fee may be calculated under this formula with respect to a period in which the Company has incurred a loss. For example, if the Company receives Pre-Incentive Fee Net Investment Income in excess of the hurdle rate (as defined below) for a calendar quarter, the Income Incentive Fee will result in a positive value and an Incentive Fee will be paid unless the payment of such Incentive Fee would cause the Company to pay Incentive Fees on a cumulative basis that exceed the Incentive Fee Cap. Pre-Incentive Fee Net Investment Income, expressed as a rate of return on the value of the Company’s net assets (defined as total assets less indebtedness and before taking into account any Incentive Fees payable during the period) at the end of the immediately preceding calendar quarter, is compared to a fixed “hurdle rate” of 2.0% quarterly.

## Golub Capital BDC, Inc. and Subsidiaries

### Notes to Consolidated Financial Statements (In thousands, except shares and per share data)

#### Note 3. Related Party Transactions – (continued)

If market interest rates rise, the Company may be able to invest funds in debt instruments that provide for a higher return, which would increase Pre-Incentive Fee Net Investment Income and make it easier for the Investment Adviser to surpass the fixed hurdle rate and receive an Incentive Fee based on such net investment income.

The Company's Pre-Incentive Fee Net Investment Income used to calculate this part of the Incentive Fee is also included in the amount of its total assets (excluding cash and cash equivalents but including assets purchased with borrowed funds and securitization-related assets, unrealized depreciation or appreciation on derivative instruments and cash collateral on deposit with custodian) used to calculate the 1.375% base management fee annual rate.

The Company calculates the Income Incentive Fee with respect to its Pre-Incentive Fee Net Investment Income quarterly, in arrears, as follows:

- Zero in any calendar quarter in which the Pre-Incentive Fee Net Investment Income does not exceed the hurdle rate;
- 100% of the Company's Pre-Incentive Fee Net Investment Income with respect to that portion of such Pre-Incentive Fee Net Investment Income, if any, that exceeds the hurdle rate but is less than 2.5% in any calendar quarter. This portion of the Company's Pre-Incentive Fee Net Investment Income (which exceeds the hurdle rate but is less than 2.5%) is referred to as the "catch-up" provision. The catch-up is meant to provide the Investment Adviser with 20.0% of the Pre-Incentive Fee Net Investment Income as if a hurdle rate did not apply if the Company's Pre-Incentive Fee Net Investment Income exceeds 2.5% in any calendar quarter; and
- 20.0% of the amount of the Company's Pre-Incentive Fee Net Investment Income, if any, that exceeds 2.5% in any calendar quarter.

The sum of these calculations yields the "Income Incentive Fee". This amount is appropriately adjusted for any share issuances or repurchases during the quarter.

The Capital Gain Incentive Fee equals (a) 20.0% of the Company's Capital Gain Incentive Fee Base (as defined below), if any, calculated in arrears as of the end of each calendar year (or upon termination of the Investment Advisory Agreement, as of the termination date), which commenced with the calendar year ending December 31, 2010, less (b) the aggregate amount of any previously paid Capital Gain Incentive Fees. On August 5, 2014, the Company amended the Investment Advisory Agreement, effective as of June 30, 2014, to provide that the Capital Gain Incentive Fee Base is reduced by the amount of any unamortized deferred financing costs, if and to the degree that such costs exceed unrealized capital appreciation. The Company's "Capital Gain Incentive Fee Base" equals (1) the sum of (i) realized capital gains, if any, on a cumulative positive basis from the date the Company elected to become a BDC through the end of each calendar year, (ii) all realized capital losses on a cumulative basis, (iii) all unrealized capital depreciation on a cumulative basis less (2) all unamortized deferred financing costs, if and to the extent such costs exceed all unrealized capital appreciation on a cumulative basis.

- The cumulative aggregate realized capital losses are calculated as the sum of the amounts by which (a) the net sales price of each investment in the Company's portfolio when sold is less than (b) the accreted or amortized cost basis of such investment.
- The cumulative aggregate realized capital gains are calculated as the sum of the differences, if positive, between (a) the net sales price of each investment in the Company's portfolio when sold and (b) the accreted or amortized cost basis of such investment.

## **Golub Capital BDC, Inc. and Subsidiaries**

### **Notes to Consolidated Financial Statements** (In thousands, except shares and per share data)

#### **Note 3. Related Party Transactions – (continued)**

- The aggregate unrealized capital depreciation is calculated as the sum of the differences, if negative, between (a) the valuation of each investment in the Company's portfolio as of the applicable Capital Gain Incentive Fee calculation date and (b) the accreted or amortized cost basis of such investment.

The Capital Gain Incentive Fee payable as calculated under the Investment Advisory Agreement (as described above) for the years ended September 30, 2014, 2013 and 2012 was \$0. However, in accordance with GAAP, we are required to include the aggregate unrealized capital appreciation on investments in the calculation and accrue a capital gain incentive fee on a quarterly basis, as if such unrealized capital appreciation were realized, even though such unrealized capital appreciation is not permitted to be considered in calculating the fee actually payable under the Investment Advisory Agreement. If the Capital Gain Incentive Fee Base, adjusted as required by GAAP to include unrealized appreciation, is positive at the end of a period, then GAAP requires the Company to accrue a capital gain Incentive fee equal to 20% of such amount, less the aggregate amount of the actual Capital Gain Incentive Fees paid and capital gain incentive fees accrued under GAAP in all prior periods. If such amount is negative, then there is no accrual for such period. The resulting accrual under GAAP in a given period may result in additional expense if such cumulative amount is greater than in the prior period or a reversal of previously recorded expense if such cumulative amount is less than in the prior period. There can be no assurance that such unrealized capital appreciation will be realized in the future. Since inception through September 30, 2014, the Company has not made any Capital Gain Incentive Fee payments. For the year ended September 30, 2014, the Company accrued a capital gain incentive fee under GAAP of \$96. For the years ended September 30, 2013 and 2012, the Company did not accrue a capital gain incentive fee under GAAP.

The sum of the Income Incentive Fee and the Capital Gain Incentive Fee is the "Incentive Fee."

As described above, the Incentive Fee will not be paid at any time if, after such payment, the cumulative Incentive Fees paid to date would be greater than the Incentive Fee Cap.

**Administration Agreement:** Under the Administration Agreement, the Administrator furnishes GBDC with office facilities and equipment, provides GBDC with clerical, bookkeeping and record keeping services at such facilities and provides GBDC with other administrative services as the Administrator, subject to review by the Board, determines necessary to conduct the Company's day-to-day operations. GBDC reimburses the Administrator the allocable portion (subject to the review and approval of the Board) of overhead and other expenses incurred by it in performing its obligations under the Administration Agreement, including rent, fees and expenses associated with performing compliance functions and GBDC's allocable portion of the cost of its chief financial officer and chief compliance officer and their respective staffs. As permitted by the Administration Agreement, beginning January 1, 2012, the Administrator began charging the allocable portion of the cost of the Company's chief compliance officer and chief financial officer and their respective staffs to the Company. The Board reviews such expenses to determine that these expenses are reasonable and comparable to administrative services charged by unaffiliated third party asset managers. Under the Administration Agreement, the Administrator also provides on the Company's behalf significant managerial assistance to those portfolio companies to which the Company is required to provide such assistance and will be paid an additional amount based on the cost of the services provided, not to exceed the amount the Company receives from such portfolio companies.

Included in accounts payable and accrued expenses is \$548 and \$752 as of September 30, 2014 and 2013, respectively, for accrued allocated shared services under the Administration Agreement. The administrative service fee expense under the Administration Agreement for the years ended September 30, 2014, 2013 and 2012 was \$2,527, \$2,625 and \$1,713, respectively.

**Golub Capital BDC, Inc. and Subsidiaries**

**Notes to Consolidated Financial Statements**  
(In thousands, except shares and per share data)

**Note 3. Related Party Transactions – (continued)**

**Other related party transactions:** The Administrator pays for certain unaffiliated third-party expenses incurred by the Company. Such expenses include postage, printing, office supplies and rating agency fees. These expenses are not marked-up and represent the same amount the Company would have paid had the Company paid the expenses directly. These expenses are subsequently reimbursed in cash.

Total expenses reimbursed to the Administrator during the years ended September 30, 2014, 2013 and 2012 were \$1,388, \$970 and \$466, respectively.

As of September 30, 2014 and 2013, included in accounts payable and accrued expenses were \$156 and \$323, respectively, for accrued expenses paid on behalf of the Company by the Administrator.

**Note 4. Investments**

Investments consisted of the following:

	As of September 30, 2014			As of September 30, 2013		
	Par	Cost	Fair Value	Par	Cost	Fair Value
Senior secured . . . . .	\$ 268,136	\$ 265,042	\$ 262,859	\$ 301,613	\$ 297,808	\$ 296,158
One stop . . . . .	952,359	939,765	940,729	558,140	549,855	554,523
Second lien . . . . .	59,902	59,086	59,964	113,098	111,701	112,873
Subordinated debt . . . . .	3,584	3,564	3,710	24,596	24,375	22,552
Subordinated notes in SLF <sup>(1)</sup> . . . . .	25,589	25,589	25,589	4,140	4,140	4,066
LLC equity interests in SLF <sup>(1)</sup> . . . . .	N/A	9,318	9,242	N/A	591	768
Equity . . . . .	N/A	35,216	45,519	N/A	29,491	33,705
<b>Total</b> . . . . .	<u>\$1,309,570</u>	<u>\$1,337,580</u>	<u>\$1,347,612</u>	<u>\$1,001,587</u>	<u>\$1,017,961</u>	<u>\$1,024,645</u>

(1) SLF's proceeds from the subordinated notes and LLC equity interests invested in SLF were utilized by SLF to invest in senior secured loans.

The Company has invested in portfolio companies located in the United States and in Canada. The following tables show the portfolio composition by geographic region at cost and fair value as a percentage of total investments in portfolio companies. The geographic composition is determined by the location of the corporate headquarters of the portfolio company, which may not be indicative of the primary source of the portfolio company's business.

	As of September 30, 2014		As of September 30, 2013	
<b>Cost:</b>				
United States				
Mid-Atlantic . . . . .	\$ 306,582	22.9%	\$ 119,950	11.8%
Midwest . . . . .	274,923	20.6	298,567	29.3
West . . . . .	288,915	21.6	172,066	16.9
Southeast . . . . .	283,935	21.2	261,948	25.7
Southwest . . . . .	116,105	8.7	94,301	9.3
Northeast . . . . .	67,120	5.0	68,319	6.7
Canada . . . . .	—	—	2,810	0.3
<b>Total</b> . . . . .	<u>\$1,337,580</u>	<u>100.0%</u>	<u>\$1,017,961</u>	<u>100.0%</u>

**Golub Capital BDC, Inc. and Subsidiaries**

**Notes to Consolidated Financial Statements**  
(In thousands, except shares and per share data)

**Note 4. Investments – (continued)**

	<u>As of September 30, 2014</u>		<u>As of September 30, 2013</u>	
<b>Fair Value:</b>				
United States				
Mid-Atlantic	\$ 302,159	22.4%	\$ 118,237	11.6%
Midwest	278,527	20.7	302,154	29.5
West	291,587	21.6	172,168	16.8
Southeast	288,565	21.4	266,831	26.0
Southwest	117,923	8.8	95,608	9.3
Northeast	68,851	5.1	69,647	6.8
Canada	—	—	—	—
<b>Total</b>	<u>\$1,347,612</u>	<u>100.0%</u>	<u>\$1,024,645</u>	<u>100.0%</u>

The industry compositions of the portfolio at cost and fair value were as follows:

	<u>As of September 30, 2014</u>		<u>As of September 30, 2013</u>	
<b>Cost:</b>				
Aerospace and Defense	\$ 75,696	5.6%	\$ 14,789	1.5%
Automobile	14,630	1.1	44,048	4.4
Banking	17,292	1.3	1,288	0.2
Beverage, Food and Tobacco	119,912	9.0	110,138	10.8
Buildings and Real Estate	28,502	2.1	3,338	0.3
Cargo Transport	1,942	0.1	1,950	0.2
Chemicals, Plastics and Rubber	—	—	6,622	0.7
Containers, Packaging and Glass	31,136	2.3	40,729	4.0
Diversified Conglomerate Manufacturing	73,053	5.5	59,445	5.8
Diversified Conglomerate Service	167,034	12.5	143,850	14.1
Electronics	107,274	8.0	60,428	5.9
Farming and Agriculture	—	—	3,798	0.4
Finance	13,059	1.0	22,591	2.2
Grocery	18,056	1.3	18,063	1.8
Healthcare, Education and Childcare	224,961	16.8	152,778	15.0
Home and Office Furnishings, Housewares and Durable Consumer	6,897	0.5	5,437	0.5
Insurance	19,547	1.5	10,568	1.0
Investment Funds and Vehicles	34,907	2.6	4,731	0.5
Leisure, Amusement, Motion Pictures and Entertainment	55,126	4.1	62,057	6.1
Mining, Steel, Iron and Non-Precious Metals	5,136	0.4	5,479	0.5
Oil and Gas	1,310	0.1	1,349	0.1
Personal and Non-Durable Consumer Products	32,065	2.4	24,208	2.4
Personal, Food and Miscellaneous Services	—	—	31,742	3.1
Personal Transportation	39,815	3.0	17,006	1.7
Printing and Publishing	30,495	2.3	3,359	0.3
Retail Stores	186,067	13.9	153,198	15.0
Telecommunications	24,865	1.9	10,802	1.1
Textiles and Leather	5,266	0.4	—	—
Utilities	3,537	0.3	4,170	0.4
<b>Total</b>	<u>\$1,337,580</u>	<u>100.0%</u>	<u>\$1,017,961</u>	<u>100.0%</u>

**Golub Capital BDC, Inc. and Subsidiaries**

**Notes to Consolidated Financial Statements**  
(In thousands, except shares and per share data)

**Note 4. Investments – (continued)**

	<u>As of September 30, 2014</u>		<u>As of September 30, 2013</u>	
<b>Fair Value:</b>				
Aerospace and Defense . . . . .	\$ 74,470	5.5%	\$ 14,707	1.4%
Automobile . . . . .	14,546	1.1	45,737	4.4
Banking . . . . .	17,245	1.3	62	—
Beverage, Food and Tobacco . . . . .	119,610	8.9	112,755	11.0
Buildings and Real Estate . . . . .	28,703	2.1	2,202	0.2
Cargo Transport . . . . .	1,923	0.1	2,003	0.2
Chemicals, Plastics and Rubber . . . . .	—	—	6,772	0.7
Containers, Packaging and Glass . . . . .	32,500	2.4	41,015	4.0
Diversified Conglomerate Manufacturing . . . . .	74,058	5.5	60,488	5.9
Diversified Conglomerate Service . . . . .	170,397	12.6	145,162	14.2
Electronics . . . . .	108,695	8.1	61,103	6.0
Farming and Agriculture . . . . .	—	—	3,838	0.4
Finance . . . . .	10,530	0.8	20,976	2.0
Grocery . . . . .	18,267	1.3	18,154	1.8
Healthcare, Education and Childcare . . . . .	227,144	16.8	155,426	15.2
Home and Office Furnishings, Housewares and Durable Consumer . . . . .	5,241	0.4	4,746	0.5
Insurance . . . . .	19,844	1.5	10,713	1.0
Investment Funds and Vehicles . . . . .	34,830	2.6	4,834	0.5
Leisure, Amusement, Motion Pictures and Entertainment . . . . .	53,922	4.0	58,314	5.7
Mining, Steel, Iron and Non-Precious Metals . . . . .	5,182	0.4	5,506	0.5
Oil and Gas . . . . .	1,325	0.1	1,348	0.1
Personal and Non-Durable Consumer Products . . . . .	32,620	2.4	24,646	2.4
Personal, Food and Miscellaneous Services . . . . .	1,599	0.1	32,288	3.2
Personal Transportation . . . . .	40,194	3.0	17,488	1.7
Printing and Publishing . . . . .	30,910	2.3	3,456	0.3
Retail Stores . . . . .	189,857	14.1	155,860	15.2
Telecommunications . . . . .	25,098	1.9	10,828	1.1
Textiles and Leather . . . . .	5,319	0.4	—	—
Utilities . . . . .	3,583	0.3	4,218	0.4
Total . . . . .	<u>\$1,347,612</u>	<u>100.0%</u>	<u>\$1,024,645</u>	<u>100.0%</u>

Senior Loan Fund LLC:

The Company co-invests with RGA Reinsurance Company (“RGA”) in senior secured loans through SLF, an unconsolidated Delaware LLC. SLF is capitalized as transactions are completed and all portfolio and investment decisions in respect to SLF must be approved by the SLF investment committee consisting of two representatives of each of the Company and RGA (with unanimous approval required from (i) one representative of each of the Company and RGA or (ii) both representatives of each of the Company and RGA).

**Golub Capital BDC, Inc. and Subsidiaries**

**Notes to Consolidated Financial Statements**  
(In thousands, except shares and per share data)

**Note 4. Investments – (continued)**

SLF is capitalized with subordinated notes and LLC equity interest subscriptions from its members. As of September 30, 2014, the Company and RGA owned 87.5% and 12.5%, respectively, of both the outstanding subordinated notes and LLC equity interests. Additionally, SLF has entered into a \$100,000 senior secured revolving credit facility (“SLF Credit Facility”) with Wells Fargo Bank, N.A., through its wholly owned subsidiary Senior Loan Fund II LLC (“SLF II”). As of September 30, 2014, SLF had subordinated note commitments from the Company and RGA totaling \$100,000, of which approximately \$29,245 and \$4,732 in aggregate principal amount was funded at September 30, 2014 and 2013, respectively. As of September 30, 2014, SLF had LLC equity interest subscriptions from the Company and RGA totaling \$25,000, of which approximately \$9,318 and \$604 in aggregate was called and contributed as of September 30, 2014 and 2013, respectively.

As of September 30, 2014 and 2013, SLF had total assets at fair value of \$107,228 and \$13,821, respectively. As of September 30, 2014 and 2013, SLF’s portfolio was comprised of first lien senior secured loans to 31 and four different borrowers, respectively. As of September 30, 2014 and 2013, none of these loans was on non-accrual status. The portfolio companies in SLF are in industries similar to those in which the Company may invest directly. Additionally, as of September 30, 2014 and 2013, SLF had commitments to fund various undrawn revolvers and delayed draw investments to its portfolio companies totaling \$10,136 and \$2,688, respectively.

Below is a summary of SLF’s portfolio, followed by a listing of the individual loans in SLF’s portfolio as of September 30, 2014 and 2013:

	As of September 30,	
	2014	2013
Senior secured loans <sup>(1)</sup> . . . . .	\$103,695	\$13,677
Weighted average current interest rate on senior secured loans <sup>(2)</sup> . . . . .	5.2%	5.9%
Number of borrowers in SLF . . . . .	31	4
Largest loan to a single borrower <sup>(1)</sup> . . . . .	\$ 8,229	\$ 8,313
Total of five largest loans to borrowers <sup>(1)</sup> . . . . .	\$ 31,132	\$13,620

(1) At principal amount.

(2) Computed as the (a) annual stated interest rate on accruing senior secured loans, divided by (b) total senior secured loans at principal amount.

**Golub Capital BDC, Inc. and Subsidiaries**

**Notes to Consolidated Financial Statements**  
(In thousands, except shares and per share data)

**Note 4. Investments – (continued)**

**SLF Loan Portfolio as of September 30, 2014**

Portfolio Company	Business Description	Investment Type	Maturity Date	Current Interest Rate <sup>(1)</sup>	Principal/Par Amount	Fair Value <sup>(2)</sup>
5.11, Inc. <sup>(3)</sup>	Textiles and Leather	Senior Loan	02/2020	6.0%	\$3,290	\$3,294
ACTIVE Network, Inc.	Electronics	Senior Loan	11/2020	5.5	1,985	1,975
ARG IH Corporation <sup>(3)</sup>	Beverage, Food and Tobacco	Senior Loan	11/2020	4.8	2,151	2,152
Atrium Innovations	Personal and Non Durable Consumer Products	Senior Loan	02/2021	4.3	3,556	3,498
BJ's Wholesale Club, Inc.	Retail Stores	Senior Loan	09/2019	4.5	2,985	2,944
Blue Coat Systems, Inc.	Electronics	Senior Loan	05/2019	4.0	1,990	1,958
BMC Software, Inc.	Electronics	Senior Loan	09/2020	5.0	1,915	1,886
Brasa (Holdings) Inc.	Personal, Food and Miscellaneous Services	Senior Loan	07/2019	5.0	8,229	8,215
Connect Merger Sub, Inc.	Telecommunications	Senior Loan	04/2020	4.8	3,975	3,943
Dell, Inc.	Electronics	Senior Loan	04/2020	4.5	1,985	1,974
Dialysis Newco, Inc.	Healthcare, Education and Childcare	Senior Loan	04/2021	4.5	2,494	2,491
Diversified Foodservice Supply, Inc. <sup>(3)</sup>	Beverage, Food and Tobacco	Senior Loan	12/2018	5.8	4,194	4,194
El Pollo Loco Inc. <sup>(3)</sup>	Personal, Food and Miscellaneous Services	Senior Loan	10/2018	5.3	4,740	4,758
Federal-Mogul Corporation	Automobile	Senior Loan	04/2021	4.8	4,000	3,972
GSDM Holdings Corp. <sup>(3)</sup>	Healthcare, Education and Childcare	Senior Loan	06/2019	5.3	1,800	1,800
Nuveen Investments, Inc.	Finance	Senior Loan	05/2017	4.2	3,000	2,997
Paradigm DKD Group, LLC	Buildings and Real Estate	Senior Loan	11/2018	5.8	2,058	2,058
Paradigm DKD Group, LLC	Buildings and Real Estate	Senior Loan	11/2018	5.8	468	468
Paradigm Management Services, LLC <sup>(3)</sup>	Healthcare, Education and Childcare	Senior Loan	01/2019	5.5	6,247	6,247
Payless ShoeSource, Inc.	Retail Stores	Senior Loan	03/2021	5.0	1,995	1,925
Plano Molding Company, LLC <sup>(3)</sup>	Home and Office Furnishings, Housewares, and Durable Consumer	Senior Loan	10/2018	5.3	1,827	1,827
Print Payroll Services, LLC	Diversified Conglomerate Service	Senior Loan	06/2019	5.6	2,950	2,950
Rug Doctor LLC <sup>(3)</sup>	Personal and Non Durable Consumer Products	Senior Loan	12/2016	6.3	4,939	4,939
Rug Doctor LLC <sup>(3)</sup>	Personal and Non Durable Consumer Products	Senior Loan	12/2016	6.3	428	428
Scientific Games International, Inc.	Hotels, Motels, Inns, and Gaming	Senior Loan	10/2020	4.3	3,975	3,905
Self Esteem Brands, LLC <sup>(3)</sup>	Leisure, Amusement, Motion Pictures, Entertainment	Senior Loan	02/2020	5.0	6,324	6,324



**Golub Capital BDC, Inc. and Subsidiaries**

**Notes to Consolidated Financial Statements**  
(In thousands, except shares and per share data)

**Note 4. Investments – (continued)**

Portfolio Company	Business Description	Investment Type	Maturity Date	Current Interest Rate <sup>(1)</sup>	Principal/Par Amount	Fair Value <sup>(2)</sup>
Smashburger Finance LLC . . .	Beverage, Food and Tobacco	Senior Loan	05/2018	5.5	970	970
Syncsort Incorporated <sup>(3)</sup> . . . .	Electronics	Senior Loan	03/2019	5.8	4,966	4,966
Systems Maintenance Services Holding, Inc. <sup>(3)</sup> . . . . .	Electronics	Senior Loan	10/2019	5.0	2,439	2,439
Take 5 Oil Change, L.L.C. <sup>(3)</sup> . . .	Automobile	Senior Loan	07/2018	6.3	1,429	1,429
U.S. Water Services, Inc. . . . .	Utilities	Senior Loan	08/2018	5.8	3,461	3,461
U.S. Water Services, Inc. . . . .	Utilities	Senior Loan	08/2018	6.8	386	386
U.S. Water Services, Inc. . . . .	Utilities	Senior Loan	08/2018	5.8	165	165
W3 Co. . . . .	Oil and Gas	Senior Loan	03/2020	5.8	2,985	2,981
WII Components, Inc. <sup>(3)</sup> . . . . .	Home and Office Furnishings, Housewares, and Durable Consumer	Senior Loan	07/2018	5.5	3,394	3,378
WII Components, Inc. <sup>(3)(4)</sup> . . . .	Home and Office Furnishings, Housewares, and Durable Consumer	Senior Loan	07/2018	N/A <sup>(5)</sup>	—	(1)
					<u>\$103,695</u>	<u>\$103,296</u>

- (1) Represents the weighted average annual current interest rate as of September 30, 2014. All interest rates are payable in cash.
- (2) Represents the fair value in accordance with ASC Topic 820. The determination of such fair value is not included in the Board’s valuation process described elsewhere herein.
- (3) The Company also holds a portion of the first lien senior secured loan in this portfolio company.
- (4) The negative fair value is the result of the unfunded commitment being valued below par.
- (5) The entire commitment was unfunded at September 30, 2014. As such, no interest is being earned on this investment.

**Golub Capital BDC, Inc. and Subsidiaries**

**Notes to Consolidated Financial Statements**  
(In thousands, except shares and per share data)

**Note 4. Investments – (continued)**

**SLF Loan Portfolio as of September 30, 2013**

Portfolio Company	Business Description	Investment Type	Maturity Date	Current Interest Rate <sup>(1)</sup>	Principal/Par Amount	Fair Value <sup>(2)</sup>
Brasa (Holdings) Inc. . . . .	Personal, Food and Miscellaneous Services	Senior Loan	07/2019	5.8%	\$ 8,313	\$ 8,365
SoftWriters, Inc. . . . .	Diversified Conglomerate Service	Senior Loan	09/2018	6.5	1,578	1,559
SoftWriters, Inc. <sup>(3)</sup> . . . . .	Diversified Conglomerate Service	Senior Loan	09/2018	N/A <sup>(4)</sup>	—	(8)
SoftWriters, Inc. <sup>(3)</sup> . . . . .	Diversified Conglomerate Service	Senior Loan	09/2018	N/A <sup>(4)</sup>	—	(3)
Take 5 Oil Change, L.L.C. <sup>(5)</sup> . .	Automobile	Senior Loan	07/2018	6.3	1,445	1,434
Take 5 Oil Change, L.L.C. <sup>(5)</sup> . .	Automobile	Senior Loan	07/2018	6.3	57	55
U.S. Water Services, Inc. . . . .	Utilities	Senior Loan	08/2018	5.5	2,218	2,206
U.S. Water Services, Inc. . . . .	Utilities	Senior Loan	08/2018	5.5	66	63
U.S. Water Services, Inc. <sup>(3)</sup> . . . .	Utilities	Senior Loan	08/2018	N/A <sup>(4)</sup>	—	(5)
					\$13,677	\$13,666

- (1) Represents the weighted average annual current interest rate as of September 30, 2013. All interest rates are payable in cash.
- (2) Represents the fair value in accordance with ASC Topic 820. The determination of such fair value is not included in the Board's valuation process described elsewhere herein.
- (3) The negative fair value is the result of the unfunded commitment being valued below par.
- (4) The entire commitment was unfunded at September 30, 2013. As such, no interest is being earned on this investment.
- (5) The Company also holds a portion of the first lien senior secured loan in this portfolio company.

The Company has committed to fund \$87,500 of subordinated notes and \$21,875 of LLC equity interest subscriptions to SLF. The amortized cost and fair value of the subordinated notes held by the Company was \$25,589 and \$25,589, respectively, as of September 30, 2014, and \$4,140 and \$4,066, respectively, as of September 30, 2013. As of September 30, 2014, the subordinated notes pay a weighted average interest rate of three-month LIBOR plus 8.0%, which increased from three-month LIBOR plus 4.0% subsequent to closing the SLF Credit Facility. For the years ended September 30, 2014 and 2013, the Company earned interest income on the subordinated notes of \$1,947 and \$23, respectively. As of September 30, 2014 and 2013, \$9,318 and \$591 of the Company's LLC equity interest subscriptions had been called and contributed. For the years ended September 30, 2014 and 2013, the Company received \$518 and \$0 in dividend income from the LLC equity interests.

**Golub Capital BDC, Inc. and Subsidiaries**

**Notes to Consolidated Financial Statements**  
(In thousands, except shares and per share data)

**Note 4. Investments – (continued)**

Below is certain summarized financial information for SLF as of and for the year ended September 30, 2014 and 2013:

	<b>As of September 30,</b>	
	<b>2014</b>	<b>2013</b>
<b>Selected Balance Sheet Information, at fair value</b>		
Investments in loans receivable, net of discount for loan origination fees . . . . .	\$103,296	\$13,666
Cash and other assets . . . . .	3,932	155
Total assets . . . . .	<u>\$107,228</u>	<u>\$13,821</u>
Senior credit facility . . . . .	\$ 66,600	\$ —
Payable for open trades . . . . .	—	8,259
Other liabilities . . . . .	822	37
Total liabilities . . . . .	67,422	8,296
Subordinated notes and members' equity . . . . .	39,806	5,525
Total liabilities and net assets . . . . .	<u>\$107,228</u>	<u>\$13,821</u>
<b>Selected Statement of Operations Information:</b>		
Total revenues . . . . .	\$3,838	\$ 44
Total expenses . . . . .	\$3,438	\$ 36
Net change in unrealized appreciation (depreciation) on investments and subordinated notes . . . . .	\$ (98)	\$195
Net increase in net assets . . . . .	\$ 302	\$203

(1) SLF was formed in May 2013 and commenced operations in July 2013.

**Note 5. Transactions with Affiliated Companies**

An affiliated company is a company in which the Company has an ownership of 5% or more of its voting securities. A controlled affiliate is a company in which the Company owns more than 25% of its voting securities. Transactions related to our investments with both controlled and non-controlled affiliates for the year ended September 30, 2014 were as follows:

Portfolio Company	Fair value at September 30, 2013	Purchases (cost)	Redemptions (cost)	Sales (cost)	Discount accretion	Net realized gains/(losses)	Net unrealized gains/(losses)	Fair value at September 30, 2014	Interest and fee income	Dividend income
<b>Controlled Affiliates</b>										
Senior Loan Fund LLC* . . . . .	\$ 4,834	\$44,697	\$(14,521)	\$—	\$—	\$—	\$(179)	\$34,831	\$1,947	\$518
<b>Non-Controlled Affiliates</b>										
Barcelona Restaurants, LLC . . . . .	8,225	—	(5,707)	—	87	—	475	3,080	309	—
<b>Total Controlled and Non-Controlled Affiliates . . . . .</b>	<u>\$13,059</u>	<u>\$44,697</u>	<u>\$(20,228)</u>	<u>\$—</u>	<u>\$87</u>	<u>\$—</u>	<u>\$ 296</u>	<u>\$37,911</u>	<u>\$2,256</u>	<u>\$518</u>

\* Together with RGA, the Company co-invests through SLF. SLF is capitalized as transactions are completed and all portfolio and investment decisions in respect to SLF must be approved by the SLF investment committee consisting of two representatives of the Company and RGA (with unanimous approval required from (i) one representative of each of the Company and RGA or (ii) both representatives of each of the Company and RGA). Therefore, although the Company owns more than 25% of the voting securities of SLF (even though these “voting securities” do not afford the Company the right to elect directors of SLF or any other special rights), the Company does not believe that it has control over SLF for purposes of the 1940 Act or otherwise.

## **Golub Capital BDC, Inc. and Subsidiaries**

### **Notes to Consolidated Financial Statements** (In thousands, except shares and per share data)

#### **Note 6. Fair Value Measurements**

The Company follows ASC Topic 820 for measuring fair value. Fair value is the price that would be received in the sale of an asset or paid to transfer a liability in an orderly transaction between market participants at the measurement date. Where available, fair value is based on observable market prices or parameters, or derived from such prices or parameters. Where observable prices or inputs are not available, valuation models are applied. These valuation models involve some level of management estimation and judgment, the degree of which is dependent on the price transparency for the assets or liabilities or market and the assets' or liabilities' complexity. The Company's fair value analysis includes an analysis of the value of any unfunded loan commitments. Assets and liabilities are categorized for disclosure purposes based upon the level of judgment associated with the inputs used to measure their value. The valuation hierarchical levels are based upon the transparency of the inputs to the valuation of the asset or liability as of the measurement date. The three levels are defined as follows:

*Level 1:* Inputs are unadjusted, quoted prices in active markets for identical assets or liabilities at the measurement date.

*Level 2:* Inputs include quoted prices for similar assets or liabilities in active markets and inputs that are observable for the assets or liabilities, either directly or indirectly, for substantially the full term of the assets or liabilities.

*Level 3:* Inputs include significant unobservable inputs for the assets or liabilities and include situations where there is little, if any, market activity for the assets or liabilities. The inputs into the determination of fair value are based upon the best information available and may require significant management judgment or estimation.

In certain cases, the inputs used to measure fair value may fall into different levels of the fair value hierarchy. In such cases, an asset's or a liability's categorization within the fair value hierarchy is based on the lowest level of input that is significant to the fair value measurement. The Company's assessment of the significance of a particular input to the fair value measurement in its entirety requires judgment, and considers factors specific to the asset or liability. The Company assesses the levels of assets and liabilities at each measurement date, and transfers between levels are recognized on the actual date of the event or change in circumstances that caused the transfers. There were no transfers among Level 1, 2 and 3 of the fair value hierarchy for assets and liabilities during the years ended September 30, 2014, 2013 and 2012. The following section describes the valuation techniques used by the Company to measure different assets and liabilities at fair value and includes the level within the fair value hierarchy in which the assets and liabilities are categorized.

#### **Investments**

Level 1 investments are valued using quoted market prices. Level 2 investments are valued using market consensus prices that are corroborated by observable market data and quoted market prices for similar assets and liabilities. Level 3 investments are valued at fair value as determined in good faith by the Board, based on input of management, the audit committee and independent valuation firms that have been engaged at the direction of the Board to assist in the valuation of each portfolio investment without a readily available market quotation at least once during a trailing twelve-month period under a valuation policy and a consistently applied valuation process. This valuation process is conducted at the end of each fiscal quarter, with approximately 25% (based on fair value) of the Company's valuations of debt and equity investments without readily available market quotations subject to review by an independent valuation firm. All investments as of September 30, 2014 and 2013, with the exception of money market funds included in cash and cash equivalents (Level 1 investments), were valued using Level 3 inputs of the fair value hierarchy.

When determining fair value of Level 3 debt and equity investments, the Company may take into account the following factors, where relevant: the enterprise value of a portfolio company, the nature and realizable value of any collateral, the portfolio company's ability to make payments and its earnings and discounted cash

## **Golub Capital BDC, Inc. and Subsidiaries**

### **Notes to Consolidated Financial Statements** (In thousands, except shares and per share data)

#### **Note 6. Fair Value Measurements – (continued)**

flows, the markets in which the portfolio company does business, comparisons to publicly traded securities, and changes in the interest rate environment and the credit markets generally that may affect the price at which similar investments may be made and other relevant factors. The primary method for determining enterprise value uses a multiple analysis whereby appropriate multiples are applied to the portfolio company's net income before net interest expense, income tax expense, depreciation and amortization ("EBITDA"). The enterprise value analysis is performed to determine the value of equity investments and to determine if debt investments are credit impaired. If debt investments are credit impaired, the Company will use the enterprise value analysis or a liquidation basis analysis to determine fair value. For debt investments that are not determined to be credit impaired, the Company uses a market interest rate yield analysis to determine fair value.

In addition, for certain debt investments, the Company may base its valuation on indicative bid and ask prices provided by an independent third party pricing service. Bid prices reflect the highest price that the Company and others may be willing to pay. Ask prices represent the lowest price that the Company and others may be willing to accept. The Company generally uses the midpoint of the bid/ask range as its best estimate of fair value of such investment.

Due to the inherent uncertainty of determining the fair value of Level 3 investments that do not have a readily available market value, the fair value of the investments may differ significantly from the values that would have been used had a ready market existed for such investments and may differ materially from the values that may ultimately be received or settled. Further, such investments are generally subject to legal and other restrictions or otherwise are less liquid than publicly traded instruments. If the Company were required to liquidate a portfolio investment in a forced or liquidation sale, the Company may realize significantly less than the value at which such investment had previously been recorded.

The Company's investments are subject to market risk. Market risk is the potential for changes in the value due to market changes. Market risk is directly impacted by the volatility and liquidity in the markets in which the investments are traded.

#### **Secured Borrowings**

The Company has elected the fair value option under ASC Topic 825 — Financial Instruments ("ASC Topic 825") relating to accounting for debt obligations at their fair value for its secured borrowings which arose due to partial loan sales which did not meet the criteria for sale treatment under ASC Topic 860. The Company reports changes in the fair value of its secured borrowings as a component of the net change in unrealized (appreciation) depreciation on secured borrowings in the consolidated statements of operations. The net gain or loss reflects the difference between the fair value and the principal amount due on maturity.

All secured borrowings as of September 30, 2014 and 2013 were valued using Level 3 inputs under the fair value hierarchy, and the Company's approach to determining fair value of Level 3 secured borrowings is consistent with its approach to determining fair value of the Level 3 investments that are associated with these secured borrowings as previously described.

**Golub Capital BDC, Inc. and Subsidiaries**

**Notes to Consolidated Financial Statements**  
(In thousands, except shares and per share data)

**Note 6. Fair Value Measurements – (continued)**

The following tables present fair value measurements of the Company's investments and secured borrowings and indicates the fair value hierarchy of the valuation techniques utilized by the Company to determine such fair value as of September 30, 2014 and 2013:

<b>As of September 30, 2014:</b>	<b>Fair Value Measurements Using</b>			
<b>Description</b>	<b>Level 1</b>	<b>Level 2</b>	<b>Level 3</b>	<b>Total</b>
<b>Assets:</b>				
Debt investments <sup>(1)</sup> . . . . .	\$ —	\$—	\$1,292,851	\$1,292,851
Equity investments <sup>(1)</sup> . . . . .	—	—	54,761	54,761
Money market funds <sup>(1)(2)</sup> . . . . .	37,199	—	—	37,199
<b>Total Assets:</b> . . . . .	<u>\$37,199</u>	<u>\$—</u>	<u>\$1,347,612</u>	<u>\$1,384,811</u>
Secured borrowings: . . . . .	<u>\$ —</u>	<u>\$—</u>	<u>\$ 389</u>	<u>\$ 389</u>
<b>As of September 30, 2013:</b>	<b>Fair Value Measurements Using</b>			
<b>Description</b>	<b>Level 1</b>	<b>Level 2</b>	<b>Level 3</b>	<b>Total</b>
<b>Assets:</b>				
Debt investments <sup>(1)</sup> . . . . .	\$ —	\$—	\$ 990,172	\$ 990,172
Equity investments <sup>(1)</sup> . . . . .	—	—	34,473	34,473
Money market funds <sup>(1)(2)</sup> . . . . .	22,737	—	—	22,737
	<u>\$22,737</u>	<u>\$—</u>	<u>\$1,024,645</u>	<u>\$1,047,382</u>
Secured borrowings: . . . . .	<u>\$ —</u>	<u>\$—</u>	<u>\$ 8,809</u>	<u>\$ 8,809</u>

(1) Refer to the consolidated schedules of investments for further details.

(2) Included in cash and cash equivalents and restricted cash and cash equivalents on the consolidated statements of financial condition.

The net change in unrealized appreciation (depreciation) for the years ended September 30, 2014, 2013 and 2012 reported within the net change in unrealized appreciation (depreciation) on investments and the net change in unrealized appreciation (depreciation) on derivative instruments in the Company's consolidated statements of operation attributable to the Company's Level 3 assets held at the end of year was \$5,970, \$7,154 and \$474, respectively.

**Golub Capital BDC, Inc. and Subsidiaries**

**Notes to Consolidated Financial Statements**  
(In thousands, except shares and per share data)

**Note 6. Fair Value Measurements – (continued)**

The following table presents the changes in investments and secured borrowings measured at fair value using Level 3 inputs for the years ended September 30, 2014 and 2013:

	Year ended September 30, 2014			Year ended September 30, 2014
	Debt Investments	Equity Investments	Total Investments	Secured borrowings
Fair value, beginning of period . . . . .	\$ 990,172	\$ 34,473	\$1,024,645	\$ 8,809
Net change in unrealized appreciation (depreciation) on investments . . . . .	(2,488)	5,836	3,348	—
Net change in unrealized appreciation (depreciation) on secured borrowings . . . . .	—	—	—	(121)
Realized gain (loss) on investments . . . . .	(4,434)	9,818	5,384	—
Fundings of revolving loans, net . . . . .	(288)	—	(288)	—
Fundings of investments . . . . .	854,964	23,671	878,635	—
PIK interest . . . . .	(69)	—	(69)	—
Proceeds from principal payments and sales of portfolio investments . . . . .	(554,164)	(19,037)	(573,201)	—
Proceeds from secured borrowings . . . . .	—	—	—	29,518
Repayments on secured borrowings . . . . .	—	—	—	(38,081)
Amortization of discount and premium . . . . .	9,158	—	9,158	264
Fair value, end of period . . . . .	<u>\$1,292,851</u>	<u>\$ 54,761</u>	<u>\$1,347,612</u>	<u>\$ 389</u>
				Year ended September 30, 2013
				Secured borrowings
Fair value, beginning of period . . . . .	\$ 651,485	\$21,425	\$ 672,910	\$ —
Net change in unrealized appreciation (depreciation) on investments . . . . .	585	3,029	3,614	—
Net change in unrealized appreciation (depreciation) on secured borrowings . . . . .	—	—	—	126
Realized gain (loss) on investments . . . . .	(1,402)	39	(1,363)	—
Fundings of revolving loans, net . . . . .	7,883	—	7,883	—
Fundings of investments . . . . .	657,766	11,486	669,252	—
PIK interest . . . . .	908	—	908	—
Proceeds from principal payments and sales of portfolio investments . . . . .	(334,648)	(1,506)	(336,154)	—
Proceeds from secured borrowings . . . . .	—	—	—	12,481
Repayments on secured borrowings . . . . .	—	—	—	(3,802)
Amortization of discount and premium . . . . .	7,595	—	7,595	4
Fair value, end of period . . . . .	<u>\$ 990,172</u>	<u>\$34,473</u>	<u>\$1,024,645</u>	<u>\$ 8,809</u>

**Golub Capital BDC, Inc. and Subsidiaries**

**Notes to Consolidated Financial Statements**  
(In thousands, except shares and per share data)

**Note 6. Fair Value Measurements – (continued)**

The following table presents quantitative information about the significant unobservable inputs of the Company's Level 3 investments and secured borrowings as of September 30, 2014 and 2013.

Quantitative information about Level 3 Fair Value Measurements				
	Fair value at September 30, 2014	Valuation Techniques	Unobservable Input	Range (Weighted Average)
Assets:				
Senior secured loans <sup>(1)(2)(3)</sup> . . . . .	\$227,431	Market rate approach Market comparable companies	Market interest rate EBITDA multiples <sup>(4)</sup> Revenue multiples <sup>(4)</sup>	4.5% – 33.8% (7.3%) 5.0x – 14.8x (9.1x) 0.8x – 4.3x (3.1x)
Subordinated Notes of SLF . . . . .	\$ 25,589	Discounted cash flow analysis	Discount rate	8.0%
One stop loans <sup>(1)(5)(6)</sup> . . . . .	\$883,582	Market rate approach Market comparable companies	Market interest rate EBITDA multiples <sup>(7)</sup> Revenue multiples <sup>(7)</sup>	5.0% – 43.3% (8.2%) 5.5x – 30.0x (9.8x) 2.8x – 11.0x (6.1x)
Subordinated and second lien loans <sup>(8)</sup> . . . . .	\$ 42,418	Market rate approach Market comparable companies	Market interest rate EBITDA multiples	9.0% – 12.0% (8.9%) 9.0x – 16.3x (12.4x)
Equity securities <sup>(9)</sup> . . . . .	\$ 45,519	Market comparable companies	EBITDA multiples <sup>(10)</sup> Revenue multiples <sup>(10)</sup>	4.5x – 18.0x (10.0x) 2.8x – 3.8x (3.5x)
Liabilities:				
Secured borrowings <sup>(11)</sup> . . . . .	\$ 389	Market rate approach Market comparable companies	Market interest rate EBITDA multiples	6.0% 30.0x

- (1) The fair value of this asset class was determined using the market rate approach as the investments in this asset class were determined not to be credit impaired using the market comparable companies approach. The unobservable inputs for both valuation techniques have been presented, but the fair value at September 30, 2014 was determined using the market rate approach.
- (2) Excludes \$35,423 of loans at fair value, which the Company valued using indicative bid and ask prices provided by an independent third party pricing service.
- (3) Excludes \$5 of non-accrual loans at fair value, which the Company valued on a liquidation basis.
- (4) The Company valued \$180,334 and \$47,097 of senior secured loans using EBITDA and revenue multiples, respectively. All senior secured loans were also valued using the market rate approach.
- (5) Excludes \$55,280 of loans at fair value, which the Company valued using indicative bid and ask prices provided by an independent third party pricing service.
- (6) Excludes \$1,867 of loans at fair value, which the Company valued on a liquidation basis.
- (7) The Company valued \$800,306 and \$83,276 of one stop loans using EBITDA and revenue multiples, respectively. All one stop loans were also valued using the market rate approach.
- (8) Excludes \$21,256 of loans at fair value, which the Company valued using indicative bid and ask prices provided by an independent third party pricing service.



**Golub Capital BDC, Inc. and Subsidiaries**

**Notes to Consolidated Financial Statements**  
(In thousands, except shares and per share data)

**Note 6. Fair Value Measurements – (continued)**

- (9) Excludes \$9,242 of LLC equity interests in SLF at fair value, which the Company valued using the net asset value.
- (10) The Company valued \$43,518 and \$2,001 of equity securities using EBITDA and revenue multiples, respectively.
- (11) The fair value of the secured borrowings was determined using the market rate approach as the corresponding investments were determined not to be credit impaired using the market <sup>(9)</sup> comparable companies approach. The unobservable inputs for both valuation techniques have been presented, but the fair value at September 30, 2014 was determined using the market rate approach.

**Quantitative information about Level 3 Fair Value Measurements**

	Fair value at September 30, 2013	Valuation Techniques	Unobservable Input	Range (Weighted Average)
<b>Assets:</b>				
Senior secured loans <sup>(1)(2)(3)</sup> . . . . .	\$266,294	Market rate approach Market comparable companies	Market interest rate EBITDA multiples <sup>(4)</sup> Revenue multiples <sup>(4)</sup>	5.3% – 28.8% (7.9%) 5.0x – 13.5x (8.6x) 3.2x – 7.0x (4.9x)
Subordinated Notes of SLF . . . . .	\$ 4,066	Discounted cash flow analysis	Discount rate	5.3%
One stop loans <sup>(1)(5)(6)</sup> . . . . .	\$511,630	Market rate approach Market comparable companies	Market interest rate EBITDA multiples	5.8% – 15.3% (8.7%) 6.5x – 18.4x (9.1x)
Subordinated and second lien loans <sup>(1)(7)</sup> . . . . .	\$107,156	Market rate approach Market comparable companies	Market interest rate EBITDA multiples	8.0% – 21.0% (11.7%) 7.0x – 16.5x (9.2x)
Equity securities <sup>(8)</sup> . . . . .	\$ 33,704	Market comparable companies	EBITDA multiples	6.0x – 29.1x (9.8x)
<b>Liabilities:</b>				
Secured borrowings <sup>(9)</sup> . . . . .	\$ 8,809	Market rate approach Market comparable companies	Market interest rate EBITDA multiples	7.0% – 7.8% (7.1%) 8.5x

- (1) The fair value of this asset class was determined using the market rate approach as the investments in this asset class were determined not to be credit impaired using the market comparable companies approach. The unobservable inputs for both valuation techniques have been presented, but the fair value at September 30, 2013 was determined using the market rate approach.
- (2) Excludes \$27,773 of loans at fair value, which the Company valued using indicative bid and ask prices provided by an independent third party pricing service.
- (3) Excludes \$665 of non-accrual loans at fair value and \$1,424 of loans at fair value, which the Company valued on a liquidation basis.
- (4) The Company valued \$232,719 and \$33,575 of senior secured loans using EBITDA and revenue multiples, respectively. All senior secured loans were also valued using the market rate approach.
- (5) Excludes \$39,924 of loans at fair value, which the Company valued using indicative bid and ask prices provided by an independent third party pricing service.
- (6) Excludes \$2,971 of loans at fair value, which the Company valued on a liquidation basis.

## Golub Capital BDC, Inc. and Subsidiaries

### Notes to Consolidated Financial Statements (In thousands, except shares and per share data)

#### Note 6. Fair Value Measurements – (continued)

- (7) Excludes \$28,269 of loans at fair value, which the Company valued using indicative bid and ask prices provided by an independent third party pricing service.
- (8) Excludes \$769 of LLC equity interests in SLF at fair value, which the Company valued using the net asset value.
- (9) The fair value of the secured borrowings was determined using the market rate approach as the corresponding investments were determined not to be credit impaired using the market <sup>(9)</sup> comparable companies approach. The unobservable inputs for both valuation techniques have been presented, but the fair value at September 30, 2013 was determined using the market rate approach.

The above tables are not intended to be all-inclusive but rather to provide information on significant unobservable inputs and valuation techniques used by the Company.

The significant unobservable inputs used in the fair value measurement of the Company's debt and equity investments and secured borrowings are EBITDA multiples, revenue multiples and market interest rates. The Company uses EBITDA multiples and, to a lesser extent, revenue multiples on its debt and equity investments and secured borrowings to determine any credit gains or losses. Significant increases or decreases in either of these inputs in isolation would result in a significantly lower or higher fair value measurement. The Company uses market interest rates for loans to determine if the effective yield on a loan is commensurate with the market yields for that type of loan. If a loan's effective yield is significantly less than the market yield for a similar loan with a similar credit profile, then the resulting fair value of the loan may be lower.

#### Other Financial Assets and Liabilities

ASC Topic 820 requires disclosure of the fair value of financial instruments for which it is practical to estimate such value. As a result, with the exception of the line item titled "debt" which is reported at cost, all assets and liabilities approximate fair value on the consolidated statements of financial condition due to their short maturity. Fair value of the Company's debt is estimated using Level 3 inputs by discounting remaining payments using comparable market rates or market quotes for similar instruments at the measurement date, if available.

The following are the carrying values and fair values of the Company's debt as of September 30, 2014 and 2013. Fair value is estimated by discounting remaining payments using applicable market rates or market quotes for similar instruments at the measurement date, if available.

	As of September 30, 2014		As of September 30, 2013	
	Carrying Value	Fair Value	Carrying Value	Fair Value
Debt .....	\$697,150	\$693,869	\$412,100	\$403,619

#### Note 7. Borrowings

In accordance with the 1940 Act, with certain limited exceptions, the Company is only allowed to borrow amounts such that its asset coverage, as defined in the 1940 Act, is at least 200% after such borrowing. On September 13, 2011, the Company received exemptive relief from the SEC allowing it to modify the asset coverage requirement to exclude the SBA debentures from this calculation. As such, the Company's ratio of total consolidated assets to outstanding indebtedness may be less than 200%. This provides the Company with increased investment flexibility but also increases its risks related to leverage. As of September 30, 2014, the Company's asset coverage for borrowed amounts was 249.1%.

**Debt Securitizations:** On July 16, 2010, the Company completed a \$300,000 term debt securitization ("2010 Debt Securitization"). The notes ("2010 Notes") offered in the 2010 Debt Securitization were issued by the 2010 Issuer, a subsidiary of Golub Capital BDC 2010-1 Holdings LLC ("Holdings"), a direct subsidiary of the Company, and the Class A 2010 Notes and Class B 2010 Notes are secured by the assets held by the 2010 Issuer. The 2010 Debt Securitization was executed through a private placement of \$174,000

## Golub Capital BDC, Inc. and Subsidiaries

### Notes to Consolidated Financial Statements (In thousands, except shares and per share data)

#### Note 7. Borrowings – (continued)

of Aaa/AAA Class A 2010 Notes of the 2010 Issuer which, as amended, bear interest at three-month LIBOR plus 1.74%. The \$10,000 face amount of Class B 2010 Notes bears interest at a rate of three-month LIBOR plus 2.40%, and the \$116,000 face amount of Subordinated 2010 Notes does not bear interest. In partial consideration for the loans transferred to the 2010 Issuer as part of the 2010 Debt Securitization, Holdings retained all of the Class B and Subordinated 2010 Notes totaling \$10,000 and \$116,000, respectively, and all of the membership interests in the 2010 Issuer, which Holdings initially purchased for two hundred and fifty dollars. On February 15, 2013, the Company amended the 2010 Debt Securitization to issue an additional \$29,000 in Class A 2010 Notes, \$2,000 in Class B 2010 Notes and \$19,000 in Subordinated 2010 Notes. The additional Class A 2010 Notes of the 2010 Issuer were sold through a private placement and the additional Class B 2010 Notes and additional Subordinated 2010 Notes were retained by Holdings. On November 15, 2013, Holdings sold the \$12,000 of Class B 2010 Notes and on November 20, 2013, the transaction closed and proceeds of \$11,999 were received. The Class A 2010 Notes are included in the September 30, 2014 and 2013 consolidated statements of financial condition as debt of the Company. The Class B 2010 Notes are included in the September 30, 2014 consolidated statements of financial condition as debt of the Company and as of September 30, 2013 were eliminated in consolidation. As of September 30, 2014 and 2013, the Subordinated 2010 Notes were eliminated in consolidation.

Through July 20, 2015, all principal collections received on the underlying collateral may be used by the 2010 Issuer to purchase new collateral under the direction of the Investment Adviser in its capacity as collateral manager of the 2010 Issuer and in accordance with the Company's investment strategy, allowing the Company to maintain the leverage in the 2010 Debt Securitization. The 2010 Notes are scheduled to mature on July 20, 2023. As part of the 2010 Debt Securitization, the Company entered into a master loan sale agreement with Holdings and the 2010 Issuer under which the Company agreed to sell or contribute certain senior secured and second lien loans (or participation interests therein) to Holdings, and Holdings agreed to sell or contribute such loans (or participation interests therein) to the 2010 Issuer and to purchase or otherwise acquire the Subordinated 2010 Notes. The 2010 Notes are the secured obligations of the 2010 Issuer, and an indenture governing the 2010 Notes includes customary covenants and events of default.

As of September 30, 2014 and 2013, there were 85 and 91 portfolio companies with a total fair value of \$337,763 and \$343,166, respectively, securing the 2010 Notes. The pool of loans in the 2010 Debt Securitization must meet certain requirements, including asset mix and concentration, collateral coverage, term, agency rating, minimum coupon, minimum spread and sector diversity requirements.

The interest charged under the 2010 Debt Securitization is based on three-month LIBOR, which as of September 30, 2014 was 0.2%. For the years ended September 30, 2014, 2013 and 2012, the components of interest expense, cash paid for interest, average interest rates and average outstanding balances for the 2010 Debt Securitization were as follows:

	<b>For the year ended September 30,</b>		
	<b>2014</b>	<b>2013</b>	<b>2012</b>
Stated interest expense . . . . .	\$ 4,346	\$ 4,393	\$ 5,063
Amortization of debt issuance costs . . . . .	707	588	633
Total interest and other debt financing expenses . . . . .	<u>\$ 5,053</u>	<u>\$ 4,981</u>	<u>\$ 5,696</u>
Cash paid for interest expense . . . . .	\$ 4,285	\$ 4,597	\$ 4,990
Average stated interest rate . . . . .	2.0%	2.3%	2.9%
Average outstanding balance . . . . .	\$213,356	\$192,115	\$174,000

## Golub Capital BDC, Inc. and Subsidiaries

### Notes to Consolidated Financial Statements (In thousands, except shares and per share data)

#### Note 7. Borrowings – (continued)

The classes, amounts, ratings and interest rates (expressed as a spread to three-month LIBOR) of the Class A and Class B 2010 Notes are as follows:

Description	Class A 2010 Notes	Class B 2010 Notes
Type	Senior Secured Floating Rate	Senior Secured Floating Rate
Amount Outstanding	\$203,000	\$12,000
Moody's Rating	"Aaa"	"Aa"
S&P Rating	"AAA"	"AA"
Interest Rate	LIBOR + 1.74%	LIBOR + 2.40%
Stated Maturity	July 20, 2023	July 20, 2023

On June 5, 2014, the Company completed a \$402,569 term debt securitization ("2014 Debt Securitization"). The notes ("2014 Notes") offered in the 2014 Debt Securitization were issued by the 2014 Issuer, a wholly-owned subsidiary of the Company, and are secured by a diversified portfolio of senior secured and second lien loans held by the 2014 Issuer. The 2014 Debt Securitization was executed through a private placement of \$191,000 of Aaa/AAA Class A-1 2014 Notes which bear interest at three-month LIBOR plus 1.75%, \$20,000 of Aaa/AAA Class A-2 2014 Notes which bear interest at a rate of three-month LIBOR plus 1.45% through December 4, 2015 and three-month LIBOR plus 1.95% thereafter and \$35,000 of Aa2/AA Class B 2014 Notes which bear interest at a rate of three-month LIBOR plus 2.50%. The \$37,500 face amount of Class C 2014 Notes bear interest at a rate of three-month LIBOR plus 3.50%, and the LLC equity interests do not bear interest. In partial consideration for the loans transferred to the 2014 Issuer as part of the 2014 Debt Securitization, the Company received \$119,069 of LLC equity interests in the 2014 Issuer. The Company retained all of the Class C 2014 Notes and LLC equity interests totaling \$37,500 and \$119,069, respectively. The Class A-1, Class A-2 and Class B 2014 Notes are included in the September 30, 2014 consolidated statements of financial condition as debt of the Company. As of September 30, 2014, the Class C 2014 Notes and LLC equity interests were eliminated in consolidation.

Through April 28, 2018, all principal collections received on the underlying collateral may be used by the 2014 Issuer to purchase new collateral under the direction of the Investment Adviser in its capacity as collateral manager of the 2014 Issuer and in accordance with the Company's investment strategy, allowing the Company to maintain the initial leverage in the 2014 Debt Securitization. The 2014 Notes are scheduled to mature on April 25, 2026. As part of the 2014 Debt Securitization, the Company entered into a master loan sale agreement with the 2014 Issuer under which the Company agreed to sell or contribute certain senior secured and second lien loans (or participation interests therein) to the 2014 Issuer and to purchase or otherwise acquire the LLC equity interests issued by the 2014 Issuer. The 2014 Notes are the secured obligations of the 2014 Issuer, and an indenture governing the 2014 Notes includes customary covenants and events of default.

As of September 30, 2014, there were 69 portfolio companies with a total fair value of \$371,764 securing the 2014 Notes. The pool of loans in the 2014 Debt Securitization must meet certain requirements, including asset mix and concentration, collateral coverage, term, agency rating, minimum coupon, minimum spread and sector diversity requirements.

**Golub Capital BDC, Inc. and Subsidiaries**

**Notes to Consolidated Financial Statements**  
(In thousands, except shares and per share data)

**Note 7. Borrowings – (continued)**

The interest charged under the 2014 Debt Securitization is based on three-month LIBOR, which as of September 30, 2014 was 0.2%. For the years ended September 30, 2014, 2013 and 2012, the components of interest expense, cash paid for interest, annualized average interest rates and average outstanding balances for the 2014 Debt Securitization were as follows:

	For the year ended September 30,		
	2014	2013	2012
Stated interest expense . . . . .	\$ 1,653	N/A	N/A
Amortization of debt issuance costs . . . . .	205	N/A	N/A
Total interest and other debt financing expenses . . . .	\$ 1,858	N/A	N/A
Cash paid for interest expense . . . . .	\$ —	N/A	N/A
Average stated interest rate . . . . .	2.1%	N/A%	N/A%
Average outstanding balance . . . . .	\$79,529	N/A	N/A

The classes, amounts, ratings and interest rates (expressed as a spread to three-month LIBOR) of the Class A-1, Class A-2 and Class B 2014 Notes are as follows:

Description	Class A-1 2014 Notes			Class A-2 2014 Notes			Class B 2014 Notes		
Type	Senior	Secured Rate	Floating	Senior	Secured Rate	Floating	Senior	Secured	Floating Rate
Amount Outstanding		\$191,000			\$20,000				\$35,000
Moody’s Rating		“Aaa”			“Aaa”				“Aa2”
S&P Rating		“AAA”			“AAA”				“AA”
Interest Rate		LIBOR + 1.75%			LIBOR + 1.45% <sup>(1)</sup>				LIBOR + 2.50%
Stated Maturity		April 25, 2026			April 25, 2026				April 25, 2026

(1) The Class A-2 2014 Notes bear interest at three-month LIBOR plus 1.45% through December 4, 2015 and three-month LIBOR plus 1.95% thereafter.

The Investment Adviser serves as collateral manager to the 2010 Issuer and the 2014 Issuer under separate collateral management agreements and receives a fee for providing these services. The total fees payable by the Company under its Investment Advisory Agreement are reduced by an amount equal to the total aggregate fees that are paid to the Investment Adviser by the 2010 Issuer and the 2014 Issuer for rendering such collateral management services.

**SBA Debentures:** On August 24, 2010, GC SBIC IV, L.P. (“SBIC IV”), a wholly-owned subsidiary of the Company, received approval for a license from the SBA to operate as an SBIC. On December 5, 2012, GC SBIC V, L.P. (“SBIC V”), a wholly owned subsidiary of the Company, received a license from the SBA to operate as an SBIC. SBICs are subject to a variety of regulations and oversight by the SBA concerning the size and nature of the companies in which they may invest as well as the structures of those investments.

The licenses allow the Company’s SBICs to obtain leverage by issuing SBA-guaranteed debentures, subject to issuance of a capital commitment by the SBA and customary procedures. These debentures are non-recourse to the Company, have interest payable semiannually and a ten-year maturity. The interest rate is fixed at the time of issuance at a market-driven spread over U.S. Treasury Notes with ten-year maturities.

Under present SBIC regulations, the maximum amount of SBA-guaranteed debentures that may be issued by multiple licensees under common management is \$225,000 and the maximum amount that may be issued by a single SBIC licensee is \$150,000. As of September 30, 2014, SBIC IV and SBIC V had \$150,000 and \$58,750 of outstanding SBA-guaranteed debentures, respectively, leaving incremental borrowing capacity of

## Golub Capital BDC, Inc. and Subsidiaries

### Notes to Consolidated Financial Statements (In thousands, except shares and per share data)

#### Note 7. Borrowings – (continued)

\$16,250 for SBIC V under present SBIC regulations. As of September 30, 2013, SBIC IV and SBIC V had \$146,250 and \$33,250 of outstanding SBA-guaranteed debentures, respectively.

SBIC IV and SBIC V may each borrow up to two times the amount of its regulatory capital, subject to customary regulatory requirements. As of September 30, 2014, the Company had committed and funded \$75,000 to SBIC IV and SBIC IV had SBA-guaranteed debentures of \$150,000 outstanding that mature between March 2021 and March 2024. As of September 30, 2014, the Company had committed and funded \$37,500 to SBIC V, and SBIC V had SBA-guaranteed debentures of \$58,750 outstanding that mature between September 2023 and September 2024.

The interest rate on \$208,750 of outstanding debentures is fixed at an average annualized interest rate of 3.7%. For the years ended September 30, 2014, 2013 and 2012, the components of interest expense, cash paid for interest, average interest rates and average outstanding balances for the SBA debentures were as follows:

	For the year ended September 30,		
	2014	2013	2012
Stated interest expense . . . . .	\$ 6,982	\$ 4,673	\$ 3,328
Amortization of debt issuance costs . . . . .	1,261	701	501
Total interest and other debt financing expenses . . . . .	\$ 8,243	\$ 5,374	\$ 3,829
Cash paid for interest expense . . . . .	\$ 6,772	\$ 4,581	\$ 3,121
Average stated interest rate . . . . .	3.5%	3.2%	3.1%
Average outstanding balance . . . . .	\$198,905	\$144,671	\$108,718

**Revolving Credit Facility:** On July 21, 2011, Funding, a wholly owned subsidiary of the Company, entered into a senior secured revolving credit facility (as amended, the “Credit Facility”) with Wells Fargo Securities, LLC, as administrative agent, and Wells Fargo Bank, N.A., as lender, which as of September 30, 2014, allowed Funding to borrow up to \$150,000 at any one time outstanding, subject to leverage and borrowing base restrictions.

Effective October 17, 2014, the Company and Funding amended the Credit Facility to, among other things, extend Funding’s ability to draw under the Credit Facility from October 21, 2014 to November 22, 2015, and extended the stated maturity date from October 22, 2018 to October 17, 2019. Refer to Note 15 for additional information.

Through the reinvestment period, the Credit Facility bears interest at one-month LIBOR plus 2.25% per annum. After the reinvestment period, the rate will reset to one-month LIBOR plus 2.75% per annum for the remaining term of the Credit Facility. In addition to the stated interest expense on the Credit Facility, the Company is required to pay a non-usage fee rate between 0.50% and 2.00% per annum depending on the size of the unused portion of the Credit Facility.

The Credit Facility is collateralized by all of the assets held by Funding, and the Company has pledged its interests in Funding as collateral to Wells Fargo Bank, N.A., as the collateral agent, under an ancillary agreement to secure the obligations of the Company as the transferor and servicer under the Credit Facility. Both the Company and Funding have made customary representations and warranties and are required to comply with various covenants, reporting requirements and other customary requirements for similar credit facilities. Borrowing under the Credit Facility is subject to the leverage restrictions contained in the 1940 Act.

The Company plans to transfer certain loans and debt securities it has originated or acquired from time to time to Funding through a purchase and sale agreement and may cause Funding to originate or acquire loans in the future, consistent with the Company’s investment objectives.

**Golub Capital BDC, Inc. and Subsidiaries**

**Notes to Consolidated Financial Statements**  
(In thousands, except shares and per share data)

**Note 7. Borrowings – (continued)**

As of September 30, 2014 and 2013, the Company had outstanding debt under the Credit Facility of \$27,400 and \$29,600, respectively. For the years ended September 30, 2014 and 2013, the Company had borrowings on the Credit Facility of \$537,400 and \$291,350 and repayments on the Credit Facility of \$539,600 and \$316,550, respectively. For the years ended September 30, 2014, 2013 and 2012, the components of interest expense, cash paid for interest, average interest rates and average outstanding balances for the Credit Facility were as follows:

	For the year ended September 30,		
	2014	2013	2012
Stated interest expense . . . . .	\$ 2,335	\$ 1,014	\$ 611
Facility fees . . . . .	644	440	324
Amortization of debt issuance costs . . . . .	816	535	321
Total interest and other debt financing expenses . . . . .	<u>\$ 3,795</u>	<u>\$ 1,989</u>	<u>\$ 1,256</u>
Cash paid for interest expense . . . . .	\$ 2,985	\$ 1,456	\$ 890
Average stated interest rate . . . . .	2.4%	2.4%	2.5%
Average outstanding balance . . . . .	\$95,649	\$42,057	\$24,251

**Revolver:** On November 22, 2013, Revolver Funding, a wholly owned subsidiary of the Company, entered into a \$15,000 revolving line of credit (“Revolver”), which may be increased up to \$30,000, with The PrivateBank and Trust Company (“PrivateBank”) that matures on November 22, 2019. The Revolver bears an interest rate of either one-month, two-month or three-month LIBOR plus 3.50% per annum or PrivateBank’s prime rate plus 1.50% per annum through November 22, 2014 and one-month, two-month or three-month LIBOR plus 2.50% per annum or PrivateBank’s prime rate plus 0.50% per annum for the period subsequent to November 22, 2014. The Revolver is collateralized by all of the assets held by Revolver Funding. Both the Company and Revolver Funding have made customary representations and warranties and are required to comply with various covenants, reporting requirements and other customary requirements for similar credit facilities. Borrowing under the Revolver is subject to the leverage restrictions contained in the 1940 Act. In addition, the Company pays a fee of 0.25% per annum on any unused portion of the Revolver.

As of September 30, 2014, the Company had \$0 outstanding debt under the Revolver. For year ended September 30, 2014, the Company had borrowings of \$1,300 and repayments of \$1,300 on the Revolver. For the years ended September 30, 2014, 2013 and 2012, the components of interest expense, cash paid for interest, annualized average interest rates and average outstanding balances for the Revolver were as follows:

	For the year ended September 30,		
	2014	2013	2012
Stated interest expense . . . . .	\$ 7	N/A	N/A
Facility fees . . . . .	32	N/A	N/A
Amortization of debt issuance costs . . . . .	43	N/A	N/A
Total interest and other debt financing expenses . . . . .	<u>\$ 82</u>	<u>N/A</u>	<u>N/A</u>
Cash paid for interest expense . . . . .	\$ 39	N/A	N/A
Average stated interest rate . . . . .	3.8%	N/A%	N/A%
Average outstanding balance . . . . .	\$185	N/A	N/A

The average total debt outstanding (including the debt under the 2010 Debt Securitization, the 2014 Debt Securitization, SBA debentures, Credit Facility and Revolver) for the years ended September 30, 2014, 2013 and 2012 was \$587,624, \$378,843 and \$306,969, respectively.

**Golub Capital BDC, Inc. and Subsidiaries**

**Notes to Consolidated Financial Statements**  
(In thousands, except shares and per share data)

**Note 7. Borrowings – (continued)**

For the years ended 2014, 2013 and 2012, the effective average annual interest rate, which includes amortization of debt financing costs and non-usage facility fees, on the Company’s total debt outstanding (excluding secured borrowings) was 3.2%, 3.3% and 3.5%, respectively.

A summary of the Company’s maturity requirements for borrowings as of September 30, 2014 is as follows:

	Payments Due by Period				
	Total	Less Than 1 Year	1 – 3 Years	3 – 5 Years	More Than 5 Years
2010 Debt Securitization . . . . .	\$215,000	\$—	\$—	\$—	\$215,000
2014 Debt Securitization . . . . .	246,000	—	—	—	246,000
SBA debentures . . . . .	208,750	—	—	—	208,750
Credit Facility . . . . .	27,400	—	—	—	27,400
Revolver . . . . .	—	—	—	—	—
Total borrowings . . . . .	<u>\$697,150</u>	<u>\$—</u>	<u>\$—</u>	<u>\$—</u>	<u>\$697,150</u>

**Secured Borrowings:** Certain partial loan sales do not qualify for sale accounting under ASC Topic 860 because these sales do not meet the definition of a “participating interest”, as defined in the guidance, in order for sale treatment to be allowed. Participations or other partial loan sales which do not meet the definition of a participating interest remain as an investment on the consolidated statement of financial condition and the portion sold is recorded as a secured borrowing in the liabilities section of the consolidated statement of financial condition. For these partial loan sales, the interest earned on the entire loan balance is recorded within “interest income” and the interest earned by the buyer in the partial loan sale is recorded within “interest and other debt financing expenses” in the consolidated statement of operations.

As of September 30, 2014 and 2013, the Company recognized secured borrowings at fair value of \$389 and \$8,809, respectively, and the fair value of the loans that are associated with these secured borrowings was \$1,325 and \$27,213, respectively. These secured borrowings were the result of the Company’s completion of partial loan sales of one stop loans associated with two portfolio companies that did not meet the definition of a “participating interest”. As a result, sale treatment was not allowed and these partial loan sales were treated as secured borrowings. During the years ended September 30, 2014 and 2013, there were partial loan sales totaling \$10,295 and \$7,903, net fundings on revolving and delayed draw secured borrowings totaling \$4,818 and \$841 and repayments on secured borrowings totaled \$23,677 and \$65. For the years ended September 30, 2014 and 2013, the effective average interest rate on secured borrowings, which includes amortization of original issuance costs, was 8.3% and 5.7%, respectively, interest expense was \$932 and \$79, respectively, and amortization of original issue discount was \$264 and \$4, respectively. There were no such partial loan sales during the year ended September 30, 2012.



**Golub Capital BDC, Inc. and Subsidiaries**

**Notes to Consolidated Financial Statements**  
(In thousands, except shares and per share data)

**Note 8. Derivative Instruments**

The Company had sold or terminated all of its derivative instruments as of September 30, 2012. The following table summarizes realized and unrealized gains and losses on derivative instruments recorded by the Company for the year ended September 30, 2012 and the location on the consolidated statements of operations:

	<u>Year ended September 30, 2012</u>		<u>Year ended September 30, 2012</u>
<u>Location</u>	<u>Realized Gain (Loss)</u>	<u>Location</u>	<u>Unrealized Gain (Loss)</u>
Futures Contracts . . . . .	Net realized (loss) on derivative instruments \$(1,759)	Net change in unrealized appreciation on derivative instruments	\$ 141
TRS . . . . .	Net realized gain on derivative instruments <u>3,854</u> <u>\$ 2,095</u>	Net change in unrealized appreciation on derivative instruments	<u>1,845</u> <u>\$1,986</u>

**Futures contracts:** In September 2012, the Company sold its remaining ten-year U.S. Treasury futures contracts. The Company had entered into the futures contracts to mitigate its exposure to adverse fluctuation in interest rates related to the Company’s SBA debentures. The cash collateral underlying the futures contracts was returned to the Company.

Based on the daily fluctuation of the fair value of the futures contracts, the Company recorded an unrealized gain or loss equal to the daily fluctuation in fair value. Upon maturity or settlement of the futures contracts, the Company realized a gain or loss based on the difference of the fair value of the futures contracts at inception and the fair value of the futures contracts at settlement or maturity. This gain or loss is included on the consolidated statements of operations as net realized gain (loss) on derivative instruments.

For the year ended September 30, 2012, the realized loss on settlement of futures contracts was \$1,759 and the change in unrealized appreciation related to the futures contracts was \$141. The Company’s total volume of futures contracts was eight hundred and sixty-three for the year ended September 30, 2012.

**Total return swap:** On April 11, 2012, Golub Capital Master Funding LLC (“GCMF”), a wholly owned subsidiary of the Company, terminated the TRS that it had entered into with Citibank.

GCMF entered into the TRS to gain economic exposure to a portfolio of broadly syndicated loans. Generally, under the terms of a total return swap, one party agrees to make periodic payments to another party based on the change in the market value of the assets referenced by the total return swap, which may include a specified security, basket of securities or securities indices during the specified period, in return for periodic payments based on a fixed or variable interest rate. A total return swap is typically used to obtain exposure to a security or market without owning or taking physical custody of such security or investing directly in such market.

The Company received from Citibank all interest and fees payable in respect of the loans included in the portfolio. The Company paid to Citibank interest at a rate equal to three-month LIBOR plus 1.2% per annum based on the settled notional value of the TRS. Upon termination of the TRS, the Company received from Citibank the net appreciation in the value of the referenced loans. On a quarterly basis, net payment between the Company and Citibank for interest and realized appreciation and depreciation on the portfolio of loans occurs.

The Company acted as the manager of the rights and obligations of GCMF under the TRS.

For GAAP purposes, realized gains and losses on the TRS are composed of any gains or losses on the referenced portfolio of loans as well as the net interest received or owed at the time of the quarterly settlement. For GAAP purposes, unrealized gains and losses on the TRS are composed of the net interest

## Golub Capital BDC, Inc. and Subsidiaries

### Notes to Consolidated Financial Statements (In thousands, except shares and per share data)

#### Note 8. Derivative Instruments – (continued)

income earned or interest expense owed during the period that was not previously settled as well as the change in fair value of the referenced portfolio of loans.

For the year ended September 30, 2012, the change in the fair value of the TRS was \$1,845. Realized gains on the TRS for the year ended September 30, 2012 were \$3,854, which consisted of spread interest income of \$2,635 and a realized gain of \$1,219 on the sale of the referenced loans.

Upon termination, cash collateral of \$19,912 that had secured the obligations to Citibank under the TRS was returned to the Company and was used to fund new middle market debt and equity investments.

#### Note 9. Federal Income Tax Matters

The Company has elected to be treated as a RIC under Subchapter M of the Code, and as a result must distribute substantially all of its respective net taxable income. Accordingly, no provision for federal income tax has been made in the financial statements.

Dividends from net investment income and distributions from net realized capital gains are determined in accordance with U.S. federal tax regulations, which may differ from amounts determined in accordance with GAAP and those differences could be material. These book-to-tax differences are either temporary or permanent in nature. Reclassification due to permanent book-tax differences, including the tax treatment on income from the TRS and return of capital, have no impact on net assets.

The following differences were reclassified for tax purposes for the years ended September 30, 2014, 2013 and 2012:

	Years ended September 30,		
	2014	2013	2012
Increase/(decrease) in Paid in Capital in Excess of Par . . . . .	\$ 875	\$(4,858)	\$(1,111)
Increase in Capital Distribution in Excess of Net Investment income . . . . .	2,190	3,377	4,425
Increase/(decrease) in Net Realized Gain (Loss) on Investments and Derivative Instruments . . . . .	(3,066)	1,481	(3,314)

Taxable income generally differs from net increase (decrease) in net assets resulting from operations for financial reporting purposes due to temporary and permanent differences in the recognition of income and expenses and generally excludes unrealized appreciation (depreciation) on investments as investment gains and losses are not included in taxable income until they are realized.

Capital losses in excess of capital gains earned in a tax year may generally be carried forward and used to offset capital gains, subject to certain limitations. Under the Regulated Investment Company Modernization Act of 2010, capital losses incurred by us after September 30, 2011 will not be subject to expiration. As of September 30, 2014, the Company estimates that it will not have any capital loss carryforward available for use in subsequent tax years.

**Golub Capital BDC, Inc. and Subsidiaries**

**Notes to Consolidated Financial Statements**  
(In thousands, except shares and per share data)

**Note 9. Federal Income Tax Matters – (continued)**

The following table reconciles net increase in net assets resulting from operations to taxable income for the years ended September 30, 2014, 2013 and 2012:

	Years ended September 30,		
	2014	2013	2012
Net increase in net assets resulting from operations	\$65,388	\$46,520	\$31,760
Net change in unrealized (appreciation) depreciation on investments . . . . .	(3,348)	(3,614)	(5,270)
Net change in unrealized (appreciation) depreciation on derivative instruments . . . . .	—	—	(1,986)
Net change in unrealized (appreciation) depreciation on secured borrowings . . . . .	(121)	126	—
Other income not currently taxable . . . . .	(3,517)	(2,245)	(377)
Other income for tax but not book . . . . .	924	463	39
Other deductions/losses for tax not book . . . . .	(2)	—	—
Other realized gain/loss differences . . . . .	3,650	(4,142)	6,095
Capital loss carryforward . . . . .	(3,497)	3,497	—
Taxable income before deductions for distributions	<u>\$59,477</u>	<u>\$40,605</u>	<u>\$30,261</u>

The tax character of distributions paid during the years ended September 30, 2014, 2013 and 2012 were as follows:

	Years ended September 30,		
	2014	2013	2012
Ordinary income . . . . .	\$54,905	\$40,605	\$30,484
Long-Term Capital Gains . . . . .	2,918	—	—
Return of Capital . . . . .	—	4,789	1,072

The tax basis components of distributable earnings / (accumulated losses) and reconciliation to accumulated earnings / (deficit) on a book basis for the years ended September 30, 2014, 2013 and 2012 were as follows:

	Years ended September 30,		
	2014	2013	2012
Undistributed realized gains — tax basis . . . . .	\$ 1,654	\$ —	\$ —
Net unrealized appreciation (depreciation) on investments and derivatives . . . . .	11,268	13,345	6,084
Other temporary differences . . . . .	(709)	(824)	—
Post-October losses deferred . . . . .	—	(3,500)	(6,545)
Capital loss carryforward . . . . .	—	(3,497)	—
Total accumulated earnings (deficit) — book basis .	<u>\$12,213</u>	<u>\$ 5,524</u>	<u>\$ (461)</u>

As of September 30, 2014, the Federal tax cost of investments was \$1,339,007 resulting in estimated gross unrealized gains and losses of \$28,595 and \$19,990, respectively.

The differences between the components of distributable earnings on a tax basis and the amounts reflected in the consolidated statements of changes in net assets are primarily due to temporary book-tax differences that will reverse in a subsequent period.

## **Golub Capital BDC, Inc. and Subsidiaries**

### **Notes to Consolidated Financial Statements** (In thousands, except shares and per share data)

#### **Note 10. Commitments and Contingencies**

**Commitments:** The Company had outstanding commitments to fund investments totaling \$124,548 and \$76,269 under various undrawn revolvers and other credit facilities as of September 30, 2014 and 2013, respectively.

**Indemnifications:** In the normal course of business, the Company enters into contracts and agreements that contain a variety of representations and warranties that provide general indemnifications. The Company's maximum exposure under these arrangements is unknown, as these involve future claims that may be made against the Company but that have not occurred. The Company expects the risk of any future obligations under these indemnifications to be remote.

**Off-balance sheet risk:** Off-balance sheet risk refers to an unrecorded potential liability that may result in a future obligation or loss, even though it does not appear on the consolidated statements of financial condition. The Company has entered and, in the future, may again enter into derivative instruments that contain elements of off-balance sheet market and credit risk. Derivative instruments can be affected by market conditions, such as interest rate volatility, which could impact the fair value of the derivative instruments. If market conditions move against the Company, it may not achieve the anticipated benefits of the derivative instruments and may realize a loss. The Company minimizes market risk through monitoring its investments and borrowings.

**Concentration of credit and counterparty risk:** Credit risk arises primarily from the potential inability of counterparties to perform in accordance with the terms of the contract. The Company has engaged and, in the future, may engage again in derivative transactions with counterparties. In the event that the counterparties do not fulfill their obligations, the Company may be exposed to risk. The risk of default depends on the creditworthiness of the counterparties or issuers of the instruments. The Company's maximum loss that it could incur related to counterparty risk on its derivative instruments is the value of the collateral for that respective derivative instrument. It is the Company's policy to review, as necessary, the credit standing of each counterparty.

**Legal proceedings:** In the normal course of business, the Company may be subject to legal and regulatory proceedings that are generally incidental to its ongoing operations. While there can be no assurance of the ultimate disposition of any such proceedings, the Company does not believe any disposition will have a material adverse effect on the Company's consolidated financial statements.

**Golub Capital BDC, Inc. and Subsidiaries**

**Notes to Consolidated Financial Statements**  
(In thousands, except shares and per share data)

**Note 11. Financial Highlights**

The financial highlights for the Company are as follows:

Per share data <sup>(1)</sup> :	Years ended September 30,				
	2014	2013	2012	2011	2010
Net asset value at beginning of period . . . . .	\$ 15.21	\$ 14.60	\$ 14.56	\$ 14.71	N/A <sup>(5)</sup>
Net increase in net assets as a result of public offering . . . . .	0.18	0.57	0.04	0.06	N/A <sup>(5)</sup>
Costs related to public offering . . .	—	(0.03)	(0.03)	(0.04)	N/A <sup>(5)</sup>
Dividends and distributions declared:					
From net investment income . . .	(1.22)	(1.15)	(1.24)	(1.18)	N/A <sup>(5)</sup>
From capital gains . . . . .	(0.06)	—	—	(0.08)	N/A <sup>(5)</sup>
From return of capital . . . . .	—	(0.13)	(0.04)	—	N/A <sup>(5)</sup>
Net investment income . . . . .	1.26	1.29	1.15	1.16	N/A <sup>(5)</sup>
Net realized gain (loss) on investments . . . . .	0.11	(0.04)	(0.23)	0.11	N/A <sup>(5)</sup>
Net realized gain on derivative instruments . . . . .	—	—	0.09	—	N/A <sup>(5)</sup>
Net change in unrealized appreciation (depreciation) on investments . . . . .	0.07	0.10	0.22	(0.08)	N/A <sup>(5)</sup>
Net change in unrealized appreciation (depreciation) on derivative instruments . . . . .	—	—	0.08	(0.09)	N/A <sup>(5)</sup>
Net change in unrealized appreciation (depreciation) on secured borrowings . . . . .	—	—	—	—	N/A <sup>(5)</sup>
<b>Net asset value at ending of period . . . . .</b>	<b><u>\$ 15.55</u></b>	<b><u>\$ 15.21</u></b>	<b><u>\$ 14.60</u></b>	<b><u>\$ 14.56</u></b>	<b><u>\$ 14.71</u></b>
Per share market value at end of period . . . . .	\$ 15.95	\$ 17.32	\$ 15.90	\$ 14.85	\$ 15.30
Total return based on market value <sup>(2)</sup> . . . . .	(0.52)%	16.98%	15.69%	5.36%	N/A <sup>(5)</sup>
Total return based on average net asset value/members' equity . . .	9.39%	9.03%	8.86%	7.30%	14.33%
Shares outstanding at end of period . . . . .	47,119,498	43,282,932	25,688,101	21,733,903	17,712,444
Ratios/Supplemental Data:					
Ratio of expenses (without incentive fees) to average net assets/members' equity . . . . .	6.16%	5.73%	6.63%	5.47%	5.31%
Ratio of incentive fees to average net assets/members' equity <sup>(3)(4)</sup> . . . . .	1.46%	1.91%	1.74%	0.12%	0.03%

**Golub Capital BDC, Inc. and Subsidiaries**

**Notes to Consolidated Financial Statements**  
(In thousands, except shares and per share data)

**Note 11. Financial Highlights – (continued)**

<b>Per share data<sup>(1)</sup>:</b>	<b>Years ended September 30,</b>				
	<b>2014</b>	<b>2013</b>	<b>2012</b>	<b>2011</b>	<b>2010</b>
Ratio of total expenses to average net assets/members' equity <sup>(3)(4)</sup> . . . . .	7.61%	7.65%	8.37%	5.59%	5.34%
Ratio of net investment income to average net assets/members' equity . . . . .	8.12%	8.62%	7.78%	7.80%	12.79%
Net assets at end of period . . . . .	\$732,739	\$658,236	\$375,129	\$316,549	\$260,541
Average debt outstanding . . . . .	\$587,624	\$378,843	\$306,969	\$201,294	\$213,793
Average debt outstanding per share . . . . .	\$ 12.47	\$ 8.75	\$ 11.95	\$ 9.26	\$ 12.07
Asset coverage ratio <sup>(6)</sup> . . . . .	249.12%	373.20%	263.20%	278.60%	243.00%
Portfolio turnover . . . . .	46.50%	40.05%	32.55%	56.90%	44.73%

- (1) Based on actual number of shares outstanding at the end of the corresponding period or the weighted average shares outstanding for the period, unless otherwise noted, as appropriate.
- (2) Total return based on market value assumes dividends are reinvested.
- (3) During the year ended September 30, 2012, the Investment Adviser irrevocably waived \$647 of incentive fees attributable to the TRS. Had the Investment Adviser not waived these fees, the annualized ratio of incentive fees to average net assets and the annualized ratio of total expenses to average net assets would have been 1.92% and 8.55%, respectively, for the year ended September 30, 2012.
- (4) During the year ended September 30, 2013, the Investment Adviser irrevocably waived \$250 of incentive fees. Had the Investment Adviser not waived these fees, the annualized ratio of incentive fees to average net assets and the annualized ratio of total expenses to average net assets would have been 1.96% and 7.69%, respectively, for the year ended September 30, 2013.
- (5) Per share data are not provided as the Company did not have shares of common stock outstanding prior to its conversion to a Delaware corporation on April 13, 2010.
- (6) In accordance with the 1940 Act, with certain limited exceptions, the Company is only allowed to borrow amounts such that its asset coverage, as defined in the 1940 Act, is at least 200% after such borrowing. On September 13, 2011, the Company received exemptive relief from the SEC allowing it to modify the asset coverage requirement to exclude the SBA debentures from this calculation. As such, the Company's ratio of total consolidated assets to outstanding indebtedness may be less than 200%. This provides the Company with increased investment flexibility but also increases its risks related to leverage.

**Note 12. Earnings Per Share**

The following information sets forth the computation of the net increase in net assets per share resulting from operations for the years ended September 30, 2014, 2013 and 2012:

	<b>Years ended September 30,</b>		
	<b>2014</b>	<b>2013</b>	<b>2012</b>
Earnings available to stockholders . . . . .	\$ 65,388	\$ 46,520	\$ 31,760
Basic and diluted weighted average shares outstanding . . . . .	45,277,111	34,466,923	24,271,251
Basic and diluted earnings per share . . . . .	\$ 1.44	\$ 1.35	\$ 1.31

## Golub Capital BDC, Inc. and Subsidiaries

### Notes to Consolidated Financial Statements (In thousands, except shares and per share data)

#### Note 13. Public Offerings

The following table summarizes the total shares issued and proceeds received net of underwriting and offering costs in public offerings of the Company's common stock for the years ended September 30, 2014, 2013 and 2012:

	<u>Shares issued</u>	<u>Offering price per share</u>	<u>Proceeds net of underwriting discounts and offering costs</u>
Fiscal year 2012 offering . . . . .	3,825,000	\$ 15.35	\$ 56,467
Fiscal year 2013 offerings . . . . .	17,466,382	Various	\$279,909
Fiscal year 2014 offering . . . . .	3,666,855	\$ 18.05	\$ 64,106

On January 31, 2012, GBDC priced a public offering of 3,500,000 shares of its common stock at a public offering price of \$15.35 per share. On March 1, 2012, the Company sold an additional 325,000 shares of its common stock at a public offering price of \$15.35 per share pursuant to the underwriters' partial exercise of the over-allotment option.

On August 6, 2012, GBDC announced an At the Market ("ATM") program to sell up to \$50 million of shares of its common stock over a one year time period. No shares were sold under the ATM program.

On October 16, 2012, GBDC priced a public offering of 2,600,000 shares of its common stock at a public offering price of \$15.58 per share. On November 14, 2012, the Company sold an additional 294,120 shares of its common stock at a public offering price of \$15.58 per share pursuant to the underwriters' partial exercise of the over-allotment option.

On January 15, 2013, GBDC priced a public offering of 4,500,000 shares of its common stock at a public offering price of \$15.87 per share. On February 20, 2013, the Company sold an additional 622,262 shares of its common stock at a public offering price of \$15.87 per share pursuant to the underwriters' partial exercise of the over-allotment option.

On May 7, 2013, GBDC priced a public offering of 6,000,000 shares of its common stock at a public offering price of \$17.47 per share.

On September 12, 2013, GBDC priced a public offering of 3,000,000 shares of its common stock at a public offering price of \$16.95 per share. On September 27, 2013, the Company sold an additional 450,000 shares of its common stock at a public offering price of \$16.95 per share pursuant to the underwriters' full exercise of the over-allotment option.

On March 18, 2014, Golub Capital BDC, Inc. priced a public offering of 3,500,000 shares of its common stock at a public offering price of \$18.05 per share. On April 23, 2014, Golub Capital BDC, Inc. sold an additional 166,855 shares of its common stock at a public offering price of \$18.05 per share pursuant to the underwriters' partial exercise of the option granted in connection with the public offering in March 2014.

On August 20, 2014, GBDC announced an ATM program to sell up to \$75,000,000 of shares of its common stock over a one year time period. As of November 18, 2014, no shares had been sold through the ATM program.

**Golub Capital BDC, Inc. and Subsidiaries**

**Notes to Consolidated Financial Statements**  
(In thousands, except shares and per share data)

**Note 14. Dividends and Distributions**

The Company's dividends and distributions are recorded on the record date. The following table summarizes the Company's dividend declarations and distributions during the years ended September 30, 2014, 2013 and 2012:

Date Declared	Record Date	Payment Date	Amount Per Share	Cash Distribution	DRIP Shares Issued	DRIP Shares Value
<b>Fiscal Year ended September 30, 2012</b>						
12/07/2011 . . . . .	12/19/2011	12/29/2011	\$0.32	\$ 6,580	25,052	\$375
02/02/2012 . . . . .	03/16/2012	03/29/2012	\$0.32	\$ 7,381	55,479	\$805
05/01/2012 . . . . .	06/15/2012	06/29/2012	\$0.32	\$ 7,858	23,575	\$347
08/02/2012 . . . . .	09/13/2012	09/27/2012	\$0.32	\$ 7,829	25,092	\$382
<b>Fiscal Year ended September 30, 2013</b>						
11/27/2012 . . . . .	12/14/2012	12/28/2012	\$0.32	\$ 8,804	23,115	\$342
02/05/2013 . . . . .	03/14/2013	03/28/2013	\$0.32	\$10,370	26,914	\$423
05/01/2013 . . . . .	06/13/2013	06/27/2013	\$0.32	\$12,102	37,293	\$620
08/06/2013 . . . . .	09/13/2013	09/27/2013	\$0.32	\$12,046	41,127	\$687
<b>Fiscal Year ended September 30, 2014</b>						
11/26/2013 . . . . .	12/17/2013	12/27/2013	\$0.32	\$13,092	42,643	\$758
02/04/2014 . . . . .	03/17/2014	03/28/2014	\$0.32	\$13,326	32,033	\$539
05/06/2014 . . . . .	06/16/2014	06/27/2014	\$0.32	\$14,356	40,567	\$692
08/05/2014 . . . . .	09/16/2014	09/26/2014	\$0.32	\$14,217	54,468	\$843

**Note 15. Subsequent Events**

On October 17, 2014, Funding entered into an amendment, or the Credit Facility Amendment, to the documents governing the Credit Facility. The Credit Facility Amendment is effective as of October 17, 2014. The Credit Facility Amendment, among other things, (a) extended the expiration of the revolving period from October 21, 2014 to November 22, 2015, during which period Funding, subject to certain conditions, may make borrowings under the facility and (b) extended the stated maturity date from October 22, 2018 to October 17, 2019. The size, interest rate and other material terms of the Credit Facility were unchanged.

On November 17, 2014, the Company's Board declared a quarterly dividend of \$0.32 per share payable on December 29, 2014 to holders of record as of December 18, 2014.



**Golub Capital BDC, Inc. and Subsidiaries**

**Notes to Consolidated Financial Statements**  
(In thousands, except shares and per share data)

**Note 16. Selected Quarterly Financial Data (Unaudited)**

	<u>September 30, 2014</u>	<u>June 30, 2014</u>	<u>March 31, 2014</u>	<u>December 31, 2013</u>
Total investment income . . . . .	\$30,658	\$28,029	\$25,260	\$25,579
Net investment income . . . . .	14,850	15,073	13,352	13,260
Net gain (loss) on investments . . . . .	5,332	1,207	737	1,577
Net increase (decrease) in net assets resulting from operations . . . . .	20,182	16,280	14,089	14,837
Earnings per share . . . . .	0.43	0.35	0.32	0.34
Net asset value per common share at period end . .	\$ 15.55	\$ 15.44	\$ 15.41	\$ 15.23
	<u>September 30, 2013</u>	<u>June 30, 2013</u>	<u>March 31, 2013</u>	<u>December 31, 2012</u>
Total investment income . . . . .	\$22,816	\$22,268	\$20,096	\$18,594
Net investment income . . . . .	12,424	12,000	10,394	9,577
Net gain (loss) on investments . . . . .	(130)	656	1,857	(258)
Net increase (decrease) in net assets resulting from operations . . . . .	12,294	12,656	12,251	9,319
Earnings per share . . . . .	0.31	0.34	0.38	0.33
Net asset value per common share at period end . .	\$ 15.21	\$ 15.12	\$ 14.80	\$ 14.66
	<u>September 30, 2012</u>	<u>June 30, 2012</u>	<u>March 31, 2012</u>	<u>December 31, 2011</u>
Total investment income . . . . .	\$16,219	\$14,811	\$14,352	\$12,477
Net investment income . . . . .	7,791	6,678	7,065	6,342
Net gain (loss) on investments . . . . .	954	(1,285)	4,366	(151)
Net increase (decrease) in members' equity/net assets resulting from operations . . . . .	8,745	5,393	11,431	6,191
Earnings per share . . . . .	0.34	0.21	0.48	0.28
Net asset value per common share at period end . .	\$ 14.60	\$ 14.58	\$ 14.69	\$ 14.53

**Golub Capital BDC, Inc. and Subsidiaries**

**Notes to Consolidated Financial Statements**  
(In thousands, except shares and per share data)

**Note 17. Summarized Financial Information for SLF (Unaudited)**

Provided in the table below is a statement of financial condition for SLF as of September 30, 2014 and 2013:

	<b>September 30, 2014</b>	<b>September 30, 2013</b>
<b>Senior Loan Fund LLC</b>		
<b>Statement of Financial Condition</b>		
<b>Assets</b>		
Investments, at fair value . . . . .	\$103,296	\$13,666
Cash and cash equivalents . . . . .	1,237	126
Restricted cash and cash equivalents . . . . .	1,753	—
Interest receivable . . . . .	370	29
Deferred financing costs . . . . .	572	—
<b>Total Assets</b> . . . . .	<b>\$107,228</b>	<b>\$13,821</b>
<b>Liabilities and Net Assets</b>		
<b>Liabilities</b>		
Senior credit facility . . . . .	\$ 66,600	\$ —
Subordinated notes, at fair value (proceeds of \$29,245 and \$4,731, respectively) . . . . .	29,245	4,646
Secured borrowings, at fair value (proceeds of \$243 and \$0, respectively) . . . . .	254	—
Interest payable . . . . .	411	27
Payable for open trades . . . . .	—	8,259
Accounts payable and accrued expenses . . . . .	156	10
Total Liabilities . . . . .	<b>\$ 96,666</b>	<b>\$12,942</b>
Net Assets . . . . .	<b>\$ 10,562</b>	<b>\$ 879</b>
<b>Total Liabilities and Net Assets</b> . . . . .	<b>\$107,228</b>	<b>\$13,821</b>

**Golub Capital BDC, Inc. and Subsidiaries**

**Notes to Consolidated Financial Statements**  
(In thousands, except shares and per share data)

**Note 17. Summarized Financial Information for SLF (Unaudited) – (continued)**

Provided in the table below is a statement of operations for SLF for the years ending September 30, 2014, 2013 and 2012:

	Years ended September 30,		
	2014	2013	2012
<b>Investment income</b>			
Interest income . . . . .	\$3,834	\$ 44	\$—
Fee income . . . . .	4	—	—
<b>Total investment income</b> . . . . .	<u>3,838</u>	<u>44</u>	<u>—</u>
<b>Expenses</b>			
Interest and other debt financing expenses . . . . .	3,207	26	—
Professional fees . . . . .	91	6	—
Administrative service fee . . . . .	139	4	—
General and administrative expenses . . . . .	1	—	—
<b>Total expenses</b> . . . . .	<u>3,438</u>	<u>36</u>	<u>—</u>
<b>Net investment income</b> . . . . .	<u>400</u>	<u>8</u>	<u>—</u>
<b>Net gain (loss) on investments, subordinated notes and secured borrowings</b>			
Net unrealized appreciation (depreciation) on investments . . .	(2)	110	—
Net unrealized appreciation (depreciation) on subordinated notes . . . . .	(85)	85	—
Net change in unrealized appreciation (depreciation) on secured borrowings . . . . .	<u>(11)</u>	<u>—</u>	<u>—</u>
<b>Net gain (loss) on investments, subordinated notes and secured borrowings</b> . . . . .	<u>(98)</u>	<u>195</u>	<u>—</u>
<b>Net increase in net assets resulting from operations</b> . . .	<u>\$ 302</u>	<u>\$203</u>	<u>\$—</u>

## **Item 9. Changes in and Disagreements with Accountants on Accounting and Financial Disclosure**

None.

### **Item 9a. Controls and Procedures**

#### **(a) Evaluation of Disclosure Controls and Procedures**

As of September 30, 2014 (the end of the period covered by this report), management, with the participation of our chief executive officer and chief financial officer, evaluated the effectiveness of the design and operation of our disclosure controls and procedures (as defined in Rule 13a-15(e) and 15d-15(e) of the Exchange Act). Based on that evaluation, our management, including the chief executive officer and chief financial officer, concluded that, at the end of such period, our disclosure controls and procedures were effective and provided reasonable assurance that information required to be disclosed in our periodic SEC filings is recorded, processed, summarized and reported within the time periods specified in the SEC's rules and forms, and that such information is accumulated and communicated to our management, including our chief executive officer and chief financial officer, as appropriate, to allow timely decisions regarding required disclosure. Notwithstanding the foregoing, a control system, no matter how well designed and operated, can provide only reasonable, not absolute, assurance that it will detect or uncover failures within the Company to disclose material information otherwise required to be set forth in the Company's periodic reports.

#### **(b) Management's Report on Internal Control Over Financial Reporting**

Management's Report on Internal Control Over Financial Reporting and McGladrey LLP's Report of Independent Registered Public Accounting Firm are included in "Item 8. Consolidated Financial Statements and Supplementary Data" of this annual report on Form 10-K.

#### **(c) Changes in Internal Controls Over Financial Reporting**

Management has not identified any change in our internal control over financial reporting that occurred during the fourth fiscal quarter of 2014 that has materially affected, or is reasonably likely to materially affect, our internal control over financial reporting.

### **Item 9B. Other Information**

None.

## **PART III**

### **Item 10. Directors, Executive Officers and Corporate Governance**

The information required by Item 10 is hereby incorporated by reference from our definitive Proxy Statement relating to our 2015 Annual Meeting of Stockholders, to be filed with the SEC within 120 days following the end of our fiscal year.

### **Item 11. Executive Compensation**

The information required by Item 11 is hereby incorporated by reference from our definitive Proxy Statement relating to our 2015 Annual Meeting of Stockholders, to be filed with the SEC within 120 days following the end of our fiscal year.

### **Item 12. Security Ownership of Certain Beneficial Owners and Management and Related Stockholder Matters**

The information required by Item 12 is hereby incorporated by reference from our definitive Proxy Statement relating to our 2015 Annual Meeting of Stockholders, to be filed with the SEC within 120 days following the end of our fiscal year.

## PART IV

### Item 13. Certain Relationships and Related Transactions, and Director Independence

The information required by Item 13 is hereby incorporated by reference from our definitive Proxy Statement relating to our 2015 Annual Meeting of Stockholders, to be filed with the SEC within 120 days following the end of our fiscal year.

### Item 14. Principal Accountant Fees and Services

The information required by Item 14 is hereby incorporated by reference from our definitive Proxy Statement relating to our 2015 Annual Meeting of Stockholders, to be filed with the SEC within 120 days following the end of our fiscal year.

### Item 15. Exhibits and Financial Statement Schedules

The following documents are filed as part of this annual report on Form 10-K:

- (1) Financial Statements — Refer to Item 8 starting on page 89
- (2) Financial Statement Schedules — None
- (3) Exhibits
  - 3.1 Form of Certificate of Incorporation (Incorporated by reference to Exhibit (a)(2) to the Registrant's Pre-effective Amendment No. 3 to the Registration Statement on Form N-2 (File No. 333-163279), filed on March 24, 2010).
  - 3.2 Form of Bylaws (Incorporated by reference to Exhibit (b)(2) to the Registrant's Pre-effective Amendment No. 3 to the Registration Statement on Form N-2 (File No. 333-163279), filed on March 24, 2010).
  - 4.1 Form of Stock Certificate (Incorporated by reference to Exhibit (d) to the Registrant's Pre-effective Amendment No. 3 to the Registration Statement on Form N-2 (File No. 333-163279), filed on March 24, 2010).
  - 10.1 Second Amended and Restated Investment Advisory Agreement between Registrant and GC Advisors LLC (Incorporated by reference to Exhibit 10.6 to Registrant's Quarterly Report on Form 10-Q (File No. 814-00794), filed on August 7, 2014).
  - 10.2 Form of Custody Agreement (Incorporated by reference to Exhibit (j) to the Registrant's Pre-effective Amendment No. 5 to the Registration Statement on Form N-2 (File No. 333-163279), filed on April 12, 2010).
  - 10.3 Form of Administration Agreement between Registrant and GC Service Company LLC (Incorporated by reference to Exhibit (k)(2) to the Registrant's Pre-effective Amendment No. 3 to the Registration Statement on Form N-2 (File No. 333-163279), filed on March 24, 2010).
  - 10.4 Form of Trademark License Agreement between the Registrant and Golub Capital LLC (Incorporated by reference to Exhibit (k)(3) to the Registrant's Pre-effective Amendment No. 3 to the Registration Statement on Form N-2 (File No. 333-163279), filed on March 24, 2010).
  - 10.5 Amended and Restated Dividend Reinvestment Plan (Incorporated by reference to Exhibit 10.1 to Registrant's Current Report on Form 8-K (File No. 814-00794), filed on May 5, 2011).
  - 10.6 Purchase Agreement, dated July 16, 2010, by and among the Registrant, Golub Capital BDC 2010-1 Holdings LLC, Golub Capital BDC 2010-1 LLC and Wells Fargo Securities, LLC (Incorporated by reference to Exhibit 10.1 to Registrant's Report on Form 8-K (File No. 814-00794), filed on July 16, 2010).
  - 10.7 Master Loan Sale Agreement, dated July 16, 2010, by and between the Registrant, Golub Capital BDC 2010-1 LLC and Golub Capital BDC 2010-1 Holdings LLC (Incorporated by reference to Exhibit 10.2 to Registrant's Report on Form 8-K (File No. 814-00794), filed on July 16, 2010).
  - 10.8 Indenture, dated July 16, 2010, by and between Golub Capital BDC 2010-1 LLC and U.S. Bank, National Association (Incorporated by reference to Exhibit 10.3 to Registrant's Current Report on Form 8-K (File No. 814-00794), filed on July 16, 2010).

- 10.9 Collateral Management Agreement, dated July 16, 2010, by and between Golub Capital BDC 2010-1 LLC and GC Advisors LLC (Incorporated by reference to Exhibit 10.4 to Registrant's Current Report on Form 8-K (File No. 814-00794), filed on July 16, 2010).
- 10.10 Loan and Servicing Agreement, dated July 21, 2011, by and between the Registrant, Golub Capital BDC Funding LLC and Wells Fargo Securities, LLC (Incorporated by reference to Exhibit 10.1 to Registrant's Current Report on Form 8-K (File No. 814-00794), filed on July 21, 2011).
- 10.11 Purchase and Sale Agreement, dated July 21, 2011, by and between the Registrant and Golub Capital BDC Funding LLC (Incorporated by reference to Exhibit 10.2 to Registrant's Current Report on Form 8-K (File No. 814-00794), filed on July 21, 2011).
- 10.12 Fourth Amendment to Loan and Servicing Agreement, dated October 21, 2012, by and between the Registrant, Golub Capital BDC Funding LLC Wells Fargo Securities, LLC (Incorporated by reference to Exhibit 10.1 to Registrant's Current Report on Form 8-K (File No. 814-00794), filed on November 2, 2012).
- 10.13 Fifth Amendment to Loan and Servicing Agreement, dated December 13, 2012, by and among Golub Capital BDC Funding LLC, the Registrant, Wells Fargo Bank, N.A. and Wells Fargo Securities, LLC (Incorporated by reference to Exhibit 10.1 to the Registrant's Current Report on Form 8-K (File No. 814-00794), filed on December 17, 2012).
- 10.14 Supplemental Indenture No. 1, dated as of February 15, 2013, by and between Golub Capital BDC 2010-1 LLC and U.S. Bank National Association, as trustee (Incorporated by reference to Exhibit 10.1 to the Registrant's Current Report on Form 8-K (File No. 814-00794), filed on February 19, 2013).
- 10.15 Sixth Amendment to Loan and Servicing Agreement, dated January 25, 2013, by and among Golub Capital BDC Funding LLC, the Registrant, the institutional lender identified therein, Wells Fargo Bank, N.A. and Wells Fargo Securities, LLC (Incorporated by reference to Exhibit (k)(13) to Registrant's Post-Effective Amendment No. 7 to the Registration Statement on Form N-2 (File No. 333-174756), filed on May 8, 2013).
- 10.16 Seventh Amendment to Loan and Servicing Agreement, dated March 8, 2013, by and among Golub Capital BDC Funding LLC, the Registrant, the institutional lender identified therein, Wells Fargo Bank, N.A. and Wells Fargo Securities, LLC (Incorporated by reference to Exhibit 10.1 to the Registrant's Current Report on Form 8-K (File No. 814-00794), filed on March 18, 2013).
- 10.17 Senior Loan Fund LLC Limited Liability Company Agreement dated May 31, 2013, by and between the Registrant and United Insurance Company of America (Incorporated by reference to Exhibit 10.1 to the Registrant's Current Report on Form 8-K (File No. 814-00794), filed on June 7, 2013).
- 10.18 Eleventh Amendment to Loan and Servicing Agreement, dated October 31, 2013, by and among Golub Capital BDC Funding LLC, the Registrant, the institutional lender identified therein, Wells Fargo Bank, N.A. and Wells Fargo Securities, LLC (Incorporated by reference to Exhibit 10.1 to the Registrant's Current Report on Form 8-K (File No. 814-00794), filed on November 4, 2013).
- 10.19 Credit Agreement dated November 22, 2013, by and among Golub Capital BDC Revolver Funding LLC, as the borrower, the Registrant., as the servicer; and The PrivateBank and Trust Company as lender and administrative agent (Incorporated by reference to Exhibit 10.1 to the Registrant's Current Report on Form 8-K (File No. 814-00794), filed on November 27, 2013).
- 10.20 Twelfth Amendment to Loan and Servicing Agreement, dated June 5, 2014, by and among Golub Capital BDC Funding LLC, the Registrant, the institutional lender identified therein, Wells Fargo Bank, N.A. and Wells Fargo Securities, LLC (amending the Loan and Servicing Agreement, dated as of July 21, 2011) (Incorporated by reference to Exhibit 10.1 to the Registrant's Current Report on Form 8-K (File No. 814-00794), filed on June 6, 2014).
- 10.21 Purchase Agreement, dated June 5, 2014, by and among the Registrant, Golub Capital BDC CLO 2014 LLC and Wells Fargo Securities, LLC (Incorporated by reference to Exhibit 10.2 to the Registrant's Current Report on Form 8-K (File No. 814-00794), filed on June 6, 2014).
- 10.22 Loan Sale Agreement, dated June 5, 2014, by and between the Registrant and Golub Capital BDC CLO 2014 LLC (Incorporated by reference to Exhibit 10.3 to the Registrant's Current Report on Form 8-K (File No. 814-00794), filed on June 6, 2014).

- 10.23 Indenture, dated June 5, 2014, by and between Golub Capital BDC CLO 2014 LLC and Wells Fargo Bank, National Association (Incorporated by reference to Exhibit 10.4 to the Registrant's Current Report on Form 8-K (File No. 814-00794), filed on June 6, 2014).
- 10.24 Collateral Management Agreement, dated June 5, 2014, by and between Golub Capital BDC CLO 2014 LLC and GC Advisors LLC (Incorporated by reference to Exhibit 10.5 to the Registrant's Current Report on Form 8-K (File No. 814-00794), filed on June 6, 2014).
- 10.25 First amendment to Senior Loan Fund LLC Limited Liability Company Agreement dated July 31, 2004 by and between the Registrant and RGA Insurance Company
- 10.26 Thirteenth Amendment to Loan and Servicing Agreement, dated October 17, 2014, by and among Golub Capital BDC Funding LLC, the Registrant, Wells Fargo Bank, N.A. and Wells Fargo Securities, LLC (Incorporated by reference to Exhibit 10.1 to the Registrant's Current Report on Form 8-K (File No. 814-00794), filed on October 22, 2014).
- 11.1 Computation of per share earnings (included in the notes to the audited financial statements included in this report).
- 14.1 Code of Ethics of the Registrant and GC Advisors [(Incorporated by reference to Exhibit 14.1 to the Registrant's Annual Report on Form 10-K (File No. 814-00794), filed on November 29, 2012)].
- 21.1 List of Subsidiaries.
- 24 Power of attorney (included on the signature page hereto).
- 31.1 Certification of Chief Executive Officer pursuant to Rule 13a-14 of the Securities Exchange Act of 1934, as amended.
- 31.2 Certification of Chief Financial Officer pursuant to Rule 13a-14 of the Securities Exchange Act of 1934, as amended.
- 32.1 Certification of Chief Executive Officer pursuant to section 906 of the Sarbanes-Oxley Act of 2002.
- 32.2 Certification of Chief Financial Officer pursuant to section 906 of the Sarbanes-Oxley Act of 2002.
- 99.1 Privacy Policy of the Registrant.



## SIGNATURES

Pursuant to the requirements of Section 13 or 15(d) of the Securities Exchange Act of 1934, the registrant has duly caused this Annual Report on Form 10-K to be signed on its behalf by the undersigned, thereunto duly authorized.

GOLUB CAPITAL BDC, INC.  
A Delaware Corporation

Date: November 18, 2014

By: /s/ David B. Golub  
Name: David B. Golub  
Title: Chief Executive Officer

## POWER OF ATTORNEY

KNOW ALL MEN BY THESE PRESENTS, that each person whose signature appears below constitutes and appoints Lawrence E. Golub, David B. Golub and Ross A. Teune as his or her true and lawful attorneys-in-fact, each with full power of substitution, for him or her in any and all capacities, to sign any amendments to this Annual Report on Form 10-K and to file the same, with exhibits thereto and other documents in connection therewith, with the Securities and Exchange Commission, hereby ratifying and confirming all that each of said attorneys-in-fact or their substitute or substitutes may do or cause to be done by virtue hereof.

Pursuant to the requirements of the Securities Exchange Act of 1934, this Annual Report on Form 10-K has been signed below by the following persons on behalf of the registrant and in the capacities and on the dates indicated.

<u>Signature</u>	<u>Title</u>	<u>Date</u>
<u>/s/ David B. Golub</u> David B. Golub	Chief Executive Officer and Director (Principal Executive Officer)	November 18, 2014
<u>/s/ Ross A. Teune</u> Ross A. Teune	Chief Financial Officer (Principal Financial and Accounting Officer)	November 18, 2014
<u>/s/ Lawrence E. Golub</u> Lawrence E. Golub	Chairman of the Board of Directors	November 18, 2014
<u>/s/ John T. Baily</u> John T. Baily	Director	November 18, 2014
<u>/s/ Kenneth F. Bernstein</u> Kenneth F. Bernstein	Director	November 18, 2014
<u>/s/ Anita R. Rosenberg</u> Anita R. Rosenberg	Director	November 18, 2014
<u>/s/ William M. Webster IV</u> William M. Webster IV	Director	November 18, 2014

**CERTIFICATION PURSUANT TO SECTION 302  
CHIEF EXECUTIVE OFFICER CERTIFICATION**

I, David B. Golub, Chief Executive Officer of Golub Capital BDC, Inc., certify that:

1. I have reviewed this Annual Report on Form 10-K of Golub Capital BDC, Inc. and Subsidiaries;
2. Based on my knowledge, this report does not contain any untrue statement of a material fact or omit to state a material fact necessary to make the statements made, in light of the circumstances under which such statements were made, not misleading with respect to the period covered by this report;
3. Based on my knowledge, the financial statements, and other financial information included in this report, fairly present in all material respects the financial condition, results of operations and cash flows of the registrant as of and for the periods presented in this report;
4. The registrant's other certifying officer and I are responsible for establishing and maintaining disclosure controls and procedures (as defined in Exchange Act Rules 13a-15(e) and 15d-15(e)) and internal control over financial reporting (as defined in Exchange Act Rules 13a-15(f) and 15d-15(f)) for the registrant and have:
  - a) Designed such disclosure controls and procedures, or caused such disclosure controls and procedures to be designed under our supervision, to ensure that material information relating to the registrant, including its consolidated subsidiaries, is made known to us by others within those entities, particularly during the period in which this report is being prepared; and
  - b) Designed such internal control over financial reporting, or caused such internal control over financial reporting to be designed under our supervision, to provide reasonable assurance regarding the reliability of financial reporting and the preparation of financial statements for external purposes in accordance with generally accepted accounting principles; and
  - c) Evaluated the effectiveness of the registrant's disclosure controls and procedures and presented in this report our conclusions about the effectiveness of the disclosure controls and procedures, as of the end of the period covered by this report based on such evaluation; and
  - d) Disclosed in this report any change in the registrant's internal control over financial reporting that occurred during the registrant's most recent fiscal quarter (the registrant's fourth fiscal quarter in the case of an annual report) that has materially affected, or is reasonably likely to materially affect, the registrant's internal control over financial reporting; and
5. The registrant's other certifying officer and I have disclosed, based on our most recent evaluation of internal control over financial reporting, to the registrant's auditors and the audit committee of the registrant's board of directors (or persons performing the equivalent functions):
  - a) All significant deficiencies and material weaknesses in the design or operation of internal control over financial reporting which are reasonably likely to adversely affect the registrant's ability to record, process, summarize and report financial information; and
  - b) Any fraud, whether or not material, that involves management or other employees who have a significant role in the registrant's internal control over financial reporting.

Date: November 18, 2014

By: \_\_\_\_\_  
/s/ David B. Golub  
**David B. Golub**  
**Chief Executive Officer**



**CERTIFICATION OF CHIEF EXECUTIVE OFFICER**

**Pursuant to  
Section 906 of the Sarbanes-Oxley Act of 2002 (18 U.S.C. Section 1350)**

In connection with the Annual Report on Form 10-K of Golub Capital BDC, Inc. and Subsidiaries (the “Registrant”) for the annual period ended September 30, 2014 as filed with the Securities and Exchange Commission on the date hereof (the “Report”), I, David B. Golub, as Chief Executive Officer of the Registrant hereby certify, to the best of my knowledge that:

- (1) The Report fully complies with the requirements of Section 13(a) or 15(d) of the Securities Exchange Act of 1934; and
- (2) The information contained in the Report fairly presents, in all material respects, the financial condition and results of operations of the Registrant.

\_\_\_\_\_  
/S/ David B. Golub

Name: **David B. Golub**  
Title: **Chief Executive Officer**

Date: November 18, 2014

**CERTIFICATION OF CHIEF FINANCIAL OFFICER**

**Pursuant to  
Section 906 of the Sarbanes-Oxley Act of 2002 (18 U.S.C. Section 1350)**

In connection with the Annual Report on Form 10-K of Golub Capital BDC, Inc. and Subsidiaries (the “Registrant”) for the annual period ended September 30, 2014 as filed with the Securities and Exchange Commission on the date hereof (the “Report”), I, Ross A. Teune, as Chief Financial Officer of the Registrant hereby certify, to the best of my knowledge that:

- (1) The Report fully complies with the requirements of Section 13(a) or 15(d) of the Securities Exchange Act of 1934; and
- (2) The information contained in the Report fairly presents, in all material respects, the financial condition and results of operations of the Registrant.

\_\_\_\_\_  
/S/ Ross A. Teune

Name: **Ross A. Teune**  
Title: **Chief Financial Officer**

Date: November 18, 2014

[This page intentionally left blank.]



